



City Council Participation



Time and Location

2nd and 4th Tuesday of each month. 3:00 PM

Council Chambers
200 Civic Center Way
El Cajon, CA 92020



Watch Online

elcajon.gov/videostreaming
or Facebook Live (comments are not monitored)



In-Person Comments

Members of the public may address the City Council/Agency Members on any item listed on the agenda, or on matters which are not listed on the agenda but are within the subject matter jurisdiction of the City Council, Housing Authority and Successor Agency to the El Cajon Redevelopment Agency.

Public comments are limited to three (3) minutes per person, per agenda item.
[CLICK HERE](#) for additional instruction on in-person comments.



Written Comments

Comments must be emailed to acortez@elcajon.gov or mailed to the City Clerk at 200 Civic Center Way, El Cajon, CA 92020 and received by 4:00 pm the day prior to the City Council meeting for prompt distribution. Written public comments will be recorded in the public record and will be provided to the City Council in advance of the meeting for review.



Listening Devices and other Accommodations

ALDs are available from the City Clerk's office. As required by the Americans with Disabilities Act (ADA), requests for reasonable accommodations to facilitate meeting participation will be provided, please contact the City Clerk's office at least two (2) working days prior to the meeting at 619.441.1763.



CITY COUNCIL
HOUSING AUTHORITY AND
SUCCESSOR AGENCY TO THE EL CAJON
REDEVELOPMENT AGENCY

Council Chamber
200 Civic Center Way
El Cajon, CA 92020

Agenda

JULY 9, 2024, 3:00 p.m.

Bill Wells, Mayor
Steve Goble, Councilmember
Gary Kendrick, Councilmember
Michelle Metschel, Councilmember
Phil Ortiz, Deputy Mayor

Graham Mitchell, City Manager
Vince DiMaggio, Assistant City Manager
Morgan Foley, City Attorney
Angela Cortez, City Clerk

CALL TO ORDER: Mayor Bill Wells

ROLL CALL: City Clerk Angela Cortez

PLEDGE OF ALLEGIANCE TO THE FLAG AND MOMENT OF SILENCE

POSTINGS: The City Clerk posted Orders of Adjournment of the June 25, 2024, Meeting and the Agenda of the July 9, 2024, Meeting in accordance to State Law and City Council/Housing Authority/Successor Agency to the Redevelopment Agency Policy.

PRESENTATIONS:

- Proclamation: Parks & Recreation Month

AGENDA CHANGES:

CONSENT ITEMS:

Consent Items are routine matters enacted by one motion according to the RECOMMENDATION listed below. With the concurrence of the City Council, a Council Member or person in attendance may request discussion of a *Consent Item* at this time.

1. Minutes of the City Council/Housing Authority/Successor Agency to the El Cajon Redevelopment Agency Meeting

RECOMMENDATION:

That the City Council/Housing Authority/Successor Agency to the El Cajon Redevelopment Agency approves Minutes of the June 25, 2024, Meeting of the El Cajon City Council/Housing Authority/Successor Agency to the El Cajon Redevelopment Agency.

2. Warrants

RECOMMENDATION:

That the City Council approves payment of Warrants as submitted by the Finance Department.

3. Approval of Reading Ordinances by Title Only

RECOMMENDATION:

That the City Council approves the reading by title and waives the reading in full of all Ordinances on the Agenda.

4. Continuation of Emergency for Storm Damage Repairs to Public Facilities

RECOMMENDATION:

That the City Council adopts the next Resolution, in order, proclaiming the Continuation of Emergency for Storm Damage Repairs to Public Facilities.

5. Continuation of Emergency for Sewer System Repairs

RECOMMENDATION:

That the City Council adopts the next Resolution, in order, proclaiming the Continuation of Emergency for Sewer System Repairs.

6. Fifth Amendment to National Pollutant Discharge Elimination System San Diego Regional Stormwater Copermittes Memorandum of Understanding (MOU)

RECOMMENDATION:

That the City Council approves the Fifth Amendment to the National Pollutant Discharge Elimination System (NPDES), San Diego Regional Stormwater Copermittes Memorandum of Understanding (MOU), and authorizes the City Manager to execute the amendment on behalf of the City.

7. FY 2024-25 California Department of Alcoholic Beverage Control Alcohol Policing Partnership (ABC-APP) Grant

RECOMMENDATION:

That the City Council adopts the next Resolution, in order, authorizing the City Manager or designee to accept, appropriate, and expend the grant in the amount of \$70,000 from the California Department of Alcoholic Beverage Control Alcohol Policing Partnership (ABC-APP) and to execute any grant documents and agreements necessary for the receipt and use of these funds.

8. Time Extension of Tentative Parcel Map (TPM No. 2021-0003), Honey Hill Road, 1.8 Acre Residential Property

RECOMMENDATION:

That the City Council grants a one-year time extension for Tentative Parcel Map No. 2021-0003 (1454 Honey Hill Road) and sets the expiration date to be June 20, 2025, in accordance with El Cajon Municipal Code section 16.24.020.

9. FY25 California Highway Patrol - Cannabis Tax Fund Grant Program (CTFGP) Award

RECOMMENDATION:

That the City Council takes the following actions:

1. Authorizes the City Manager, or designee, to accept the FY25 California Highway Patrol - Cannabis Tax Fund Grant Program (CTFGP) Award in the amount of \$68,524.50 and to execute any grant documents and agreements necessary for the receipt and use of these funds; and
2. Appropriates \$68,524.50 of the FY25 California Highway Patrol - Cannabis Tax Fund Grant Program (CTFGP) Award to be allocated as follows:
 - Procure one SoToxa Mobile Test System in an amount not to exceed \$14,000, and one Light Tower Trailer in an amount not to exceed \$20,000, to be used during traffic enforcement details including DUI/DL Checkpoints and DUI Saturation patrols; and
 - Fund \$34,524.50 in overtime costs associated with operating (4) DUI Saturation patrol enforcement details and (2) DUI/DL Checkpoints.

10. 2023 Operation Stonegarden Grant (OPSG) - Funded by the Office of Homeland Security

RECOMMENDATION:

That the City Council takes the following actions:

1. Authorizes the City Manager or designee to accept the 2023 Operation Stonegarden Grant (OPSG) in the amount of \$230,333, and to execute any grant documents and agreements necessary for the receipt and use of these funds; and
2. Appropriates funding in the amount of \$230,333 to reimburse the El Cajon Police Department for overtime (\$138,392), fringe benefits (\$5,527), mileage (\$6,081), and equipment costs (\$80,333) while participating in OPSG coordinated operations.

11. ARPA Budget Adjustments

RECOMMENDATION:

That the City Council accepts the proposed ARPA adjustments to:

1. Re-allocate \$299,997 from ARPA-Economic Development (ARP08) to ARPA-Cybersecurity (ARP02);
2. Appropriate an additional \$67,000 of ARPA-Recreation Center Upgrades (ARP06) to increase the Recreation Center Upgrades project (223752PWCP) budget;
3. Cancel and de-appropriate Solar PV and Battery Storage Improvements #1 (213740PWCP) and Solar PV and Battery Storage Improvements #2 (223753PWCP) projects;
4. Re-allocate \$3.0 million from ARPA-Solar PV & Battery (ARP07) to ARPA-Public Safety & Public Works Vehicles (ARP23); and
5. Re-allocate the remaining \$752,463 from ARPA-Solar PV & Battery (ARP07) to ARPA-Economic Development (ARP08).

PUBLIC COMMENT:

At this time, any person may address a matter within the jurisdiction of the City Council/Housing Authority/Successor Agency to the El Cajon Redevelopment Agency that is not on the Agenda. Comments relating to items on today's docket are to be taken at the time the item is heard. State law prohibits discussion or action on items not on the Agenda; however, Council, Authority and Agency Members may briefly respond to statements or questions. An item may be placed on a future Agenda.

WRITTEN COMMUNICATIONS:

PUBLIC HEARINGS:

12. City of El Cajon Annual Sewer Charges Report for Fiscal Year 2024-2025

RECOMMENDATION:

That the City Council:

1. Opens the Public Hearing and receives testimony;
2. Closes the Public Hearing;
3. Determines if a majority protest has been received; and (if not)
4. Adopts the next Resolution, in order, to:
 - Determine the lack of majority protest;
 - Overrule objections to the report;
 - Accept the City of El Cajon Annual Sewer Charges Fiscal Year 2024-2025 Report;
 - Accept Appendix B, which identifies by parcel number, each parcel of real property receiving sewer services, and the amount of sewer charges for each parcel for Fiscal Year 2024-2025 at the currently adopted rates, as required by the California Health and Safety Code section 5473, et seq., pertaining to collection of sewer charges on the tax roll;
 - Direct the City Clerk to file the reports with the San Diego County Auditor; and
 - Direct the Finance Department to file a certification of the sewer service charges with the San Diego County Auditor.

13. Issuance of Tax-Exempt Revenue Bonds for La Maestra Family Clinic, Inc. by the California Municipal Finance Authority

RECOMMENDATION:

That the City Council:

1. Conducts the Tax and Equity Fiscal Responsibilities Act ("TEFRA") public hearing in consideration of the issuance of tax-exempt revenue bond financing by the California Municipal Finance Authority for the benefit of La Maestra Family Clinic, Inc., to provide for the acquisition and renovation of several buildings at 1242-1248 East Main Street, El Cajon, California, for the development of a new health clinic; and
2. Adopts the next Resolution, in order, approving the issuance of Bonds by the California Municipal Finance Authority not to exceed \$15,000,000 for the benefit of La Maestra Family Clinic, Inc., to provide for the acquisition and renovation of several buildings at 1242-1248 East Main Street, El Cajon, California, for the development of a new healthcare clinic.

ADMINISTRATIVE REPORTS:

14. El Cajon Parkway Plaza Reimagined Market Analysis

RECOMMENDATION:

That the City Council receives the report, shares feedback, and provides direction on possible next steps.

15. City Council Action Plan (2024) Update

RECOMMENDATION:

That the City Council receives the update report regarding the City Council Action Plan (2024)

COMMISSION REPORTS:

ACTIVITIES REPORTS/COMMENTS OF MAYOR WELLS

SANDAG (San Diego Association of Governments) Board of Directors.

16. Council Activity Report

ACTIVITIES REPORTS/COMMENTS OF COUNCILMEMBERS:

17. **COUNCILMEMBER STEVE GOBLE**

MTS (Metropolitan Transit System Board); East County Advanced Water Purification Joint Powers Authority Board; Chamber of Commerce – Government Affairs Committee; SANDAG – Board of Directors – Alternate; SANDAG Public Safety Committee – Alternate.

18. **COUNCILMEMBER GARY KENDRICK**

METRO Commission/Wastewater JPA; Heartland Communications; Heartland Fire Training JPA.

19. **COUNCILMEMBER MICHELLE METSCHEL**

Harry Griffen Park Joint Steering Committee; METRO Commission/Wastewater JPA – Alternate; Heartland Communications – Alternate; Heartland Fire Training JPA – Alternate.

20. **DEPUTY MAYOR PHIL ORTIZ**

League of California Cities, San Diego Division; East County Economic Development Council; MTS (Metropolitan Transit System Board) – Alternate; East County Advanced Water Purification Joint Powers Authority Board – Alternate; Chamber of Commerce – Government Affairs Committee – Alternate.

JOINT COUNCILMEMBER REPORTS:

GENERAL INFORMATION ITEMS FOR DISCUSSION:

ORDINANCES: FIRST READING

ORDINANCES: SECOND READING AND ADOPTION

CLOSED SESSIONS:

ADJOURNMENT: The Regular Joint Meeting of the El Cajon City Council/El Cajon Housing Authority/Successor Agency to the El Cajon Redevelopment Agency held this 9th day of July 2024, is adjourned to Tuesday, July 23, 2024, at 3:00 p.m.



City Council
Agenda Report

Agenda Item 1.

DATE: July 9, 2024

TO: Honorable Mayor and City Councilmembers

FROM: Angela Cortez, City Clerk

SUBJECT: Minutes of the City Council/Housing Authority/Successor Agency to the El Cajon Redevelopment Agency Meeting

RECOMMENDATION:

That the City Council/Housing Authority/Successor Agency to the El Cajon Redevelopment Agency approves Minutes of the June 25, 2024, Meeting of the El Cajon City Council/Housing Authority/Successor Agency to the El Cajon Redevelopment Agency.

Attachments

06-25-24 DRAFT minutes - 3PM

JOINT MEETING OF THE EL CAJON CITY COUNCIL/HOUSING AUTHORITY/SUCCESSOR AGENCY TO THE EL CAJON REDEVELOPMENT AGENCY



MINUTES

CITY OF EL CAJON EL CAJON, CALIFORNIA

June 25, 2024

An Adjourned Regular Joint Meeting of the El Cajon City Council/Housing Authority/ Successor Agency to the El Cajon Redevelopment Agency, held Tuesday, June 25, 2024, was called to order by Mayor/Chair Bill Wells at 3:00 p.m., in the Council Chambers, 200 Civic Center Way, El Cajon, California.

ROLL CALL

Council/Agencymembers present:	Kendrick, Metschel, and Goble
Council/Agencymembers absent:	None
Deputy Mayor/Vice Chair present:	Ortiz
Mayor/Chair present:	Wells
Other Officers present:	Mitchell, City Manager/Executive Director DiMaggio, Assistant City Manager Foley, City Attorney/General Counsel Cortez, City Clerk/Secretary

PLEDGE OF ALLEGIANCE TO THE FLAG led by Mayor Wells and MOMENT OF SILENCE.

POSTINGS: The City Clerk posted Orders of Adjournment of the June 11, 2024, meeting and the Agenda of the June 25, 2024, meeting in accordance with State Law and El Cajon City Council/Housing Authority/Successor Agency to the El Cajon Redevelopment Agency Policy.

PRESENTATIONS:

- Edible Food Recovery Program Status (SB 1383)

AGENDA CHANGES: None

CONSENT ITEMS: (1 – 13)

MOTION BY WELLS, SECOND BY METSCHEL, to APPROVE Consent Items 1 to 6 and 8-13, pulling item 7 to be discussed after Agenda Item 19, as requested by City Manager Mitchell.

MOTION CARRIED BY UNANIMOUS VOTE.

1. Minutes of El Cajon City Council/Housing Authority/Successor Agency to the El Cajon Redevelopment Agency Meetings

Approve Minutes of the June 11, 2024, Meeting of the El Cajon City Council/Housing Authority/Successor Agency to the El Cajon Redevelopment Agency.

2. Warrants

Approve payment of Warrants as submitted by the Finance Department.

3. Approval of Reading Ordinances by Title Only

Approve the reading by title and waives the reading in full of all Ordinances on the Agenda.

4. Continuation of Emergency for Storm Damage Repairs to Public Facilities

Adopt Resolution No. 089-24 proclaiming the Continuation of Emergency for Storm Damage Repairs to Public Facilities.

5. Rejection of Bid No. 004-25 – Solar PV and Battery Storage Improvements

Adopt Resolution No. 090-24 to reject the sole bid.

CONSENT ITEMS: (Continued)

6. Award of Bid No. 013-25 – As-Needed Miscellaneous Fence/Guardrail Repair & Installation
 1. Adopt Resolution No. 091-24 to Approve the Plans and Specifications for As-Needed Miscellaneous Fence/Guardrail Repair & Installation, Bid No. 013-25; and
 2. Find the first low bidder non-responsive for the reason set forth in this agenda report, and Adopt Resolution No. 092-24 to award the bid to the lowest responsive, responsible bidder, Ferreira Construction Co., Inc. dba Ferreira Coastal Construction Co., in the not-to-exceed amount of \$315,000, with the option to renew for four additional one-year periods.

(PULLED BY CITY MANAGER MITCHELL)

7. Continuation of Emergency for Sewer System Repairs

RECOMMENDATION:

That the City Council adopts the next Resolution, in order, proclaiming the Continuation of Emergency for Sewer System Repairs.

8. CalRecycle SB 1383 Grant - Edible Food Recovery and Recycling

Adopt Resolution No. 094-24 to:

1. Authorize the City Manager or designee to accept, appropriate, and expend funds, in the amount of \$278,977, received from the FY2022-23 CalRecycle SB 1383 Grant (SB-1383-23); and
2. Authorize the City Manager or designee to execute any documents and agreements necessary to receive and use these funds.

9. Award of RFP No. 009-25 – Washington Avenue Safety Improvements Project Professional Services

Adopt Resolution No. 095-24 to enter into an agreement with Dokken Engineering (DE), in an amount not to exceed \$364,945 for a one-year term.

10. Disposal of Retired Property

Declare the listed property retired and authorizes disposal in accordance with policy.

CONSENT ITEMS: (Continued)

11. Minor Budget Adjustments and Amendments

Adopt Resolution No. 096-24 to:

1. Modify the appropriations as detailed in the report;
2. Allocate, appropriate, and expend additional CDBG funds for the NSL Project in Fiscal Year 2023-2024 (233784PWCP) in the amount of \$3,724.92; and
3. Allocate, appropriate and expend \$5,917 in CDBG Program Income for administrative costs (C1116) in Fiscal Year 2023-2024.

12. Board of Supervisors Appointment to Gillespie Field Development Council

Ratify the Board of Supervisors appointment of Barry Bardack to the Gillespie Field Development Council for a term to expire December 31, 2028.

13. Conflict of Interest Code - Biennial Review

Adopt Resolution No. 097-24 approving changes to the designated employee and official positions required to be filed under the City's Conflict of Interest Code.

PUBLIC COMMENT:

Skip Hammann, Susan Schroeder, Ann Matchinske, Jackie Zoellick, and Bill Davies, representing the United Sovereign Americans, presented a Resolution to the City Council and spoke about having accurate and legal elections.

David Condit spoke about forming a citizen's review group and meeting with state representatives to discuss concerns about state bills.

Brenda Hammond spoke about her reputation of being an environmentalist and stated she is grateful for the concerts in the park.

WRITTEN COMMUNICATIONS: None

PUBLIC HEARINGS:

14. Fiscal Year 2024-25 Annual City, Housing Authority, and Successor Agency Budgets

RECOMMENDATION:

That the City Council, Housing Authority, and the City of El Cajon as Successor Agency to the former Redevelopment Agency hold a joint public hearing to consider the Fiscal Year 2024-25 Proposed Budgets. After closing the public hearing, staff recommends the following:

1. Acting as the City Council, individually adopt the following:
 - a. Resolution of the City of El Cajon Adopting the Fiscal Year 2024-25 Annual Budget.
 - b. Resolution Approving and Adopting the Annual Appropriations Limit for Fiscal Year 2024-25.
 - c. Resolution Approving Designation of General Fund Balances.
2. Acting as the Housing Authority Board of Directors, adopt Resolution titled: Resolution of the El Cajon Housing Authority Adopting the Fiscal Year 2024-25 Budget.
3. Acting as the Successor Agency to the former Redevelopment Agency Board of Directors, adopt Resolution titled: Resolution of the City Council of the City Of El Cajon as the Successor Agency to the former El Cajon Redevelopment Agency Adopting the Fiscal Year 2024-25 Budget.

DISCUSSION

Director of Finance, Clay Shoen, and Senior Management Analyst, Autumn Reberger, provided a summary of the Item.

Mayor Wells opened the Public Hearing.

No public comment was received for the Item.

MOTION BY ORTIZ, SECOND BY WELLS, to CLOSE the Public Hearing.

MOTION CARRIED BY UNANIMOUS VOTE.

MOTION BY ORTIZ, SECOND BY METSCHEL, to, Acting as the City Council, ADOPT Resolution No. 098-24 to adopt the Fiscal Year 2024-25 Annual Budget; ADOPT Resolution No. 099-24 to Approve and Adopt the Annual Appropriations Limit for Fiscal Year 2024-25; and ADOPT Resolution No. 100-24 to Approve the Designation of General Fund Balances.

MOTION CARRIED BY UNANIMOUS VOTE.

PUBLIC HEARINGS: (Item 14 – Continued)

MOTION BY ORTIZ, SECOND BY METSCHEL, to, Acting as the Housing Authority Board of Directors, ADOPT Resolution No. ECHA-40 to Adopt the Fiscal Year 2024-25 Budget.

MOTION CARRIED BY UNANIMOUS VOTE.

MOTION BY ORTIZ, SECOND BY METSHCEL, to, Acting as the Successor Agency to the former Redevelopment Agency Board of Directors, ADOPT Resolution No. SA 001-24 to Adopt the Fiscal Year 2024-25 Budget.

MOTION CARRIED BY UNANIMOUS VOTE.

ADMINISTRATIVE REPORTS:

15. Interview for City Committee

RECOMMENDATION: That the City Council conducts an interview for a City of El Cajon representative on the Mission Trails Regional Park Citizens' Advisory Committee.

DISCUSSION

Mission Trails Regional Park Citizens' Advisory Committee

Vacancy: One (1) member vacancy to be appointed by the City Council directly, with a term expiring on 01/31/2026.

Applicant for the Mission Trails Regional Park Citizens' Advisory Committee:

1. Scott Penwell

No public comment was received for the Item.

The City Council thanked Mr. Penwell for applying, and spoke of the connection between the City and Mission Trails Park.

MOTION BY KENDRICK, SECOND BY METSCHEL, to APPOINT Scott Penwell to the Mission Trails Regional Park Citizens' Advisory Committee, with a term to expire on January 31, 2026.

MOTION CARRIED BY UNANIMOUS VOTE.

ADMINISTRATIVE REPORTS: (Continued)

16. All-Way Stop Sign Request on Sandalwood Drive at Applewood Drive

RECOMMENDATION: That the City Council adopts the next Resolution, in order to establish permanent all-way stop signs on Sandalwood Drive at the intersection of Applewood Drive in order to enhance pedestrian and traffic safety.

DISCUSSION

City Engineer, Mario Sanchez, provided detailed information of the Item.

Discussion ensued among Council and Staff concerning the following:

- Adding red curbs at the intersection, in addition to the stop signs;
- No parking of vehicles over 6 feet; and
- The sight distance at the intersection.

No public comment was received for the Item.

MOTION BY KENDRICK, SECOND BY METSCHEL, to ADOPT Resolution No. 101-24, to establish permanent all-way stop signs on Sandalwood Drive at the intersection of Applewood Drive in order to enhance pedestrian and traffic safety.

MOTION CARRIED BY UNANIMOUS VOTE.

17. Third Amendment to Management Agreement with Live Nation – Incentive Bonus

RECOMMENDATION: That the City Council authorizes the City Manager to execute the Third Amendment to the Management Agreement between the City and Live Nation Worldwide, Inc.

DISCUSSION

Interim Director of Public Works Operations, David Richards, and Paris Landen, Live Nation’s General Manager, provided detailed information of the Item.

Discussion ensued among Council and Staff concerning the following:

- Term of the current contract;
- The Magnolia being a part of the PBID board;
- The new breakeven point on the City’s return on investment; and
- The variety and amount of shows that Live Nation has been able to offer.

No public comment was received for the Item.

ADMINISTRATIVE REPORTS: (Item 17 – Continued)

MOTION BY KENDRICK, SECOND BY METSCHEL, to AUTHORIZE the City Manager to execute the Third Amendment to the Management Agreement between the City and Live Nation Worldwide, Inc.

MOTION CARRIED BY UNANIMOUS VOTE.

18. Report on a Ballot Initiative to Amend Proposition 47 and a Review of Various Related Legislative Bills

RECOMMENDATION: This is an informational item only. No action is required by the City Council.

DISCUSSION

Assistant City Manager, Vince DiMaggio, provided detailed information of the Item.

No public comment was received for the Item.

No Motion was needed for the Item.

19. Summary of Town Hall Meetings Regarding Possible Sales Tax Measure

RECOMMENDATION: That the City Council receive the report.

DISCUSSION

City Manager Mitchell provided detailed information of the Item.

No public comment was received for the Item.

MOTION BY ORTIZ, SECOND BY METSCHEL, to RECEIVE the report.

MOTION CARRIED BY UNANIMOUS VOTE.

COMMISSION REPORTS: None

CONSENT ITEMS:

Item 7 was pulled for discussion at the request of City Manager Mitchell.

7. Continuation of Emergency for Sewer System Repairs

RECOMMENDATION:

That the City Council adopts the next Resolution, in order, proclaiming the Continuation of Emergency for Sewer System Repairs.

DISCUSSION

Interim Director of Public Works Operations, David Richards, and Director of Engineering Services, Yazmin Arellano, provided detailed information of the Item.

Discussion ensued among Council and Staff concerning the following:

- Costs incurred with abandoning the robot in the sewer pipe;
- Working with CalTrans;
- Potential for a sinkhole;
- Benefits of the alarms in the sewer system;
- Funding source for the emergency project;
- Installation of the failed liner;
- Reimbursement options;
- Cost of installing a parallel pipe; and
- Concern of potential for additional liner failures installed by the same company.

No public comment was received for the Item.

MOTION BY ORTIZ, SECOND BY KENDRICK, to ADOPT Resolution No. 093-24 to proclaim the Continuation of Emergency for Sewer System Repairs.

MOTION CARRIED BY UNANIMOUS VOTE.

ACTIVITIES REPORTS/COMMENTS OF MAYOR WELLS:

SANDAG (San Diego Association of Governments) Board of Directors.

20. Council Activities Report/Comments

Report as submitted.

ACTIVITIES REPORTS OF COUNCILMEMBERS:

21. COUNCILMEMBER STEVE GOBLE
MTS (Metropolitan Transit System Board); East County Advanced Water Purification Joint Powers Authority Board; Chamber of Commerce – Government Affairs Committee; SANDAG – Board of Directors – Alternate; SANDAG Public Safety Committee – Alternate.

Council Activities Report/Comments.

In addition to the submitted report, Councilmember Goble thanked the IT Department and the City Clerk’s Office for the redesigned Public Records Portal.

22. COUNCILMEMBER GARY KENDRICK
METRO Commission/Wastewater JPA; Heartland Communications; Heartland Fire Training JPA.

Council Activities Report/Comments.

Report as submitted.

23. COUNCILMEMBER MICHELLE METSCHEL
Harry Griffen Park Joint Steering Committee; Heartland Communications – Alternate; Heartland Fire Training JPA – Alternate; METRO Commission/Wastewater JPA – Alternate.

Council Activities Report/Comments.

Report as submitted.

24. DEPUTY MAYOR PHIL ORTIZ
League of California Cities, San Diego Division; East County Economic Development Council; MTS (Metropolitan Transit System Board) – Alternate; East County Advanced Water Purification Joint Powers Authority Board – Alternate; Chamber of Commerce – Government Affairs Committee – Alternate.

Council Activities Report/Comments.

In addition to the submitted report, Deputy Mayor Ortiz stated that he attended a Measure J meeting on June 25, 2024. Deputy Mayor Ortiz also thanked the Community Development Department and City Manager’s Office for the business roundtable discussion with developers.

JOINT COUNCILMEMBER REPORTS: None

GENERAL INFORMATION ITEMS FOR DISCUSSION: None

ORDINANCES: FIRST READING - None

ORDINANCES: SECOND READING AND ADOPTION - None

CLOSED SESSIONS: None

Adjournment: Mayor Wells adjourned the Adjourned Regular Joint Meeting of the El Cajon City Council/Housing Authority/Successor Agency to the El Cajon Redevelopment Agency held this 25 day of June, 2024, at 5:20 p.m., to Tuesday, July 9, 2024, at 3:00 p.m.

D R A F T
ANGELA L. CORTEZ, CMC
City Clerk/Secretary



City Council Agenda Report

Agenda Item 4.

DATE: July 9, 2024
TO: Honorable Mayor and City Councilmembers
FROM: Yazmin Arellano, Director of Public of Works
SUBJECT: Continuation of Emergency for Storm Damage Repairs to Public Facilities

RECOMMENDATION:

That the City Council adopts the next Resolution, in order, proclaiming the Continuation of Emergency for Storm Damage Repairs to Public Facilities.

BACKGROUND:

This report provides an update on the Emergency Storm Damage Repairs to public facilities incurred by our City due to recent storms. On February 15, 2024, the City Manager declared an emergency for immediate repairs to protect surrounding property, maintain the integrity of critical stormwater infrastructure, and preserve life and safety. On February 27, 2024, the City Council ratified the City Manager's Declaration and established a Declaration of Emergency with Resolution No. 021-24. The following is an overview of actions taken and next steps:

Stormwater Channels - COMPLETED

On March 27, 2024, Jimenez Inc. dba MJC Construction (MJC Construction) completed the concrete channel bottom and wall repairs on the County Channel and Forester Creek. The repairs included water diversion and the removal and replacement of steel-reinforced concrete. The initial anticipated cost estimate for repairs was \$200,000. With all work completed, the final amount was \$150,000.

Collapsed Trees - COMPLETED

West Coast Arborist completed the removal of a collapsed tree on Avocado Avenue and a tree obstructing the natural storm channel along the east side of Avocado Avenue. The estimated cost for removal is \$10,000, with the final cost being \$11,281.25.

Slope Erosion - IN PROCESS

On March 12, 2024, Kleinfelder, a geotechnical engineering company, visited the site to observe the slide area. The geologist completed the geologic mapping of the western slope of Avocado Avenue north of Skywood Drive and provided preliminary recommendations on addressing the slope erosion. The recommendations included methods to mitigate the existing slope erosion, including digging back the upper ten feet of the slope to a shallower gradient, removing overhangs and vertical slope sections, and installing a catchment structure along the slope toe to impede or slow any failed material. Staff coordinated the work to remove immediate hazards with contractors experienced with slope remediation techniques.

Montano Pipeline completed the work associated with the upper slope area (digging back to a shallower gradient) on April 30, 2024. The approximate cost for this work is \$262,656. Kleinfelder is performing the catchment structure design. A sonic core drilling subcontractor performed work on May 15 and 16, 2024. The data generated from the sonic core drilling subcontractor will allow Kleinfelder to specify the type, length, and spacing/layout of the rock anchors for the rock netting mitigation system. Geotechnical engineering work is estimated to cost \$225,000. Once the design of the catchment structure is completed, Montano Pipeline will provide the installation cost for approval.

A professional Land Surveying consultant marked the City of El Cajon's slope-and-drainage easement, recorded in 1973, and confirmed the jurisdictional boundaries. The #2 southbound lane of Avocado Avenue remains closed to traffic. Initially, there were some assumptions that several private property owners had liability in the slope failure. However, after further investigation, it is apparent that the City will bear responsibility for repair and mitigation measures.

Wells Park Baseball Dugouts - IN PROCESS

The Wells Park dugout roofs on the baseball fields collapsed during the storm due to heavy rain and moisture. Public Works staff demolished and disposed of both collapsed dugout roofs. Staff has coordinated the structural design and replacement of both structures with MJC Construction. Construction of the replacement roofs will begin once the structural drawings are complete and approved by the City. The estimated cost is \$36,260.

On March 12, 2024, City staff attended a mandatory meeting regarding authorized California Disaster Assistance Act (CDAA) funding for San Diego County for the January 2024 Winter Storm to help impacted communities recover from the event. City staff submitted the necessary documentation to apply for reimbursement utilizing the CDAA Program. If it is determined that our emergency expenditures are eligible costs, Cal OES will reimburse the City for up to 75% of eligible repair work costs related to this emergency.

In June 2024, the City received three letters of approval from Cal OES, approving the 75% reimbursement for the completed work on the stormwater channels, collapsed trees, and the purchase of sand/sandbags, plus an administration allowance. Staff will submit the pending reimbursement requests after the slope and dugout repair work is completed.

CALIFORNIA ENVIRONMENTAL QUALITY ACT:

Emergency repairs to publicly-owned service facilities necessary to maintain service essential to the public health, safety, or general welfare are exempt from the California Environmental Quality Act ("CEQA") pursuant to section 15269(b) (Emergency Projects) of the State CEQA Guidelines

FISCAL IMPACT:

In the Fiscal Year 2024-25 Budget, funding is available in the amount of \$700,000 in Wastewater Maintenance Account (650720).

Prepared By: Yazmin Arellano, Director of Public Works

Reviewed By: Vince DiMaggio, Assistant City Manager

Approved By: Graham Mitchell, City Manager

Attachments

Resolution

RESOLUTION NO. ____-24

A RESOLUTION OF THE CITY COUNCIL
OF THE CITY OF EL CAJON PROCLAIMING THE
CONTINUATION OF EMERGENCY FOR STORM DAMAGE REPAIRS

WHEREAS, the El Cajon City Council ("City Council") is authorized under section 8630 of the California Government Code to proclaim the existence of a local emergency when conditions exist within the jurisdiction of the City of El Cajon (the "City") which pose an extreme peril to public health, safety and life; and

WHEREAS, section 8.08.060 of the El Cajon Municipal Code empowers the City Council to proclaim a local emergency when the City is affected or likely to be affected by a public calamity; and

WHEREAS, after the discovery of storm-caused damage in three (3) locations in Forester Creek and damage at another location of a storm drain channel north of Johnson Avenue (the "County Channel"); fallen and damaged trees on, and erosion on the western slope of, Avocado Avenue, north of Skywood Drive (adjoining City limits to the west); and later discovered collapsed dugout roofs at the Wells Park baseball fields, the City Manager declared an emergency on February 15, 2024; and

WHEREAS, while the repairs to the County Channel, the removal of fallen and damaged trees on Avocado Avenue, and the repairs to the channel bottom of Forester Creek have been completed, replacement of the collapsed dugout roofs at the Wells Park baseball fields and repairs to the slope erosion to the western slope of Avocado Avenue remain ongoing, and it is necessary for the City Council to again ratify the City Manager's proclamation of emergency on February 15, 2024, as ratified by the City Council on February 27, 2024, by Resolution No. 021-24; on March 12, 2024, by Resolution No. 024-24; on March 26, 2024, by Resolution No. 030-24; on April 9, 2024, by Resolution No. 035-24; on April 23, 2024, by Resolution No. 037-24; on May 14, 2024, by Resolution No. 046-24; on May 28, 2024, by Resolution No. 070-24, on June 11, 2024 by Resolution No. 080-24; and on June 25, 2024 by Resolution No. 089-24.

NOW, THEREFORE, BE IT RESOLVED BY THE CITY COUNCIL OF THE CITY OF EL CAJON AS FOLLOWS:

1. That the foregoing recitals are true and correct, and are the findings of the City Council.
2. That in adopting Resolution No. 021-24, the City Council approved an exemption from further environmental review under section 15269(b) (Emergency Projects) of California Environmental Quality Act ("CEQA") Guidelines, and authorized staff to file a notice of exemption for this emergency project.
3. That the City Council hereby proclaims the continuation of the local emergency for storm damage repairs.

4. That the City Manager, or such person designated by the City Manager, is authorized and directed to apply for, and execute such documents required to establish eligibility to, reimbursement of storm repair work in accordance with such state and federal disaster relief programs established to assist local governments following the January 2024 Winter Storm, including, but not limited to, the California Disaster Assistance Act through the Governor's Office of Emergency Services.

5. That the local emergency shall be deemed to continue to exist until termination is proclaimed by the City Council of the City of El Cajon.

07/09/24 CC Agenda
Reso - Proclaiming Emergency Continuation #9 for Storm Damage Repairs 062624



City Council
Agenda Report

DATE: July 9, 2024
TO: Honorable Mayor and City Councilmembers
FROM: Dave Richards, Interim Director of Public Works - Operations
SUBJECT: Continuation of Emergency for Sewer System Repairs

RECOMMENDATION:

That the City Council adopts the next Resolution, in order, proclaiming the Continuation of Emergency for Sewer System Repairs.

BACKGROUND:

This report provides an update on the Emergency Sewer System Repairs of the sewer pipe running north up Graves Avenue from Beech Street to Lloyd Street, passing under Interstate 8. On May 29, 2024, the City Manager declared an emergency, recognizing the potential public health and environmental impacts, risks to existing utilities and infrastructure, private property, and potential impacts on freeway travel. On June 11, 2024, the City Council ratified the City Manager's declaration and established a Declaration of Emergency with Resolution No. 087-24. On June 25, 2024, the City Council proclaimed the continuation of emergency repairs to the sewer system with Resolution No. 093-24.

The following is an overview of actions taken and next steps:

City staff immediately contracted with A1 Total Service Plumbing (A1) upon the Declaration of Emergency. The A1's assessment determined that the top portion of the pipe's liner had failed, causing the liner to fold inward and reduce the pipe's capacity by over 80%. The recommended repair method was to use a robotic cutter to remove the failed liner and replace it with a new one. During the liner removal operation, A1's equipment was compromised by a partial collapse of pipe and soil on the northern portion of the pipe closer to Lloyd Street, impeding the rehabilitation of the existing sewer pipeline. A1's approximate cost is \$1,060,000, and it includes around-the-clock sewer bypass operations until June 29, 2024.

Staff coordinated with Caltrans, Ardurra Engineering, and Rove Engineering Construction Company (Rove) the installation of a parallel sewer pipeline across Interstate 8. Ardurra Engineering's support services proposal is \$65,000, and Rove's proposal is \$1,972,491 to bore a steel-encased sewer pipeline within Caltrans right of way and provide 24-hour sewer and stormwater bypass services. The work is estimated to be completed in August 2024. Staff notified residents adjoining the construction areas.

CALIFORNIA ENVIRONMENTAL QUALITY ACT:

Emergency repairs to publicly-owned service facilities necessary to maintain service essential to the public health, safety, or general welfare are exempt from the California Environmental Quality Act ("CEQA") pursuant to section 15269(b) (Emergency Projects) of the State CEQA Guidelines.

FISCAL IMPACT:

In the Fiscal Year 2024-2025 Budget, funding is available in the amount of \$3,097,491 in Wastewater Maintenance Annual (650720).

Prepared By: Monica Martinez, Sr. Management Analyst

Reviewed By: Dave Richards, Director of Public Works - Operations

Approved By: Graham Mitchell, City Manager

Attachments

Resolution

RESOLUTION NO. 093-24

A RESOLUTION OF THE CITY COUNCIL
OF THE CITY OF EL CAJON PROCLAIMING THE
CONTINUATION OF EMERGENCY FOR SEWER SYSTEM REPAIRS

WHEREAS, the El Cajon City Council ("City Council") is authorized under section 8630 of the California Government Code to proclaim the continuing existence of a local emergency when conditions exist within the jurisdiction of the City of El Cajon (the "City") which pose an extreme peril to public health, safety and life; and

WHEREAS, section 8.08.060 of the El Cajon Municipal Code empowers the City Council to proclaim a local emergency when the City is affected or likely to be affected by a public calamity; and

WHEREAS, in response to a sewer monitoring alarm on Monday, May 27, 2024, City staff immediately contracted with A1 Total Service Plumbing (Contractor), who assessed the damage determined the sewer pipe running north up Graves Avenue from Beech Street to Lloyd Street, passing under Interstate 8, had failed; and

WHEREAS, recognizing the potential health and environmental impacts, the City Manager declared an emergency on May 29, 2024; and

WHEREAS, staff immediately contracted with A1 Total Service Plumbing (A1) upon the Declaration of Emergency and A1's assessment determined that the top portion of the pipe's liner had failed, causing the liner to fold inward and reduce the pipe's capacity by over 80%; and

WHEREAS, the recommended repair method was to use a robotic cutter to remove the failed liner and replace it with a new one, however, during the liner removal operation, A1's equipment was compromised by a partial collapse of pipe and soil on the northern portion of the pipe closer to Lloyd Street, impeding the rehabilitation of the existing sewer pipeline; and

WHEREAS, A1's approximate cost is \$1,060,000 plus \$65,000 for Ardurra that includes the cost to replace the robotic cutter and for around-the-clock sewer bypass operations until June 29, 2024; and

WHEREAS, staff coordinated with Caltrans and Rove Engineering Construction Company (Rove) the installation of a parallel sewer pipeline across Interstate 8; and

WHEREAS, Rove's proposal is \$1,972,491 to bore a steel-encased sewer pipeline within Caltrans right of way and provide 24-hour sewer and stormwater bypass services; and

WHEREAS, while the repairs to sewer pipe blockage continues, further repairs remain ongoing, and it is necessary for the City Council to again ratify the City Manager's proclamation of emergency on May 29, 2024, as ratified by the City Council on June 11, 2024, by Resolution No. 087-27 and again on June 25, 2024 by resolution No. 093-24.

NOW, THEREFORE, BE IT RESOLVED BY THE CITY COUNCIL OF THE CITY OF EL CAJON AS FOLLOWS:

1. That the foregoing recitals are true and correct, and are the findings of the City Council.
2. That in adopting Resolution No. 087-27, the City Council approved an exemption from further environmental review under section 15269(b) (Emergency Projects) of California Environmental Quality Act ("CEQA") Guidelines, and authorized staff to file a notice of exemption for this emergency project.
3. That during the existence of said local emergency, the powers, functions, and duties of the Director of Emergency Services and the Disaster Council of this City shall be those prescribed by state law, ordinances, and resolutions of this City and by the City of El Cajon Emergency Plan.
4. That the City Manager, or such person designated by the City Manager, is authorized and directed to apply for, and execute such documents required to establish necessary and continuing repairs of the City's sewer system.
5. That the local emergency shall be deemed to continue to exist until termination is proclaimed by the City Council of the City of El Cajon.



City Council Agenda Report

Agenda Item 6.

DATE: July 9, 2024

TO: Honorable Mayor and City Councilmembers

FROM: Yazmin Arellano, Director of Public of Works

SUBJECT: Fifth Amendment to National Pollutant Discharge Elimination System San Diego Regional Stormwater Copermittees Memorandum of Understanding (MOU)

RECOMMENDATION:

That the City Council approves the Fifth Amendment to the National Pollutant Discharge Elimination System (NPDES), San Diego Regional Stormwater Copermittees Memorandum of Understanding (MOU), and authorizes the City Manager to execute the amendment on behalf of the City.

BACKGROUND:

On January 24, 2007, the San Diego Regional Water Quality Control Board adopted the National Pollution Discharge Elimination System (NPDES) Municipal Permit (Permit). The Permit governs stormwater discharge into San Diego County's receiving waters. It requires that the Copermittees (County, Port, Airport, and Cities) cooperate in implementing various Water Quality Improvement Plans and watershed management strategies to comply with the Permit and any future amendments and/or reissuances thereto. As the Principal Permittee, the County of San Diego developed the MOU with input from the Copermittees.

The Copermittees entered into the First Amendment of the MOU on June 15, 2010, to allow the refund of budgeted but unspent funds at the conclusion of each fiscal year. On May 8, 2013, the Regional Board adopted a new NPDES Municipal Permit. The Second Amendment to the MOU was made to extend the termination date of the MOU through August 31, 2015, and helped in the transition to the new NPDES Municipal Permit. The Third Amendment to the MOU was made to continue to comply with and assist in implementing requirements under the new Municipal Permit. The Fourth Amendment to the MOU was made to continue the collaborative efforts to comply with the current Municipal Permit and is said to expire in August 2024.

This Fifth Amendment to the MOU is intended to continue the Copermittees' collaborative efforts to comply with the current Permit and continue those efforts into the next Permit cycle. The Regional Board is preparing a new Municipal Permit, which may be adopted in Winter 2025. The shared cost values in this amendment represent the maximum amount that may be shared for each spending category for the duration of the MOU. The values do not represent funding commitments. City staff reviewed all documents associated with this amendment, and approval is recommended.

CALIFORNIA ENVIRONMENTAL QUALITY ACT:

This action does not constitute a "Project" under the California Environmental Quality Act ("CEQA") pursuant to State CEQA Guidelines section 15378(b)(5) because it is an administrative action that does not result in any change in the environment and is therefore exempt.

FISCAL IMPACT:

The City's contribution to the shared costs to implement the programs outlined in this MOU amendment is budgeted in Fiscal Year 2025 Account 650740.

Prepared By: Jesus Velazquez, Associate Engineer

Reviewed By: Yazmin Arellano, Director of Public Works

Approved By: Graham Mitchell, City Manager

Attachments

Fifth Amendment to MOU

Fifth Amended National Pollutant Discharge Elimination System

San Diego Regional Stormwater Copermittees

MEMORANDUM OF UNDERSTANDING

2024

This Memorandum of Understanding (MOU), entered into by the County of San Diego (County), the San Diego Unified Port District (Port), the San Diego County Regional Airport Authority (Airport), and the incorporated cities of San Diego, Carlsbad, Chula Vista, Coronado, Escondido, Imperial Beach, La Mesa, San Marcos, Del Mar, El Cajon, Encinitas, Lemon Grove, National City, Oceanside, Poway, Santee, Solana Beach, and Vista (Cities), collectively called Copermittees, establishes the shared program responsibilities of each party with respect to compliance with the National Pollutant Discharge Elimination System (NPDES) stormwater permit regulations administered by the United States Environmental Protection Agency (U.S. EPA) under the authority granted by the Federal Water Pollution Control Act (Clean Water Act) 33 USCA 1251 et seq. as amended.

RECITALS

WHEREAS, in 1987 Congress amended Section 402 of the Federal Water Pollution Control Act (33 USCA §1342p) to require the U.S. EPA to promulgate regulations for applications for permits for stormwater discharges; and

WHEREAS, the U.S. EPA adopted final permit regulations on November 16, 1990; and

WHEREAS, these permit regulations require the control of pollutants from stormwater discharges by requiring an NPDES permit, which would allow the lawful discharge of stormwater into waters of the United States; and

WHEREAS, the County, the Port, the Airport, and the Cities desire to implement an integrated stormwater management program with the objective of improving surface water quality in the County of San Diego, but do so without waiving and expressly subject to any and all objections and appeals made by any Copermittee in response to any NPDES Permit; and

WHEREAS, the California State Water Resources Control Board (CSWRCB) as designee of the U.S. EPA has delegated authority to the San Diego Regional Water Quality Control Board (Regional Board) for administration of the NPDES stormwater permit within the boundaries of its region; and

WHEREAS, on, May 8, 2013, the Regional Board issued an NPDES permit as Order No. R9-2013-0001, as amended by Order Nos. R9-2015-0001 and R9-2015-0100, NPDES No. CAS0109266, (Permit) governing waste discharge requirements for stormwater and urban runoff from the County, the Port, the Airport, and the Cities, naming these entities as Copermittees; and

WHEREAS, said Permit requires that the Copermittees cooperate in the implementation of various Water Quality Improvement Plans and watershed management strategies to comply with the Permit and any future amendments and/or reissuances thereto.

NOW, THEREFORE, the parties hereto do mutually agree as follows:

I. DEFINITIONS

At Large means representing all of the Copermittees of this MOU.

Chair means presiding over and providing leadership and direction to a Working Body. This includes serving as a point of contact to external entities such as Regional Board staff, stakeholders, and industry groups, soliciting group input on and developing meeting content, facilitating meetings, and coordinating with the Secretary or Working Body Support staff to finalize work products for distribution to the Working Body. Chair responsibilities may also be divided between Co-Chairs.

Contract Administration means developing, soliciting, awarding, negotiating, and managing contracts.

Consensus means general agreement reached between the participants of a Working Body.

Copermittee, for the purposes of this agreement, means a stormwater agency located within San Diego County identified in Table 1a of the 2013 Permit, as amended.

Default Formula is the formula by which shared costs budgets for Regional General Programs or Watershed General Programs identified in Table 1 of this MOU are calculated, as described in Section II.B.1.a.(1).

Direct Costs mean those costs directly related to the development of a work product, and/or to the performance of a particular function or service. Direct Costs may include the wages of Copermittee employees engaged in an activity and the cost of materials or supplies, and/or contracts or consultants, needed to support that activity. Depreciation, equipment, and office space are not considered Direct Costs.

Fiscal Year starts on July 1 and ends on June 30 of the following year.

General Programs are collaborative urban runoff management activities which are (1) mandated by or necessary to implement requirements of the Permit, (2) necessary to anticipate the requirements, or prepare for renewal, of the Permit, (3) required to comply with Regional Board Orders or other directives required of Copermittees as point-source dischargers of urban runoff (e.g., 13267 Orders, Total Maximum Daily Loads, etc.), or (4) other stormwater and/or watershed management activities conducted with the unanimous approval of Copermittees sharing the cost or responsibility.

In-kind Contribution means a non-monetary contribution that can be used to satisfy an equivalent monetary obligation. Examples of In-kind Contributions are equipment or services provided for use.

Program Planning Subcommittee or Planning Subcommittee is composed as described in Section III.C.4 and 5.

Regional General Program(s) are activities that apply to all Copermittees, or that provide a regional benefit to Copermittees as determined by the Regional Management Committee.

Regional Principal Permittee is the County of San Diego unless another Regional Principal Permittee is selected in accordance with Section III.A. In addition to the responsibilities of all Copermittees described in Section II, the Regional Principal Permittee provides general coordination for the development and implementation of Regional General Programs, including the specific tasks and responsibilities described in Section III.A.1.b.

Regional Stormwater Management Committee or Management Committee is composed as described in Section III.B.2.

Regional Work Plan is a work plan that is one or more of the following: (1) developed and adopted annually for the purpose of conducting regional business to implement requirements of the Permit, (2) necessary to anticipate the requirements, or prepare for renewal, of the Permit, (3) required to comply with Regional Board Orders or other orders, directives, and/or regulatory mandates required of

Copermittees as dischargers of municipal stormwater (e.g., 13267 Orders, Total Maximum Daily Loads, etc.), or (4) other stormwater and/or watershed management activities conducted with the unanimous approval of Copermittees sharing the cost or responsibility.

Representative means a Copermittee staff member or consultant who serves as a point of contact and/or participant in the activities of a Working Body on behalf of the Copermittee. Except as described in Section III.B (Regional Stormwater Management Committee), Representatives are not required to attend meetings, but are expected to maintain a reasonable knowledge of, and involvement in, the activities of the Working Body. To the best of their ability each Copermittee Representative should have expertise and knowledge in the subject matter of each applicable Working Body.

Secretary means a person who takes responsibility for the records, correspondence, minutes or notes of meetings, and related affairs of a Working Body. This includes: maintaining group contact lists; preparing and sending out meeting notifications and agendas; arranging for meeting rooms and equipment; taking, preparing, and finalizing meeting minutes or notes; and, coordinating with the Chair or Working Body Support staff to organize and distribute work products to the Working Body.

Simple Majority means at least one-half (50%) of applicable Copermittees, rounded up to the nearest integer, or plus one where the number of Copermittees is even. For the purposes of this MOU, a simple majority may never be less than three Copermittees.

Shared Cost Budget is one that is agreed upon and shared by Copermittees for the purpose of conducting stormwater regulatory activities, and can be developed at a watershed, regional or other scale. The timeframe of shared cost budgets may be annual (fiscal year) or multi-year.

Special Formula means any cost share formula that differs from the Default Formula in the selection or weighting of individual factors or in the methodology used to calculate one or more of them.

Three-fourths Majority means at least three-fourths (75%) of applicable Copermittees, rounded up to the nearest integer. For the purposes of this MOU, a Three-fourths Majority may never be less than three Copermittees.

Two-thirds Majority means at least two-thirds (67%) of applicable Copermittees, rounded up to the nearest integer. For the purposes of this MOU, a Two-thirds Majority may never be less than three Copermittees.

Urbanized Land Area means the total of all SANDAG land uses within the geographic area, subject to the cost share, excepting therefrom, the following coded land uses: 1403 Military Barracks; 4102 Military Airports; 6700 Military Use; 6701 Military Use; 6702 Military Training; 6703 Military Weapons; 7209 Casinos; 7603 Open Space Reserves, Preserves; 7609 Undevelopable Natural Areas; 9200 Water; 9201 Bays, Lagoons; 9202 Inland Water; and 9300 Indian Reservations.

Voting Member means a Copermittee or Watershed Copermittee acting as an at-large representative responsible for voting on items as described in Section III.B. and Section III.C. of this MOU.

Watershed Copermittee means any Copermittee that is identified both as a Copermittee under Table 1.a of the Permit and a Responsible Copermittee under any Watershed Management Area as defined in Table B-1 of the Permit.

Watershed General Programs are activities that apply to the Copermittees comprising any individual Watershed Management Area (WMA) defined in Table B-1 of the Permit, or providing a general benefit to Copermittees within the WMA as determined by a Working Body.

Working Body means Committees, Subcommittees, and Sub-working body(s) such as Ad-Hoc Subcommittees assembled to conduct specific tasks required by, for, or in furtherance of, compliance with the Permit.

II. RESPONSIBILITIES OF ALL COPERMITTEES

The following apply to General Programs.

A. Performance and Reimbursement of Tasks

1. Any individual Copermittee performing tasks necessary to fulfill budgeted General Program responsibilities for a Working Body is entitled to reimbursement of the costs incurred in accordance with section II.B.
2. Any Copermittee performing contract administration tasks to fulfill budgeted General Program responsibilities for a Working Body is entitled to reimbursement of contract management costs at a rate of 5% of the total contract cost or as otherwise agreed on by the participating Copermittees.
3. Any Copermittee performing tasks other than contract administration or voluntarily serving as a Working Body Chair, Co-chair, or Secretary, is entitled to reimbursement of the Direct Costs of performing those services in accordance with section II.B.
4. A Copermittee shall not be obliged to conduct work, enter into any contract, continue with any work or contract, or incur any other cost on behalf of other Copermittees if each Copermittee has not contributed the funds that it is obliged to contribute toward the activity or program, or if the Copermittee has not received adequate assurances that such funds will be received before payments become due. The Copermittee shall have sole discretion to determine whether assurances that require funds will be timely received or adequate.
5. A member of a Working Body providing Working Body Support may terminate those obligations for convenience, but shall first make a good faith effort to carry out or transfer existing responsibilities to another party by providing written notification of termination to the Copermittees within the Working Body 90 days prior to the intended date of termination.

B. Fiscal Responsibilities

1. Division of Shared General Program Costs
 - a. Prior to the allocation of shared costs, each proposed or approved budget task or sub-task shall be identified as either a Regional General Program cost or a Watershed General Program cost, and the Copermittees sharing that cost shall be identified. The cost of any particular budget element shall be subject to the approval of only the Copermittees to which it applies. The associated costs shall be divided among participating Copermittees as described below.
 - (1) Default Formula. Shared costs shall be divided according to a Default Formula of 45% Urbanized Land Area, 45% Population, and 10% Equal Division unless a Special Formula is approved by the Copermittees to which the cost applies. This formula applies only to the geographic boundary of the Regional General Program or Watershed General Program being considered.
 - (a) Population costs shall be divided among the Copermittees as follows: Whenever any geographic portion of the Port or Airport jurisdiction(s), respectively, lies(s) within the geographic area to which the shared program or activity is applicable, the Port or Airport, respectively, will each pay a fixed 0.5% of total Population costs. The remaining percentage of the population costs shall be divided among Copermittees by dividing the total population of each Copermittee by the combined total Copermittee population within the geographic area applicable to the shared program or activity. **These percentages shall be calculated at least once every 5 years using the most recently available population data available from the San Diego**

Association of Governments (SANDAG), unless more recent data are available from an equivalent source such as the U.S. Census Bureau, and are determined to be acceptable by the Copermittees sharing the cost.

- (b) Urbanized Land Area costs shall be divided among Copermittees by dividing the total Urbanized Land Area of each Copermittee by the combined total Urbanized Land Area of all participating Copermittees within the geographic area applicable to the shared program or activity. Urbanized Land Area shares shall be calculated using the most recently available San Diego Association of Governments (SANDAG) land use statistics. The Urbanized Land Area share for the County shall include those urbanized lands in the unincorporated portion of the County that are west of the County Water Authority (CWA) service area boundary as it exists on the date of this MOU or as formally amended by the CWA.
 - (c) Ten Percent (10%) of the total cost to be shared shall be divided equally amongst all of the Copermittees.
 - (d) Modification of the Default Formula requires the unanimous vote of all Copermittees. For cost sharing that applies only to a group that contains fewer than all Copermittees, a unanimous vote is required of all affected Copermittees.
- (2) Special Formulas. Special Formulas may be applied to any shared Regional or Watershed General Program cost and require the unanimous vote of the Copermittees participating in the cost.
- (3) In-kind Contributions. Subject to approval by the Copermittees participating in a particular shared General Program budget, a Copermittee may provide an In-kind contribution of equal value rather than a monetary contribution toward all or part of the cost of an activity. Copermittee In-kind contributions may include Working Body Support.

2. Work Plans and Shared Cost Budgets

a. Limitations on Cost-sharing

General Program activities that are cost-shared by all Copermittees include collaborative municipal stormwater and watershed management activities which are

- (1) mandated by or necessary to implement requirements of the Permit,
- (2) necessary to anticipate the requirements, or prepare for renewal, of the Permit,
- (3) required to comply with Regional Board Orders or other directives required of Copermittees as dischargers of municipal stormwater (e.g., 13267 Orders, Total Maximum Daily Loads, etc.), or
- (4) other watershed management activities conducted with the unanimous approval of Copermittees sharing the cost or responsibility.

Examples of such activities include:

- (1) Development or implementation of any program requirements of the MS4 Permit, such as, the BMP Design Manual, regional education and outreach, or Water Quality Improvement Plans;

- (2) Public participation activities, such as facilitating public meetings and workshops;
- (3) Program assessment;
- (4) Plan updates;
- (5) Water quality monitoring, assessment and reporting;
- (6) Annual reporting, including establishment and management of data and information clearinghouses;
- (7) Preparation of technical analyses, recommendations and comments regarding the MS4 Permit, total maximum daily loads, and other relevant storm water quality regulations;
- (8) Preparation of documents required by the MS4 Permit, such as Reports of Waste Discharge; and
- (9) Special studies related to storm water quality-related pollutants, their sources, and potential best management practices.

b. Work Plans and Shared Cost Budgets

- (1) **No later than October 31st of each year**, each Working Body shall prepare and submit to the Planning Subcommittee a proposed Work Plan and Shared Costs Budget for the upcoming Fiscal Year.
- (2) Each Work Plan shall identify the parties that will serve as a Working Body Chair, Cochair, or Secretary for the upcoming Fiscal Year. These assignments will be served on a fiscal year basis and shall be for a minimum term of one year.
- (3) A Copermittee may not be compelled to act, or continue acting, as a Working Body Chair, Co-chair, or Secretary, and may at any time terminate an existing assignment. Before doing so, the Copermittee shall first make a good faith effort to carry out or transfer existing responsibilities.
- (4) Each budget shall describe major tasks, schedules, and projected costs, which Copermittees will provide Working Body Support, Contract Administration, In-kind contributions, and any other information applicable to regional general program costs.
- (5) To ensure that each Copermittee governing body has sufficient time to consider fiscal impacts, **the Planning Subcommittee shall prepare a consolidated draft Regional Work Plan and Shared Costs Budget no later than December 31st of each year for the Regional General Programs**. After consideration of comments and discussion, a final Regional Work Plan and Shared Costs Budget shall be prepared, approved by the Management Committee, and distributed to the Copermittees no later than January 31st of each year. The consolidated Regional Work Plan and Shared Costs Budget shall also identify the party or parties serving as Regional General Program operations fund managers.
- (6) Modifications to any adopted Regional Work Plan and Shared Costs Budget that will result in an overall increase in cost require the approval of the Regional Management Committee.
- (7) Copermittees from each Working Body, for which costs will be shared, shall prepare, agree upon and distribute to the participating Copermittees in that watershed, a watershed work plan and Shared Costs Budget.
- (8) Approval of the Shared Costs Budget for each fiscal year is subject to approval by Copermittee governing bodies as part of their regular annual budgeting process.

3. Cumulative Budget Limits

- a. The total Shared Cost Budget authorized under this MOU may not exceed the cumulative limits specified for each spending category in **Table 1**. These values represent the maximum amount that may be cost-shared for each spending category for the duration of this MOU. **They do not represent funding commitments.** Once a cumulative limit has been reached, the Copermittees must establish separate agreements for sharing additional costs for that budget category. The estimated annual limits shown for each fiscal year are for planning purposes only. Where an estimated annual limit is not reached in any fiscal year, the surplus amount may be carried over into subsequent fiscal years, so long as the cumulative limit is not exceeded. Budget limits apply only to their designated budget category. They may not be exchanged or credited across budget categories. Spending in each budget category may not exceed the applicable cumulative limit under any circumstances.

Table 1: Not-to-exceed Limits by Budget Category

	FY 2024-25	FY 2025-26	FY 2026-27	FY 2027-28	FY 2028-29	Cumulative Limit
Regional Budgets	\$1,082,501	\$1,114,976	\$1,148,425	\$1,182,878	\$1,218,364	\$5,747,144
San Luis Rey, SLR	\$753,250	\$1,740,123	\$1,153,722	\$843,838	\$1,287,738	\$5,778,671
Carlsbad, CAR	\$572,785	\$1,129,049	\$1,159,676	\$1,052,999	\$1,055,576	\$4,970,085
San Dieguito, SDG	\$755,662	\$564,235	\$481,502	\$428,530	\$438,369	\$2,668,298
Los Penasquitos, LPQ	\$843,685	\$674,499	\$584,117	\$617,617	\$632,619	\$3,352,537
San Diego River, SDR	\$1,783,600	\$2,795,208	\$2,260,918	\$1,839,693	\$2,926,208	\$11,605,627
San Diego Bay, SDBay	\$952,200	\$855,500	\$910,800	\$936,100	\$836,050	\$4,490,650
Tijuana, TJ	\$691,200	\$626,400	\$635,850	\$681,750	\$619,650	\$3,254,850
Bacteria TMDL <i>(Cities of Carlsbad, Del Mar, El Cajon, Encinitas, Escondido, La Mesa, Lemon Grove, Oceanside, Port of San Diego, Poway, San Diego, San Marcos, Santee, Solana Beach, Vista and the County of San Diego.</i>	\$20,000	\$20,000	\$20,000	\$20,000	\$20,000	\$100,000
Total Watershed Management Area (WMA) Budgets	\$6,372,382	\$8,405,014	\$7,206,585	\$6,420,527	\$7,816,210	\$36,220,718
Total WMAs + Regional Budgets	\$7,454,883	\$9,519,990	\$8,355,010	\$7,603,405	\$9,034,574	\$41,967,862

4. Management and Payment of Funds

- a. For Regional General Programs, the Copermittees shall each pay a yearly assessment into one or more Regional General Program operations funds for their respective portion of any Regional Shared Costs Budget approved pursuant to this MOU and based on the Default Formula. The Regional General Program operations fund shall be managed by the Regional Principal Permittee, or any other Permittee on approval of the Copermittees.
- b. For Watershed General Programs, the applicable watershed Copermittees shall each pay an assessment into one or more Watershed General Program operations funds for their assigned portion of any watershed shared costs budget approved pursuant to this MOU and based on the Special Formula applicable to that watershed. Each Watershed General Program operations fund shall be managed by the watershed lead permittee, or any other watershed permittee on approval of the participating Copermittees.
- c. The Copermittee managing each General Program operations fund shall provide budget balance and expenditure status reports following the end of each fiscal year. This shall include a detailed accounting of all costs and expenses in accordance with the accepted work plan and Shared Costs Budget, including those incurred by Copermittees providing Working Body Support, contracting services, In-kind services, or other applicable costs.
- d. Each Copermittee shall pay invoices within 60 days of receipt from the Copermittee managing the applicable General Program operations fund.
- e. Funds collected and not expended in any fiscal year shall be credited to the Copermittees' share of the next fiscal year's costs in accordance with the Copermittees' defined shared costs.
- f. Copermittees providing Working Body Support, Contract Administration, In-kind services, or incurring other budgeted costs on behalf of other Copermittees shall provide documentation of those expenses as requested by the Copermittee managing the applicable General Program operations fund. They shall only receive credit for those expenses if a detailed accounting of all costs and expenses meeting the minimum standards agreed upon by the Copermittees has been provided.
- g. Differences in the approved actual cost of expenses from those budgeted shall be either credited or added as appropriate to the amount of the Copermittees' share. In the event that any Copermittees' share of the next fiscal year's costs is less than the amount to be credited, the difference shall be refunded to the Copermittee. Refunds shall be provided to Copermittees no later than 90 days after final accounting.

At its discretion, a Copermittee managing a General Program operations fund may, prior to the completion of a fiscal year, make payment to any Copermittee providing Working Body Support, Contract Administration, In-kind services, or incurring other budgeted expenditures on behalf of other Copermittees so long as all of the conditions of Section II B.4.f above have been satisfied and there are sufficient funds available to make a payment without requiring additional contributions or jeopardizing program objectives. If for some reason excess payment is made, the Copermittee receiving the payment agrees to return the additional payment without any recourse against the managing Copermittee.

III. REGIONAL GENERAL PROGRAMS

In addition to the requirements of Section II, the following apply to Regional General Programs.

A. Regional Principal Permittee

1. The County is hereby designated Regional Principal Permittee (Principal Permittee).

- a. The County or any other Copermittee may not be compelled to act, or continue acting, as Principal Permittee. A Copermittee may at any time terminate its assignment as Principal Permittee but shall first make a good faith effort to carry out or transfer existing responsibilities.
- b. In addition to the responsibilities of all Copermittees described in Section II, the Principal Permittee shall provide general coordination for the development and implementation of Regional General Programs, including the following tasks and responsibilities:
 - (1) Establish, chair, and provide overall coordination and leadership of the Regional Stormwater Management Committee (Management Committee) and the Regional Program Planning Subcommittee (Planning Subcommittee).
 - (2) Maintain a current contact list of Copermittees and interested parties.
 - (3) Maintain knowledge of and advise the Copermittees regarding current and proposed state and federal policies, regulations, and other NPDES programs; assist the Copermittees in the development and presentation of positions on these issues before local, state, and federal agencies.

B. Regional Stormwater Management Committee

1. The purpose of the Regional Stormwater Management Committee (Management Committee) is to develop, approve, and coordinate municipal stormwater and watershed management, and to explore issues of regional significance.
2. The Management Committee shall consist of one Representative of each Copermittee. Each Copermittee shall have one vote.
3. The Management Committee shall meet at least annually.
4. At a minimum, the Management Committee shall have the following responsibilities:
 - a. Address common issues, promote consistency among jurisdictional and watershed programs, and plan and coordinate activities required under the Permit;
 - b. Develop, implement, and arrange for implementation of Regional General Programs;
 - c. Provide a general forum for informing and receiving input from stakeholders and interested parties;
 - d. Provide a forum for public participation in the development and implementation of regional urban runoff management programs and activities;
 - e. Review specific issues pertaining to Working Bodies, make recommendations, or conduct work in support of shared regional priorities or objectives;
 - f. Formally approve the recommendations, work products, and deliverables of Working Bodies presented for consideration;
 - g. Adopt an Annual Regional Work Plan and Shared Costs Budget in accordance with the budgetary limits set forth in Table 1;
 - h. Approve an Annual Regional Work Plan and Shared Costs Budget; and
 - i. Approve year-end Budget Balance and Expenditure Status Reports.
5. The Management Committee shall be chaired by the Principal Permittee or may alternatively be chaired or co-chaired by any other Copermittee. A reassignment or change in the responsibilities of the Principal Permittee requires a three-fourths majority approval of all Copermittees.
6. Voting Requirements for the Management Committee

- a. For a meeting or a vote to be held, a quorum of a Two-thirds Majority of voting representatives of the Management Committee must either be present or participate remotely via legally acceptable electronic communication (telephone, voice over internet protocol, etc.).
- b. Management Committee voting shall not be conducted outside of meetings (e.g., by email).
- c. For a motion to be approved, an affirmative vote of a Simple Majority of the Management Committee is needed.
- d. On approval of the Management Committee, activities undertaken by a subset of Copermittees, but providing a regional benefit to Copermittees, may be considered Regional General Programs.
- e. **Approval of any shared cost requires a unanimous vote of all Copermittees participating in the cost.**

C. Regional Program Planning Subcommittee

1. The purposes of the Planning Subcommittee shall be to provide regional coordination of urban runoff management activities, to develop and implement Regional General Programs, and to coordinate the activities of Working Bodies.
2. At a minimum, the Planning Subcommittee shall have the following responsibilities:
 - a. Serve as an intermediary between the Management Committee and other Copermittee Working Body(s);
 - b. Plan and coordinate Management Committee meetings;
 - c. Review specific issues pertaining to Regional Working Body(s), make recommendations, or conduct work in support of shared regional priorities or objectives;
 - d. Oversee, coordinate, and track the progress of As-Needed Regional Working Body(s) in developing specific work products, responding to information requests, and completing tasks;
 - e. Establish and maintain a calendar of Copermittee meetings and events;
 - f. Conduct regional program planning including developing an Annual Regional Work Plan and Shared Costs Budget for Management Committee consideration and approval;
 - g. Review and recommend Management Committee approval of work products, recommendations, and requests of Regional Working Body(s) for consideration and approval;
 - h. Annually receive, review, comment on, and consolidate the recommended Work Plans and Shared Costs Budgets of each Regional Working Body(s);
 - i. Coordinate and liaise with Regional Board staff, stakeholders, regulated parties, and other interested parties to identify and explore key regional issues and concerns.
 - j. Provide Representation to the California Stormwater Quality Association (CASQA);
 - k. Provide representation or participation for other professional organizations and societies as appropriate and feasible;
 - l. Provide regular updates to Copermittees and interested parties via Management Committee meetings or other appropriate means (e-mail, etc.); and
 - m. Provide subject area input as needed for the development, implementation, review, and revision of General Programs, and the development of associated reports and work products.
3. The Planning Subcommittee shall be chaired by the Principal Permittee or may alternatively be chaired or co-chaired by any other Copermittee upon approval of the Management Committee.

4. Planning Subcommittee meetings shall be open to all Copermittees; however, voting membership in any year shall be limited to one representative of each Watershed Management Area (WMA) listed in Permit Table B-1 except the South Orange County WMA. Any Copermittee may only represent one WMA as a voting member of the Planning Subcommittee. For each fiscal year, each WMA will designate a Copermittee as a voting member of the Planning Subcommittee prior to the beginning of that fiscal year. Each WMA may also designate an alternate voting member.
5. Each voting member shall be considered an at-large member. Their purpose is to represent the interests of all Copermittees of this MOU rather than those of their specific WMAs.
6. The Planning Subcommittee may not alter the responsibilities of, or impose new fiscal obligations on, any Copermittee or Working Body, except as approved by the Management Committee. However, the Planning Subcommittee may approve changes to approved Annual Regional Work Plans and Shared Costs Budgets within approved annual budget limits.
7. Voting Requirements for the Planning Subcommittee:
 - a. The Planning Subcommittee shall only make advisory recommendations for items requiring Management Committee approval.
 - b. The Planning Subcommittee may use any voting methodology it deems appropriate to develop advisory recommendations or conduct other business, and, shall present minority or dissenting recommendations for consideration by the Management Committee as applicable.

IV. DISPUTE RESOLUTION

Should a dispute arise among any of the parties regarding any matter related to this MOU, the parties agree to first meet and confer in good faith to attempt to resolve the dispute. If that fails to resolve the dispute, they shall submit the matter to mediation.

1. **Mandatory Non-binding Mediation.** If a dispute arises out of, or relates to this MOU, or the breach thereof, and if the dispute cannot be settled through the meet and confer process as described above, the Parties agree to attempt to settle the dispute in an amicable manner, using mediation under the Mediation Rules of the American Arbitration Association [AAA] or any other neutral organization agreed to by the parties. A mediation session is required before having recourse in a court of law. The cost of mediation shall be borne by the parties equally.
2. **Selection of Mediator.** A single Mediator that is acceptable to all Parties shall be used to mediate the dispute. The Mediator may be selected from lists furnished by the AAA or any other agreed upon Mediator. To initiate mediation, the initiating Party shall serve a Request for Mediation on the opposing Party.
3. **Conduct of Mediation Sessions.** Mediation hearings will be conducted in an informal manner and discovery will not be allowed. All discussions, statements, or admissions in the mediation process will be confidential settlement negotiations under Ca. Evidence Code section 1152. The Parties may agree to exchange any information they deem necessary.
 - a. Both Parties must have an authorized representative attend the mediation. Each representative must have the authority to recommend entering into a settlement. Either Party may have attorney(s) or expert(s) present.
 - b. Any agreements resulting from mediation shall be documented in writing. All mediation results and documentation, by themselves, shall be “non-binding” and inadmissible for any purpose in any legal proceeding, unless such admission is otherwise agreed upon, in

writing, by both Parties. Mediators shall not be subject to any subpoena or liability and their actions shall not be subject to discovery.

V. GENERAL PROVISIONS

A. Term of Agreement

1. This MOU shall become effective on the date the last party executes the MOU.
2. The life of the MOU shall be effective through August 2029, or with the life of the current Permit plus twelve months, whichever is longer. For purposes of this paragraph, any Permit renewal or replacement after May 2024 shall be considered a new permit; any earlier amendment of the Permit increasing the obligations of the Regional Principal Permittee or a Watershed Lead Permittee may at that Copermittee's sole option, be declared to be a new permit; and the Management Committee shall determine whether any other earlier amendment to the Permit is of such significance as to effectively be a new Permit.

B. Withdrawal of Copermittee

1. Participation in this MOU may be withdrawn by any Copermittee for any reason only after the Copermittee complies with all of the following conditions of withdrawal:
 - a. The Copermittee shall notify all of the other Copermittees in writing 90 days prior to its intended date of withdrawal.
 - b. Any expenses associated with withdrawal, including but not limited to, filing and obtaining the withdrawing Copermittee's individual NPDES permit and the amendment of the Permit will be solely the responsibility of the withdrawing Copermittee.
 - c. The withdrawing Copermittee shall be responsible for their portion of any shared costs incurred according to the conditions of this MOU up to the time that each of the conditions in Section V.B.1.a. has been met.
 - d. Any monies paid by withdrawing Copermittee in excess of the amount due under the terms of the MOU shall be refunded to the Copermittee at the time the withdrawal becomes final as set forth in Section V.B.1.a.
 - e. The withdrawing Copermittee shall not be entitled to participate in the division of proceeds in any reserve fund account when the MOU is dissolved.

C. Non-Compliance with MOU Requirements

1. Any participant to this MOU found to be in non-compliance with the conditions of this MOU shall be solely liable for any lawfully assessed penalties resulting from such non-compliance. Failure to comply with MOU conditions within specified or agreed upon timelines shall constitute non-compliance with the MOU.
2. Limitations on Use of Funds. Notwithstanding the rights and obligations of the Parties created by this MOU, no Party may be found in breach of this MOU where compliance would require that Party to violate any law or grant assurance, including but not limited to provisions of the Federal Aviation Administration 1999 Policy and Procedure Concerning the Use of Airport Revenue [64Fed. Reg. 7696, dated Feb. 16, 1999]; the Airport and Airway Improvement Act of 1982 codified at 49 U.S.C. § 47107(b); the Federal Aviation Administration Authorization Act of 1994, P.L. 103-305 (Aug. 23, 1994); the Airport Revenue Protection Act of 1996, Title VIII of the Federal Aviation Administration Act of 1996, P.L. 104-264 (Oct. 9, 1996), 110 Stat. 3269 (Oct. 9, 1996); 49 U.S.C. § 46301(n)(5); and 49 U.S.C. § 47133. The Parties recognize that the Authority has received federal Airport Improvement Project ("AIP") grants containing grant assurance 25,

which provides: “All revenues generated by the airport will be expended by it for the capital or operating costs of the airport; the local airport system; or other local facilities which are owned or operated by the owner or operator of the airport and which are directly and substantially related to the actual air transportation of passengers or property; or for noise mitigation purposes on or off the airport.”

D. Amendments to the Memorandum of Understanding

This MOU may be amended only by unanimous vote of approval of all 21 Copermittees at a meeting of the Regional Management Committee. No amendment shall be effective unless it is in writing and signed by the duly authorized representatives of the Copermittees.

E. Governing Law

This MOU shall be governed and construed in accordance with the laws of the State of California. If any provision or provisions shall be held to be invalid, illegal, or unenforceable, the validity, legality, and enforceability of the remaining provisions shall not in any way be affected or impaired thereby.

F. Headings

The headings used throughout this MOU are for convenience only and do not in any way limit or amplify the terms or provisions of the MOU.

G. Consent and Breach Not Waiver

No term or provision hereof shall be deemed waived and no breach excused, unless such waiver or consent shall be in writing and signed by the Copermittee to have waived or consented. Any consent by any Copermittee to, or waiver of, a breach by the other, whether expressed or implied, shall not constitute a consent to, waiver of, or excuse for any other different or subsequent breach.

H. No Indemnification

1. Each Copermittee shall have the sole responsibility to comply with the Permit.
2. Each Copermittee shall pay all fines, penalties, and costs which may arise out of such Copermittee's non-compliance with the Permit.
3. By entering into this MOU, no Copermittee assumes liability for claims or actions arising out of the performance of any work or actions or omissions, by any other Copermittee, its agents, officers, and employees under this MOU.
4. By entering into this MOU, each Copermittee agrees to defend itself from any claim, action or proceeding arising out of the acts or omissions of itself and retain its own legal counsel and bear its own defense costs.

I. Application of Prior Agreements

This MOU constitutes the entire Agreement between the parties with respect to the subject matter; all prior agreements, representations, statements, negotiations, and undertakings are superseded hereby.

J. Right to Audit

Each Party retains the right to review and audit, and the reasonable right of access to other Parties' respective premises to review and audit the other Parties' compliance with the provisions of this MOU (Party's Right). The Party's Right includes the right to inspect and photocopy same, and to retain copies, outside of the Parties' premises, of any and all records, including any and all books, records, and documents, related to this MOU with appropriate safeguards, if such retention is deemed necessary by the

auditing Party in its sole discretion. This information shall be kept by the auditing Party in the strictest confidence allowed by law.

K. Execution of Agreement

This MOU may be executed in counterpart and the signed counterparts shall constitute a single instrument. In the event that any Copermittee is unable to execute this amendment prior to August 31, 2024, execution of this amendment after that date shall constitute ratification of this amendment, and the MOU and extensions shall be in effect once all signatures are obtained.



City Council
Agenda Report

DATE: July 9, 2024
TO: Honorable Mayor and City Councilmembers
FROM: Mike Moulton, Chief of Police
SUBJECT: FY 2024-25 California Department of Alcoholic Beverage Control Alcohol Policing Partnership (ABC-APP) Grant

RECOMMENDATION:

That the City Council adopts the next Resolution, in order, authorizing the City Manager or designee to accept, appropriate, and expend the grant in the amount of \$70,000 from the California Department of Alcoholic Beverage Control Alcohol Policing Partnership (ABC-APP) and to execute any grant documents and agreements necessary for the receipt and use of these funds.

BACKGROUND:

In 1995, Alcoholic Beverage Control embarked on a new and innovative approach to broaden and increase the level of alcoholic beverage law enforcement by working in cooperation with cities and counties through a grant assistance project. The Alcohol Policing Partnership Program works with law enforcement agencies to develop an effective, comprehensive, and strategic approach in eliminating the crime and public nuisance problems associated with alcoholic beverage outlets.

The El Cajon Police Department was awarded a grant from ABC to fund increased education, inspection, and enforcement in efforts to reduce alcohol-related crimes in Fiscal Year 2024-25. The grant will fund overtime in the amount of \$62,000, supply minor decoys with "buy" funds (i.e., money used to purchase alcohol) in the amount of \$2,500, fund the purchase of equipment in the amount of \$2,500, and training and travel-related expenses in the amount of \$3,000.

CALIFORNIA ENVIRONMENTAL QUALITY ACT:

The approval of the ABC-APP Grant and related project expense for law enforcement activities, inspections, and education is not subject to the California Environmental Quality Act ("CEQA"). It is exempt pursuant to State CEQA Guidelines sections 15321(b) and 15378(b)(5).

FISCAL IMPACT:

This grant will provide \$70,000 in funding to the Police Miscellaneous Grants Special Revenue Fund (226380, ABC25-APP) with no City match required. These funds will only be used by the Police Department for the identified programs above or as indicated by approved modifications to the grant.

Prepared By: Amanda Penaflor

Reviewed By: Mike Moulton, Police Chief

Approved By: Graham Mitchell, City Manager

Attachments

Resolution

Award

RESOLUTION NO. ____-24

A RESOLUTION OF THE CITY COUNCIL OF THE CITY OF EL CAJON
AUTHORIZING THE ACCEPTANCE OF THE FY 2024-25
CALIFORNIA DEPARTMENT OF ALCOHOLIC BEVERAGE CONTROL
ALCOHOL POLICING PARTNERSHIP GRANT TO FUND
OVERTIME, EQUIPMENT, TRAINING AND TRAVEL FOR
THE CITY OF EL CAJON POLICE DEPARTMENT

WHEREAS, the City of El Cajon (the "City") desires to undertake a certain project designated as FY 2024-25 Alcoholic Beverage Control Project to be funded in part from funds made available through the Alcohol Policing Partnership Program ("APP") administered by the California Department of Alcoholic Beverage Control (hereafter referred to as "ABC");

WHEREAS, the City has been awarded an amount of \$70,000 from the ABC-APP grant; and

WHEREAS, the overtime expenses and purchases of equipment, travel and training funded by the ABC-APP grant do not constitute a project pursuant to California Environmental Quality Act ("CEQA") Guidelines section 15378(b)(2) on the basis that this is a continuing administrative or organizational activity of government that will not result in direct or indirect physical changes in the environment; and

WHEREAS, the City Council has determined that it is in the best interests of the City to be a recipient of the designated grant funds.

NOW, THEREFORE, BE IT RESOLVED BY THE CITY COUNCIL OF THE CITY OF EL CAJON AS FOLLOWS:

Section 1. The above recitals are true and correct, and are the findings of the City Council.

Section 2. The overtime expenses, equipment and travel related purchases and grant are exempt from CEQA on the basis that is it a continuing administrative or organizational activity of government that will not result in direct or indirect physical changes in the environment.

Section 3. The City Council hereby authorizes the acceptance and appropriation of the ABC-APP funds from the grantor in the amount of \$70,000, generally for the purposes set forth herein, provided, however, that the City Manager, or such person designated by the City Manager, is allowed to modify the specific use of ABC-APP funds, with the approval of the California Department of Alcoholic Beverage Control so long as the use of the ABC-APP grant is in compliance with Chapter 3.20 of the El Cajon Municipal Code.

Section 4. The City Council hereby further authorizes the City Manager, or such person designated by the City Manager, to execute any grant documents and agreements

necessary for the receipt and use of these funds on behalf of the City of El Cajon, with such changes as may be approved by the City Manager, or such person designated by the City Manager, and to take all actions and to execute all documents necessary or appropriate to carry out the terms of the ABC-APP grant.

07/09/24 CC Agenda
Reso – ABC-APP 2024-25 Grant 062724

DEPARTMENT OF ALCOHOLIC BEVERAGE CONTROL

3927 Lennane Drive, Suite 100
Sacramento, CA 95834
(916) 419-2500



May 17, 2024

Chief Mike Moulton
El Cajon Police Department
100 Civic Center Way
El Cajon, CA 92020

Dear Chief Moulton:

Congratulations! Your agency has been selected by the Department of Alcoholic Beverage Control (ABC) to receive a 2024/2025 Alcohol Policing Partnership (APP) grant. We look forward to working with your department to meet the goals and objectives in your proposal.

A grant agreement will be forthcoming in the next couple of weeks which requires a resolution from your agency's governing body. A sample resolution was included in the Request for Proposal packet. **Due to the fact that these resolutions typically have to be on your governing body's calendar, we ask that you do so as soon as possible.**

We will be hosting a two and half day training conference beginning at 8:30 am on July 8, 2024 and ending at approximately 12:00 pm on July 10, 2024. This conference offers valuable training in alcohol enforcement and serves as an excellent opportunity for the representatives from your agency to meet our ABC staff and share information with other law enforcement agencies from across the State.

This year the conference will be held at the Courtyard by Marriott Sacramento Cal Expo located at 1782 Tribute Road, Sacramento, CA 95815. The conference will accommodate up to two sworn attendees from each agency. It is recommended that your sworn Project Director and an officer/deputy assigned to the grant program attend. There is a \$325 registration fee per person to attend the conference. This fee is reimbursable through the grant.

A block of rooms at the state rate has been reserved at the Courtyard by Marriott Sacramento Cal Expo and Fairfield by Marriott Sacramento Cal Expo. These rates will be available until the block of rooms sell out or until the reservation cut-off date of June 7, 2024. Please see registration form for hotel booking information. **Please note that all attendees must make reservations by the hotel deadline of June 7, 2024.**

Due to the short time frame for registering for the conference, your prompt attention is greatly appreciated. Please find enclosed with this letter the APP Conference Registration form to be completed and returned as soon as possible.

If you have any questions, please email Kristine Okino, Grant Coordinator at Kristine.okino@abc.ca.gov.

Sincerely,

A handwritten signature in black ink, appearing to read "J. McCullough", with a long, sweeping horizontal stroke extending to the right.

Joseph McCullough
Director

Cc: Sgt. Kenny Gray, Project Director

* **Please note:** All travel expenses seeking reimbursement through the grant must follow the CA State travel policy which can be found here: <https://www.calhr.ca.gov/employees/Pages/travel-reimbursements.aspx>



City Council
Agenda Report

DATE: July 9, 2024

TO: Honorable Mayor and City Councilmembers

FROM: Yazmin Arellano, Director of Public of Works

SUBJECT: Time Extension of Tentative Parcel Map (TPM No. 2021-0003), Honey Hill Road, 1.8 Acre Residential Property

RECOMMENDATION:

That the City Council grants a one-year time extension for Tentative Parcel Map No. 2021-0003 (1454 Honey Hill Road) and sets the expiration date to be June 20, 2025, in accordance with El Cajon Municipal Code section 16.24.020.

BACKGROUND:

On June 20, 2022, the City Engineer conditionally approved TPM No. 2021-0003, consistent with the Subdivision Map Act. In accordance with El Cajon Municipal Code (ECMC) section 16.24.160, a Parcel Map must be recorded with the County Recorder within two (2) years for the final approval of the TPM unless an extension is requested prior to expiration pursuant to ECMC 16.124.180. This request is to extend the TPM to June 20, 2025. Under ECMC 16.24.180, the City Engineer may allow extensions not exceeding four (4) years from the original expiration date.

CALIFORNIA ENVIRONMENTAL QUALITY ACT:

TPM No. 2021-0003 is exempt from the California Environmental Quality Act ("CEQA") in accordance with section 15332. This exemption applies to property in urbanized areas when the project is consistent with general plan and zoning regulations, the site has no value as habitat, significant effects will not be created, and the site is adequately served by utilities.

FISCAL IMPACT:

None. All costs are paid by the developer.

Prepared By: Mario Sanchez, City Engineer

Reviewed By: Yazmin Arellano, Director of Public Works

Approved By: Graham Mitchell, City Manager

Attachments

Extension Letter Request TPM 2001-0003

TPM 2001-0003



March 28, 2024

City of El Cajon
200 Civic Center Way
El Cajon, CA 92020

Subject: 1454 Honey Hill Road, El Cajon (TPM-2021-0003) Time Extension Request

On behalf of the owner, I am hereby requesting a one year time extension for the above-mentioned Tentative Parcel Map (TPM). A map extension is requested because it is unlikely to have all conditions satisfied by the expiration date of the TPM, June 20, 2024. The owner is working diligently to have the conditions satisfied and the map recorded as soon as possible.

Sincerely,

A handwritten signature in blue ink that reads 'Lawrence W. Walsh'.

Lawrence W. Walsh, President
RCE 46316, PLS 7006



CITY OF EL CAJON TPM 2021-0003

BEING A SUBDIVISION OF LOT 98 OF FLETCHER HILLSIDE UNIT NO. 3, IN THE CITY OF EL CAJON, COUNTY OF SAN DIEGO, STATE OF CALIFORNIA, ACCORDING TO MAP THEREOF NO. 7131, FILED IN THE OFFICE OF THE COUNTY RECORDER OF SAID COUNTY, DECEMBER 7, 1971

IN ACCORDANCE WITH SECTION 16.24.120 OF THE EL CAJON MUNICIPAL CODE, THE CITY ENGINEER HAS CONDITIONALLY APPROVED TPM 2021-0003

TOTAL NUMBER OF PARCELS: 2
TOTAL AREA WITHIN THIS PARCEL MAP: 1.790 ACRES

IMPROVEMENT PLAN DRAWING NO. 2073, IP-2023-0001, PREPARED BY LAWRENCE W. WALSH, R.C.E. 46316, WALSH ENGINEERING & SURVEYING INC., FOR TPM 2021-0003

GEOTECHNICAL INVESTIGATION PREPARED BY ANDRES BERNAL, R.C.E. 62366/GE 2715 AND PAUL J. DERISI, P.G. 8457/C.E.G. 2536, ADVANCED GEOTECHNICAL SOLUTIONS, INC., AND REPORT NO. 2106-09-B-2, DATED AUGUST 9, 2021

GRADING AND DRAINAGE PLAN DRAWING NO. 3521, GDP-2023-0002, PREPARED BY LAWRENCE W. WALSH, R.C.E. 46316, WALSH ENGINEERING & SURVEYING INC., FOR TPM 2021-0003, ON FILE WITH THE CITY ENGINEER, CITY OF EL CAJON

PARCEL MAP GUARANTEE FOR THIS SUBDIVISION ISSUED BY: CORINTHIAN TITLE COMPANY
ORDER NUMBER: 2015907-HT DATED:

OWNER'S STATEMENT

WE HEREBY STATE THAT WE ARE THE OWNERS OF OR ARE INTERESTED IN THE LAND SUBDIVIDED BY THIS MAP AND WE HEREBY CONSENT TO THE PREPARATION AND RECORDATION OF THIS MAP.

WE HEREBY RESERVE A PRIVATE ROAD AND UTILITY EASEMENT OVER PARCEL 2 FOR THE BENEFIT OF PARCEL 1 AS SHOWN ON THIS MAP.

BY: PETER P. TARANTINO, CO-TRUSTEE DATE
PETER P. TARANTINO AND ROSE M. TARANTINO
FAMILY TRUST, DATED MAY 6, 2008

BY: ROSE M. TARANTINO, CO-TRUSTEE DATE
PETER P. TARANTINO AND ROSE M. TARANTINO
FAMILY TRUST, DATED MAY 6, 2008

A NOTARY PUBLIC OR OTHER OFFICER COMPLETING THIS CERTIFICATE VERIFIES ONLY THE IDENTITY OF THE INDIVIDUAL WHO SIGNED THE DOCUMENT TO WHICH THIS CERTIFICATE IS ATTACHED, AND NOT THE TRUTHFULNESS, ACCURACY, OR VALIDITY OF THAT DOCUMENT.

STATE OF COUNTY OF)
) ss

ON BEFORE ME,
A NOTARY PUBLIC, PERSONALLY APPEARED

WHO PROVED TO ME ON THE BASIS OF SATISFACTORY EVIDENCE TO BE THE PERSON(S) WHOSE NAME(S) IS/ARE SUBSCRIBED TO THE WITHIN INSTRUMENT AND ACKNOWLEDGED TO ME THAT (HE/SHE/THEY) EXECUTED THE SAME IN (HIS/HER/THEIR) AUTHORIZED CAPACITY(IES), AND THAT BY (HIS/HER/THEIR) SIGNATURE(S) ON THE INSTRUMENT THE PERSON(S), OR THE ENTITY UPON BEHALF OF WHICH THE PERSON(S) ACTED, EXECUTED THE INSTRUMENT.

I CERTIFY UNDER PENALTY OF PERJURY UNDER THE LAWS OF THE STATE OF CALIFORNIA THAT THE FOREGOING PARAGRAPH IS TRUE AND CORRECT.

WITNESS MY HAND AND OFFICIAL SEAL

SIGNATURE

PRINT NAME A NOTARY PUBLIC IN AND FOR SAID STATE

MY PRINCIPAL PLACE OF BUSINESS IS COUNTY OF

MY COMMISSION EXPIRES

COMMISSION # OF NOTARY

SIGNATURE OMISSION STATEMENT

THE SIGNATURES OF THE PARTIES LISTED BELOW, OWNERS OF EASEMENTS PER DOCUMENTS NOTED BELOW HAVE BEEN OMITTED UNDER THE PROVISIONS OF SECTION 66436 SUBSECTION (g)(3)(A)(i) OF THE SUBDIVISION MAP ACT. THEIR INTEREST IS SUCH THAT IT CANNOT RIPEN INTO FEE TITLE AND SAID SIGNATURES ARE NOT REQUIRED BY THE GOVERNING BODY.

- 1. LIGHT AND AIR EASEMENT RESERVED BY COLLEGE RANCH PROPERTIES, A PARTNERSHIP COMPOSED OF ALAMOR DEVELOPMENT CO., A CORPORATION, AND ANDRITA DEVELOPMENT CO., A CORPORATION PER DOCUMENT RECORDED DECEMBER 11, 1972 AS DOC# 1972-328711
2. EASEMENT OF RIGHT TO RECEIVE LIGHT, AIR, AND AN UNOBSTRUCTED VIEW GRANTED TO FRANK A. FERRONE AND JENNY K. FERRONE PER DOCUMENT RECORDED AUGUST 29, 1975 AS DOC# 1975-234195
3. DRAINAGE EASEMENT GRANTED TO EDGAR M. POE AND VIRGINIA B. POE PER DOCUMENT RECORDED OCTOBER 29, 1975 AS DOC# 1975-301885. SAID EASEMENT HAS BEEN MODIFIED BY DOCUMENT RECORDED JANUARY 24, 1980 AS DOC# 80-27555
4. 5' X 5' WATER EASEMENT GRANTED TO HELIX WATER DISTRICT PER DOCUMENT RECORDED MAY 11, 2023 AS DOC# 2023-0124140
5. AVIGATION EASEMENT GRANTED TO THE COUNTY OF SAN DIEGO PER DOCUMENT RECORDED OCTOBER 19, 2023 AS DOC# 2023-0286085.

SCHOOL DISTRICT FEE ASSESSMENT

SCHOOL DISTRICTS IN THE CITY OF EL CAJON CURRENTLY HAVE DEVELOPER FEE ASSESSMENT POLICIES. THESE FEES ARE COLLECTED AT THE TIME OF ISSUANCE OF BUILDING PERMITS.

CLERK OF THE BOARD OF SUPERVISOR'S CERTIFICATE

I, ANDREW POTTER, CLERK OF THE BOARD OF SUPERVISORS, HEREBY CERTIFY THAT THE PROVISIONS OF THE SUBDIVISION MAP ACT (DIVISION 2 OF TITLE 7 OF THE GOVERNMENT CODE) REGARDING (a) DEPOSITS FOR TAXES, AND (b) CERTIFICATION OF THE ABSENCE OF LIENS FOR UNPAID STATE, COUNTY, MUNICIPAL OR LOCAL TAXES OR SPECIAL ASSESSMENTS COLLECTED AS TAXES EXCEPT THOSE NOT YET PAYABLE, HAVE BEEN COMPLIED WITH.

ANDREW POTTER
CLERK OF THE BOARD OF SUPERVISORS

BY: DEPUTY DATE

COUNTY TREASURER'S CERTIFICATE

WE, COUNTY TREASURER-TAX COLLECTOR OF THE COUNTY OF SAN DIEGO, STATE OF CALIFORNIA AND DIRECTOR OF PUBLIC WORKS OF SAID COUNTY HEREBY CERTIFY THAT THERE ARE NO UNPAID SPECIAL ASSESSMENTS OR BONDS WHICH MAY BE PAID IN FULL, SHOWN BY THE BOOKS OF OUR OFFICES, AGAINST THE TRACT OR SUBDIVISION OR ANY PART THEREOF SHOWN BY THE ANNEXED MAP AND DESCRIBED IN THE CAPTION THEREOF.

DAN MCALLISTER
COUNTY TREASURER-TAX COLLECTOR

BY: DEPUTY DATE

DEREK R. GADE
DIRECTOR OF PUBLIC WORKS

BY: FOR DIRECTOR DATE

SURVEYOR'S STATEMENT

THIS MAP WAS PREPARED BY ME OR UNDER MY DIRECTION AND IS BASED UPON A FIELD SURVEY IN CONFORMANCE WITH THE REQUIREMENTS OF THE SUBDIVISION MAP ACT AND LOCAL ORDINANCE AT THE REQUEST OF ROSE M. TARANTINO IN NOVEMBER 2022. I HEREBY STATE THAT ALL MONUMENTS ARE OF THE CHARACTER AND OCCUPY THE POSITIONS INDICATED AND ARE SUFFICIENT TO ENABLE THE SURVEY TO BE RETRACED (SEE SHEET 2).

I HEREBY STATE THAT THIS PARCEL MAP SUBSTANTIALLY CONFORMS TO THE APPROVED OR CONDITIONALLY APPROVED TENTATIVE MAP, IF ANY.

LAWRENCE W. WALSH, LS 7006 DATE



CITY ENGINEER'S STATEMENT

I STATE THAT THIS PARCEL MAP DOES NOT APPEAR TO BE A MAP OF A MAJOR SUBDIVISION FOR WHICH A FINAL IS REQUIRED PURSUANT TO SECTION 66426 OF THE SUBDIVISION MAP ACT. I FURTHER CERTIFY THAT THIS PARCEL MAP CONFORMS TO THE TENTATIVE PARCEL MAP AND ANY APPROVED ALTERATION THEREOF; THAT ALL THE PROVISIONS OF THE SUBDIVISION MAP ACT AND TITLE 16 OF THE CODE OF THE CITY OF EL CAJON AS AMENDED HAVE BEEN COMPLIED WITH.

MARIO SANCHEZ, R.C.E. 52765 DATE
CITY ENGINEER,
CITY OF EL CAJON



I AM SATISFIED THAT THIS MAP IS TECHNICALLY CORRECT.

MICHAEL A. HAVENER, P.L.S. 7354 DATE
SURVEY CONSULTANT,
CITY OF EL CAJON

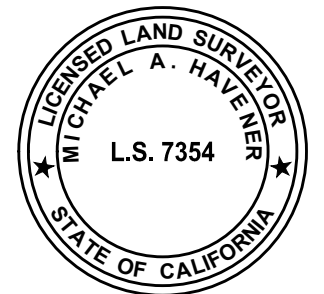

RECORDER'S STATEMENT

FILE NO. DAY OF, 2024, AT .M.
IN BOOK OF PARCEL MAPS AT PAGE AT THE
REQUEST OF LAWRENCE W. WALSH.

JORDAN Z. MARKS,
COUNTY RECORDER

BY: DEPUTY COUNTY RECORDER FEE: \$

PROCEDURE OF SURVEY

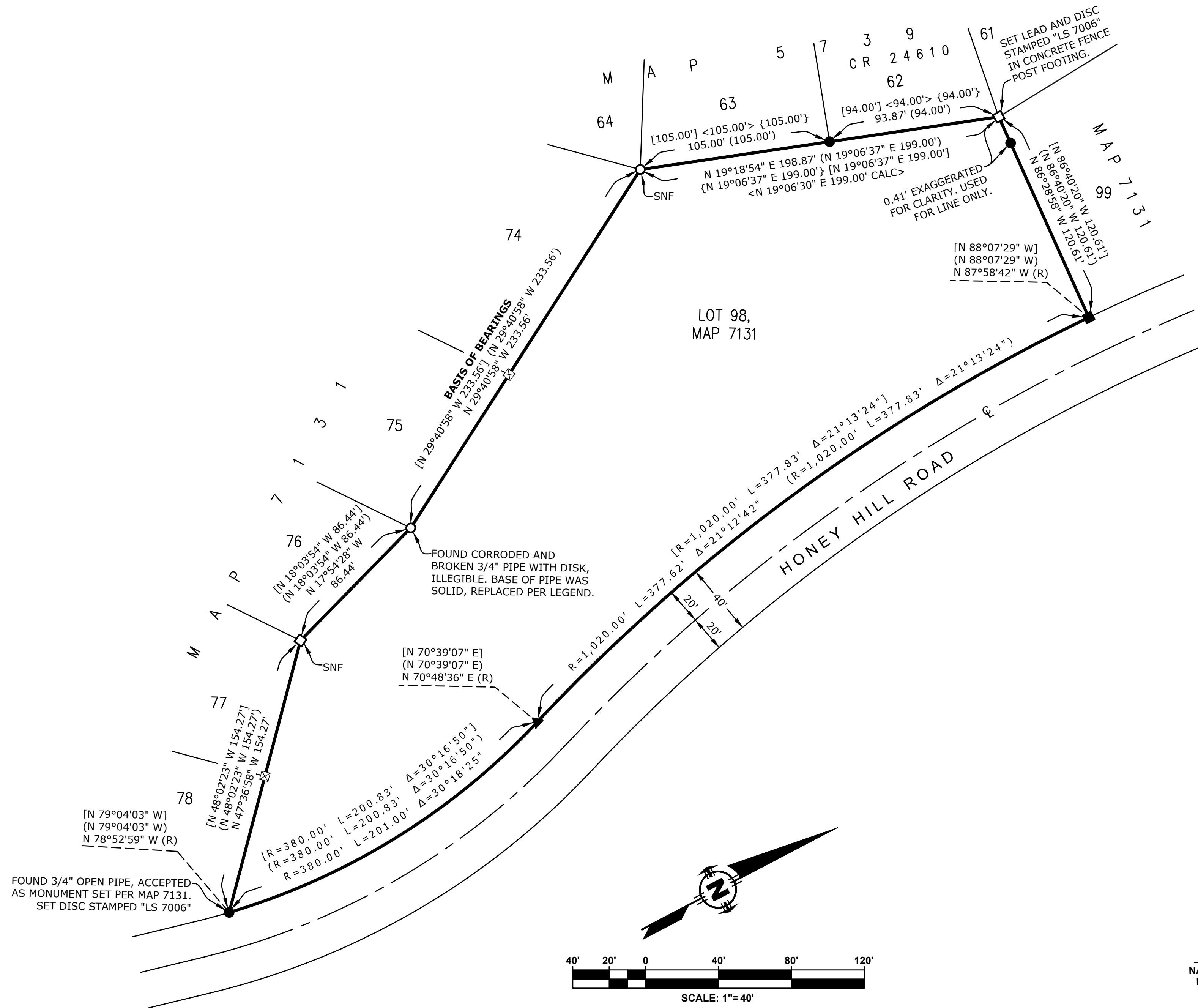

BASIS OF BEARINGS

THE BASIS OF BEARINGS FOR THIS SURVEY IS THE NORTHEASTERLY LINE OF LOTS 74 AND 75 OF FLETCHER HILLSIDE UNIT NO. 3, ACCORDING TO MAP THEREOF NO. 7131, I.E. N 29°40'58" W.

LEGEND

- INDICATES SET 3/4" x 18" GALVANIZED PIPE WITH DISC STAMPED "LS 7006"
- INDICATES SET LEAD & DISC STAMPED "LS 7006" IN TOP OF WALL OR AS NOTED
- △ INDICATES SET LEAD & DISC STAMPED "LS 7006" IN CONCRETE
- INDICATES FOUND 3/4" PIPE WITH CAP STAMPED "LS 6045" PER CR 24610, UNLESS OTHERWISE NOTED
- INDICATES FOUND LEAD AND DISC STAMPED "RCE 8454". MAP 7131 AND ROS 7750 CALL FOR A 3/4" PIPE STAMPED "RCE 8454". ACCEPTED AS THE NORTHEASTERLY CORNER OF LOT 98 PER MAP 7131.
- ▲ INDICATES FOUND 3/4" PIPE WITH ILLEGIBLE DISC. ACCEPTED AS MONUMENT SET PER MAP 7131
- ☒ INDICATES SEARCHED FOR RECORD MONUMENT BUT NOT FOUND
- () DENOTES RECORD DATA PER MAP 7131
- { } DENOTES RECORD DATA PER MAP 5739
- [] DENOTES RECORD DATA PER ROS 7750
- < > DENOTES RECORD DATA PER CR 24610
- CALC DENOTES CALCULATED FROM RECORD DATA
- SNF DENOTES SEARCHED FOR RECORD MONUMENT BUT NOT FOUND
- (R) DENOTES RADIAL BEARING
- INDICATES SUBDIVISION BOUNDARY

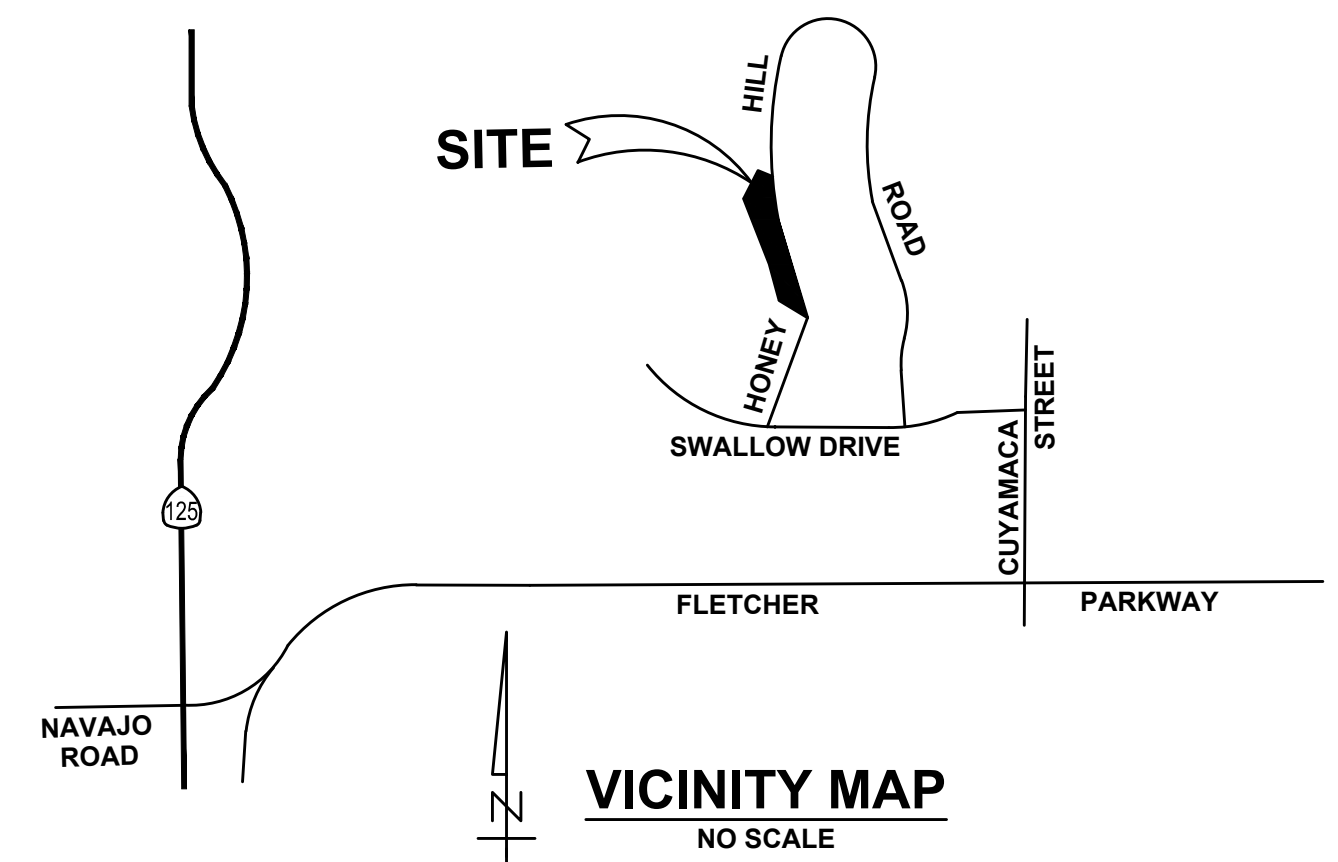

EASEMENT NOTES

- (A) PORTION OF 15' WIDE DRAINAGE EASEMENT GRANTED TO THE CITY OF EL CAJON PER DOCUMENT RECORDED MAY 26, 1966 AS FILE# 88003
- (B) 15' WIDE DRAINAGE EASEMENT GRANTED TO THE CITY OF EL CAJON PER MAP 7131
- (C) LIGHT AND AIR EASEMENT PER DOCUMENT RECORDED DECEMBER 11, 1972 AS DOC# 1972-328711
- (D) 3' WIDE DRAINAGE EASEMENT PER DOCUMENT RECORDED OCTOBER 29, 1975 AS DOC# 75-301885. SAID EASEMENT HAS BEEN MODIFIED BY DOCUMENT RECORDED JANUARY 24, 1980 AS DOC# 80-27555
- (E) PRIVATE ROAD AND UTILITY EASEMENT OVER PARCEL 2 FOR THE BENEFIT OF PARCEL 1 GRANTED HEREON
- (F) 5' X 5' WATER EASEMENT GRANTED TO HELIX WATER DISTRICT PER DOCUMENT RECORDED MAY 11, 2023 AS DOC# 2023-0124140

EASEMENT OF RIGHT TO RECEIVE LIGHT, AIR, AND AN UNOBSTRUCTED VIEW GRANTED TO FRANK A. FERRONE AND JENNY K. FERRONE PER DOCUMENT RECORDED AUGUST 29, 1975 AS DOC# 1975-234195. SAID EASEMENT COVERS ENTIRE SUBDIVISION BOUNDARY.

AVIGATION EASEMENT GRANTED TO THE COUNTY OF SAN DIEGO PER DOCUMENT RECORDED OCTOBER 19, 2023 AS DOC# 2023-0286085. SAID EASEMENT COVERS ENTIRE SUBDIVISION BOUNDARY.

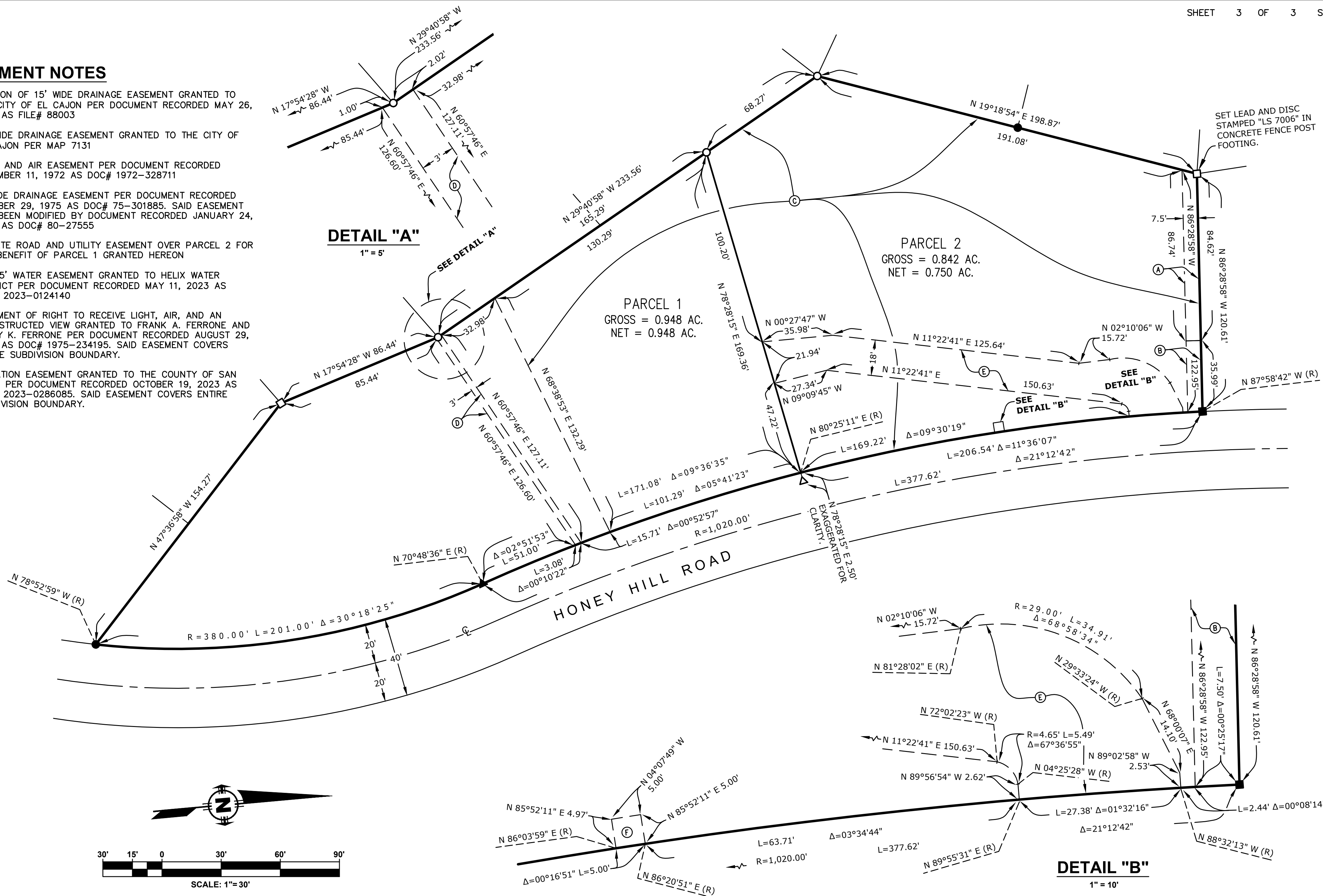



City Council Agenda Report

Agenda Item 9.

DATE: July 9, 2024
TO: Honorable Mayor and City Councilmembers
FROM: Mike Moulton, Chief of Police
SUBJECT: FY25 California Highway Patrol - Cannabis Tax Fund Grant Program (CTFGP) Award

RECOMMENDATION:

That the City Council takes the following actions:

1. Authorizes the City Manager, or designee, to accept the FY25 California Highway Patrol - Cannabis Tax Fund Grant Program (CTFGP) Award in the amount of \$68,524.50 and to execute any grant documents and agreements necessary for the receipt and use of these funds; and
2. Appropriates \$68,524.50 of the FY25 California Highway Patrol - Cannabis Tax Fund Grant Program (CTFGP) Award to be allocated as follows:
 - Procure one SoToxa Mobile Test System in an amount not to exceed \$14,000, and one Light Tower Trailer in an amount not to exceed \$20,000, to be used during traffic enforcement details including DUI/DL Checkpoints and DUI Saturation patrols; and
 - Fund \$34,524.50 in overtime costs associated with operating (4) DUI Saturation patrol enforcement details and (2) DUI/DL Checkpoints.

BACKGROUND:

With the passage of Proposition 64 in 2016, The Control, Regulate and Tax Adult Use Marijuana Act (AUMU), California voters mandated the state to set aside funding for the CHP to provide grants to local governments and qualified non-profit organizations for the education, prevention, and enforcement of impaired driving laws pursuant to Section 34019 (f)(3)(B) of the Revenue and Taxation Code (RTC). These Law Enforcement grants provide financial assistance to allied agencies for the education, prevention, and enforcement of laws related to driving under the influence of alcohol and other drugs, including cannabis. The intent of the program is to educate the public regarding the dangers of impaired driving, enforce impaired driving laws on the roadway, and improve an agency's effectiveness through the training and development of new strategies.

Increased traffic enforcement by police officers directly correlates with a decrease in traffic collisions and several studies support the effectiveness of DUI Checkpoints in reducing collisions and educating the public about the dangers of impaired driving. The objective of the enforcement details and checkpoints is to increase the total number of DUI arrests during those detail hours and decrease the total number of DUI-related collisions during the entire grant year period.

For Fiscal Year 2025, the City of El Cajon Police Department has been awarded \$34,524.50 in CTFGP grant funds to conduct (4) DUI Saturation patrol enforcement details and (2) DUI/DL Checkpoints in an effort to continue to reduce the number of collisions involving impaired driving in our jurisdiction. In addition, the department received \$14,000 to purchase a SoToxa Mobile Test System which will provide law enforcement officers with a non-invasive, rapid means of testing drivers suspected of driving under the influence of drugs. Grant funds of \$20,000 have also been awarded to purchase an LED Light Tower Trailer for enhanced illumination and visibility during nighttime operations.

CALIFORNIA ENVIRONMENTAL QUALITY ACT:

The proposed acceptance and implementation of the California Highway Patrol - Cannabis Tax Fund Grant is exempt from the California Environmental Quality Act ("CEQA") pursuant to section 15321 (Enforcement Actions) of the State CEQA Guidelines. Law enforcement activities are exempt from CEQA.

FISCAL IMPACT:

The City of El Cajon Police Department has been awarded \$68,524.50 in funding from the FY25 California Highway Patrol - Cannabis Tax Fund Grant Program (CFTGP). These grant funds will be appropriated to activity 226380 - Police Miscellaneous Grants, and there will be no fiscal impact to the City's General Fund.

Prepared By: Jennifer Lytle, Management Analyst

Reviewed By: Mike Moulton, Police Chief

Approved By: Graham Mitchell, City Manager

Attachments

FY24-25 CTFGP Grant Agreement - El Cajon PD

1. GRANT TITLE FY24/25 CTFGP Law Enforcement - El Cajon Police Department	
2. NAME OF ORGANIZATION/AGENCY El Cajon Police Department	
3. ORGANIZATION/AGENCY SECTION TO ADMINISTER GRANT El Cajon Police Department	
4. PROJECT PERFORMANCE PERIOD From: 07/01/2024 To: 06/30/2025	5. PURCHASE ORDER NUMBER
6. GRANT OPPORTUNITY INFORMATION DESCRIPTION <p>Law Enforcement grants provide financial assistance to allied agencies for the education, prevention, and the enforcement of laws related to driving under the influence of alcohol and other drugs, including cannabis and cannabis products.</p> <p>The intent of the program is to educate the public regarding the dangers of impaired driving, enforce impaired driving laws on the roadway, and improve the Organization/Agency's effectiveness through training and development of new strategies.</p>	
7. FUNDS ALLOCATED UNDER THIS GRANT AGREEMENT SHALL NOT EXCEED \$68,524.50	
8. TERMS AND CONDITIONS <p>The Grantee agrees to complete the Project, as described in the Project Description. The Grantee's Grant Application, and the California Code of Regulations, Title 13, Division 2, Chapter 13, Sections 1890.00-1890.27, are hereby incorporated into this Grant Agreement by reference.</p> <p>The parties hereto agree to comply with the Terms and Conditions of the following attachments:</p> <ul style="list-style-type: none"> • Schedule A – Project Description, Problem Statement, Goals and Objectives, and Method of Procedure • Schedule B – Detailed Budget Estimate • Schedule B-1 – Budget Narrative <p>We, the officials named below, hereby swear, under penalty of perjury under the laws of the State of California, that we are duly authorized to legally bind the Grant recipient to the above-described Grant Terms and Conditions.</p> <p>IN WITNESS WHEREOF, this Grant Agreement is executed by the parties hereto.</p>	
9. APPROVAL SIGNATURES	
A. AUTHORIZED OFFICIAL OF ORGANIZATION/AGENCY Name: Mike Moulton Title: Chief of Police Phone: (619) 579-3300 Address: 100 Civic Center Way El Cajon, CA 92020 E-Mail: mmoulton@elcajon.gov  Mike Moulton <small>Digitally signed by Mike Moulton Date: 2024.06.26 11:34:25 -07'00'</small> _____ (Signature) (Date)	B. AUTHORIZED OFFICIAL OF CHP Name: Andrew Beasley Phone: (916) 843-4360 Title: Captain Fax: (916) 322-3169 Address: 601 North 7th Street Sacramento, CA 95811 E-Mail: ABeasley@chp.ca.gov _____ (Signature) (Date)
C. ACCOUNTING OFFICER OF CHP Name: C. M. Jones Phone: (916) 843-3531 Title: Commander Fax: (916) 322-3159 Address: 601 North 7th Street Sacramento, CA 95811 E-Mail: Catrina.Jones@chp.ca.gov _____ (Signature) (Date)	10. AUTHORIZED FINANCIAL CONTACT TO RECEIVE REIMBURSEMENT PAYMENTS Name: Jen Lytle Title: Management Analyst Phone: (619) 579-3300 Address: 100 Civic Center Way El Cajon, CA 92020

TERMS AND CONDITIONS

Grantee shall comply with the California Code of Regulations, Title 13, Division 2, Chapter 13 Section 1890, et seq. and all other Terms and Conditions noted in this Grant Agreement. Failure by the Grantee to comply may result in the termination of this Grant Agreement by the California Highway Patrol (hereafter referred to as State). The State will have no obligation to reimburse the Grantee for any additional costs once the Grant Agreement has been terminated.

A. EXECUTION

1. The State (the California Highway Patrol) hereby awards, to the Grantee, the sum of money stated on page one of this Grant Agreement. This funding is awarded to the Grantee to carry out the Project set forth in the Project Description and the terms and conditions set forth in this Grant Agreement.
2. The funding for this Grant Agreement is allocated pursuant to California Revenue and Taxation Code Section 34019(f)(3)(B). The Grantee agrees that the State's obligation to pay any sum under this Grant Agreement is contingent upon availability of funds disbursed from the California Cannabis Tax Fund to the State. If there is insufficient funding, the State shall have the option to either: 1) terminate this Grant Agreement; whereby, no party shall have any further obligations or liabilities under this Grant Agreement, or 2) negotiate a Grant Agreement Amendment to reduce the grant award and scope of work to be provided under this Grant Agreement.
3. The Grantee is not to commence or proceed with any work in advance of receiving notice that the Grant Agreement is approved. Any work performed by the Grantee in advance of the date of approval by the State shall be deemed volunteer work and will not be reimbursed by the State.
4. The Grantee agrees to provide any additional funding, beyond what the State has agreed to provide, pursuant to this Grant Agreement, and necessary to complete or carry out the Project, as described in this Grant Agreement. Any modification or alteration of this Grant Agreement, as set forth in the Grant Application submitted by the Grantee and on file with the State, must be submitted in writing thirty (30) calendar days in advance to the State for approval.
5. The Grantee agrees to complete the Project within the timeframe indicated in the Project Performance Period, which is on page one of this Grant Agreement.

B. PROJECT ADMINISTRATION

1. The Grantee shall submit all reimbursements, progress, performance, and/or other required reports concerning the status of work performed in furtherance of this Grant Agreement on a quarterly basis, or as requested by the State.
2. The Grantee shall provide the State with a final report showing all Project expenditures, which includes all State and any other Project funding expended, within sixty (60) calendar days after completion of this Grant Agreement.
3. The Grantee shall ensure all equipment which is purchased, maintained, operated, and/or developed is available for inspection by the State.
4. Equipment purchased through this Grant Agreement shall be used for the education, prevention, and enforcement of impaired driving laws, unless the Grantee is funding a portion of the purchased price not dedicated to impaired driving and that portion is not part of the Project costs. Equipment purchased under this Grant Agreement must only be used for approved Project-related purposes, unless otherwise approved by the State in writing.
5. Prior to disposition of equipment acquired under this Grant Agreement, the Grantee shall notify the State via e-mail, and by telephone, by calling the California Highway Patrol, Impaired Driving Section, Cannabis Grants Unit at (916) 843-4360.

TERMS AND CONDITIONS

C. PROJECT TERMINATION

1. Grantee or the State may terminate this Grant Agreement at any time prior to the commencement of the Project. Once the Project has commenced, this Grant Agreement may only be terminated if the party withdrawing provides thirty (30) calendar days written notice of their intent to withdraw.
 - a. If by reason of force majeure the performance hereunder is delayed or prevented, then the term end date may be extended by mutual consent for the same amount of time of such delay or prevention. The term "force majeure" shall mean any fire, flood, earthquake, or public disaster, strike, labor dispute or unrest, embargo, riot, war, insurrection or civil unrest, any act of God, any act of legally constituted authority, or any other cause beyond the Grantee's control which would excuse the Grantee's performance as a matter of law.
 - b. Grantee agrees to provide written notice of an event of force majeure under this Grant Agreement within ten (10) calendar days of the commencement of such event, and within ten (10) calendar days after the termination of such event, unless the force majeure prohibits Grantee from reasonably giving notice within this period. Grantee will give such notice at the earliest possible time following the event of force majeure.
2. Any violations of law committed by the Grantee, misrepresentations of Project information by the Grantee to the State, submission of falsified documents by the Grantee to the State, or failure to provide records by the Grantee to the State when requested for audit or site visit purposes may be cause for termination. If the Project is terminated for the reasons described in this paragraph, the State will have no obligation to reimburse the Grantee for any additional costs once the Grant Agreement has been terminated.
3. The State may terminate this Grant Agreement and be relieved of any payments should the Grantee fail to perform the requirements of this Grant Agreement at the time and in the manner herein provided. Furthermore, the Grantee, upon termination, shall return grant funds not expended by the Grantee as of the date of termination.
4. If this Grant Agreement is terminated, the State may choose to exclude the Grantee from future Grant Opportunities.

D. FINANCIAL RECORDS

1. The Grantee agrees the State, or their designated representative, shall have the right to review and to copy all records and supporting documentation pertaining to the performance of this Grant Agreement. Grantee agrees to maintain such records for possible audit for a minimum of five (5) years after final payment, unless a longer period of records retention is stipulated or required by law. Grantee agrees to allow the auditor(s) access to such records during normal business hours and to allow interviews of any employees who might reasonably have information related to such records. Furthermore, the Grantee agrees to include a similar right for the State to audit all records and interview staff in any subcontract related to performance of this Grant Agreement.

E. HOLD HARMLESS

1. The Grantee agrees to indemnify, defend, and save harmless the State, its officials, agents and employees from any and all claims and losses accruing or resulting to any and all Grantee's staff, contractors, subcontractors, suppliers, and other person, firm or corporation furnishing or supplying work services, materials, or supplies in connection with the performance of this Grant Agreement, and from any and all claims and losses accruing or resulting to any person, agency, firm, corporation who may be injured or damaged by the Grantee in performance of this Grant Agreement.

TERMS AND CONDITIONS

F. NONDISCRIMINATION

1. The Grantee agrees to comply with State and federal laws outlawing discrimination, including, but not limited to, those prohibiting discrimination because of sex, race, color, ancestry, religion, creed, national origin, physical disability (including HIV and AIDS), mental disability, medical condition (including cancer or genetic characteristics), sexual orientation, political affiliation, position in a labor dispute, age, marital status, and denial of statutorily-required employment-related leave. (GC 12990 [a-f] and CCR, Title 2, Section 8103.)

G. AMERICANS WITH DISABILITIES ACT

1. The Grantee assures the State it complies with the Americans with Disabilities Act (ADA) of 1990, which prohibits discrimination on the basis of disability, as well as all applicable regulations and guidelines issued pursuant to the ADA. (42 U.S.C. 12101 et seq.)

H. DRUG-FREE WORKPLACE

1. The Grantee shall comply with the requirements of the Drug-Free Workplace Act of 1990 and will provide a drug-free workplace by taking the following actions:
 - a. Publish a statement notifying employees that unlawful manufacture, distribution, dispensation, possession, or use of a controlled substance is prohibited and specifying actions to be taken against employees for violations.
 - b. Establish a Drug-Free Awareness Program to inform employees about:
 - i. The dangers of drug abuse in the workplace.
 - ii. The person's or Organization/Agency's policy of maintaining a drug-free workplace.
 - iii. Any available counseling, rehabilitation, and employee assistance programs.
 - iv. Penalties that may be imposed upon employees for drug abuse violations.
 - c. Every employee who works on the Project will:
 - i. Receive a copy of the company's drug-free workplace policy statement.
 - ii. Agree to abide by the terms of the company's statement as a condition of employment on the Grant Agreement.
2. Failure to comply with these requirements may result in suspension of payments under this Grant Agreement, or termination of this Grant Agreement, or both, and Grantee may be ineligible for award of any future Grant Agreements if the department determines that any of the following has occurred:
 - a. The Grantee has made false certification or violated the certification by failing to carry out the requirements, as noted above. (GC 8350 et seq.)

I. LAW ENFORCEMENT AGENCIES

1. All law enforcement Organization/Agency/Agency Grantees shall comply with California law regarding racial profiling. Specifically, law enforcement Organization/Agency/Agency Grantees shall not engage in the act of racial profiling, as defined in California Penal Code Section 13519.4.

TERMS AND CONDITIONS

J. LABOR CODE/WORKERS' COMPENSATION

1. The Grantee is advised and made aware of the provisions which require every employer to be insured against liability for Worker's Compensation or to undertake self-insurance in accordance with the provisions, and Grantee affirms to comply with such provisions before commencing the performance of the work of this Grant Agreement, (refer to Labor Code Section 3700).

K. GRANT APPLICATION INCORPORATION

1. The Grantee agrees the Grant Application and any subsequent changes or additions approved or required by the State is hereby incorporated into this Grant Agreement.

L. STATE LOBBYING

1. The Grantee is advised that none of the funds provided under this Grant Agreement may be used for any activity specifically designed to urge or influence a state or local legislator to favor or oppose the adoption of any specific legislative proposal pending before any state or local legislative body. Such activities include both direct and indirect (e.g., "grassroots") lobbying activities, with one exception. This does not preclude a state official, whose salary is supported by this Grant Agreement, from engaging in direct communications with the state or local legislative officials, in accordance with customary state and/or local practice.

M. REPRESENTATION AND WARRANTIES

1. The Grantee represents and warrants that:
 - a. It is validly existing and in good standing under the laws of the State of California, has, or will have the requisite power, authority, licenses, permits, and the like necessary to carry on its business as it is now being conducted and as contemplated in this Grant Agreement, and will, at all times, lawfully conduct its business in compliance with all applicable federal, state, and local laws, regulations, and rules.
 - b. It is not a party to any Grant Agreement, written or oral, creating obligations that would prevent it from entering into this Grant Agreement or satisfying the terms herein.
 - c. If the Grantee is a Nonprofit Organization/Agency, it will maintain its "Active" status with the California Secretary of State, maintain its "Current" status with the California Attorney General's Registry of Charitable Trusts, and maintain its federal and State of California tax-exempt status. If the Grantee subcontracts with a Nonprofit as part of this Grant Agreement, the Grantee shall ensure the Nonprofit will maintain its "Active" status with the California Secretary of State, maintain its "Current" status with the California Attorney General's Registry of Charitable Trusts, and maintain its federal and State of California tax-exempt status.
 - d. All of the information in its Grant Application and all materials submitted are true and accurate.

N. AIR OR WATER POLLUTION VIOLATION

1. Under the state laws, the Grantee shall not be: (1) in violation of any order or resolution not subject to review promulgated by the State Air Resources Board or an air pollution control district; (2) subject to cease and desist order not subject to review issued pursuant to Section 13301 of the Water Code for violation of waste discharge requirements or discharge prohibitions; or (3) finally determined to be in violation of provisions of federal law relating to air or water pollution.

TERMS AND CONDITIONS

O. GRANTEE NAME CHANGE

1. Grantee agrees to immediately inform the State, in writing, of any changes to the name of the person within the Organization/Agency/Agency with delegated signing authority.
2. An Amendment is required to change the Grantee's name, as listed on this Grant Agreement. Upon receipt of legal documentation of the name change, the State will process the Amendment. Payment of invoices presented with a new name cannot be paid prior to approval of said Amendment.

P. RESOLUTION

1. A county, city, district, or other local public body shall provide the State with a copy of a resolution, order, motion, or ordinance of the local governing body, which by law, has authority to enter into a Grant Agreement, authorizing execution of the Grant Agreement.

Q. PAYEE DATA RECORD FORM STD. 204

1. This form shall be completed by all non-governmental Grantees.

R. FINANCIAL INFORMATION SYSTEM FOR CALIFORNIA GOVERNMENT AGENCY TAXPAYER ID FORM

1. This form shall be completed by all Grantees.

S. CONFLICT OF INTEREST

1. This section serves to make the Grantee aware of specific provisions related to current or former state employees. If Grantee has any questions regarding the status of any person rendering services or involved with the Grant Agreement, the Grantee shall contact the State (California Highway Patrol, Impaired Driving Section, Cannabis Grants Unit) immediately for clarification.
2. Current State Employees:
 - a. No officer or employee shall engage in any employment, activity, or enterprise, from which the officer or employee receives compensation or has a financial interest, and which is sponsored or funded by any state agency, unless the employment, activity, or enterprise is required, as a condition of regular state employment.
 - b. No officer or employee shall contract on their own behalf, as an independent Grantee, with any state agency to provide goods or services.
3. Former State Employees:
 - a. For the two-year period from the date they left state employment, no former state officer or employee may enter into a contract in which they engaged in any of the negotiations, transactions, planning, arrangements, or any part of the decision-making process relevant to this Grant Agreement while employed in any capacity by any state agency.
 - b. For the 12-month period from the date they left state employment, no former state officer or employee may enter into a contract with any state agency if they were employed by that state agency in a policy-making position in the same general subject area as the proposed Grant Agreement within the 12-month period prior to their leaving state service.
4. The authorized representative of the Grantee Organization/Agency, named within this Grant Agreement, warrants their Organization/Agency and its employees have no personal or financial interest and no present or past employment or activity, which would be incompatible with

TERMS AND CONDITIONS

participating in any activity related to this Grant Agreement. For the duration of this Grant Agreement, the Organization/Agency and its employees will not accept any gift, benefit, gratuity or consideration, or begin a personal or financial interest in a party who is associated with this Grant Agreement.

5. The Grantee Organization/Agency and its employees shall not disclose any financial, statistical, personal, technical, media-related, and/or other information or data derived from this Grant Agreement, made available for use by the State, for the purposes of providing services to the State, in conjunction with this Grant Agreement, except as otherwise required by law or explicitly permitted by the State in writing. The Grantee shall immediately advise the State of any person(s) who has access to confidential Project information and intends to disclose that information in violation of this Grant Agreement.
6. The Grantee will not enter into any Grant Agreement or discussions with third parties concerning materials described in paragraph five (5) prior to receiving written confirmation from the State that such third party has a Grant Agreement with the State, similar in nature to this one.
7. The Grantee warrants that only those employees who are authorized and required to use the materials described in paragraph 5 will have access to them.
8. If the Grantee violates any provisions in the above paragraphs, such action by the Grantee shall render this Grant Agreement void.

T. EQUIPMENT-USE TERMS

1. The Grantee agrees any equipment purchased under this Grant Agreement shall be used for impaired driving efforts.
2. Law Enforcement Projects:
 - a. Oral Fluid Drug Screening Devices and Cannabis/Marijuana Breath Testing Equipment - The Grantee agrees to ensure all personnel using road-side drug testing equipment, including oral fluid drug testing devices and/or cannabis/marijuana breath testing devices, purchased with grant funds from this Grant Agreement, are trained to recognize alcohol and drug impairment. At a minimum, personnel using these devices should receive Standardized Field Sobriety Testing training. These personnel are also encouraged to attend Advanced Roadside Impaired Driving Enforcement and Drug Recognition Evaluator training. Prior to using these devices, the Grantee agrees to obtain permission from their local prosecutor's office, establish a policy ensuring appropriate use, and require the staff using these devices to receive appropriate training, which may include training from the manufacturer. This will help ensure the equipment is used appropriately. The Grantee shall advise the State (California Highway Patrol, Impaired Driving Section, Cannabis Grants Unit) of any legal challenges or other items of significance that may affect the use or legal acceptance of these devices. Additionally, the State may request additional information about the performance of these devices, including information about their use, accuracy, and feedback from personnel using the devices.
 - b. Law Enforcement Vehicles – The Grantee agrees any law enforcement vehicles purchased with Grant funds, from this Grant Agreement, will be primarily used for the enforcement of driving under the influence laws and/or providing public education, related to the dangers of driving under the influence. Additionally, any vehicle purchased using funds from this Grant Agreement shall comply with all California Vehicle Code and California Code of Regulation requirements. The State may require the Grantee to mark these vehicles with a decal and/or emblem, indicating the vehicle is used for driving under the influence enforcement.

Schedule A

El Cajon Police Department

All grant awards, including any adjustments to requested funding, were made by the Cannabis Grants Unit based on the merits of the Grant Application, scale of operation, and in accordance with the Request for Application (RFA) requirements and associated regulations. As a result, not all Project activities and items detailed in Schedule A are applicable. Refer to Schedule B - Detailed Budget Estimate for approved Budget line items and Project activities. Project activities and items that are not clearly identified/specified in the Grant Agreement must be submitted to and approved by CGU prior to purchase.

Project Description

ECPD will conduct DUI enforcement details. These details will include four (4) DUI Saturation Patrol enforcement details and two (2) DUI/CDL Checkpoints. These enforcement details will be These enforcement details will help achieve the desired outcome of reducing drug and alcohol-involved collisions and fatalities in our city.

Problem Statement & Proposed Solution

Alcohol and drug impairment significantly contribute to many serious collisions within our jurisdiction. In 2021, our department experienced an alarming increase in the number of drivers under the age of 21 involved in alcohol-related incidents, elevating our ranking to 7th in the state. Additionally, alcohol-related crashes surged from 48 to 73. Furthermore, impairment is suspected to have played a role in four fatal collisions, albeit involving only one deceased individual each, thus precluding prosecution. Addressing the hazards of impaired driving through targeted education is paramount, focusing on both adolescents and adults to raise awareness about the dangers of operating a vehicle while under the influence.

DUI checkpoints and saturation patrols represent proactive law enforcement strategies aimed at mitigating the prevalence of driving under the influence (DUI) in our city. Here's how these initiatives contribute to our efforts:

Deterrence: The presence of DUI checkpoints and saturation patrols serves as a deterrent to potential intoxicated drivers. The proactive enforcement measures signal to individuals that law enforcement is actively monitoring for impaired driving, dissuading them from engaging in such behavior.

Enhanced Enforcement: These operations afford law enforcement the opportunity to actively locate and apprehend impaired drivers. By ramping up enforcement efforts, we send a resolute message that DUI violations will not be tolerated, thereby promoting compliance with drunk driving laws.

Public Awareness: The announcement of DUI checkpoints and saturation patrols helps raise public consciousness regarding the hazards of intoxicated driving. This heightened awareness prompts individuals to plan ahead and make responsible decisions, such as designating a sober driver or utilizing alternative transportation methods.

Identification and Apprehension: DUI checkpoints and saturation patrols provide law enforcement personnel with the means to identify and apprehend impaired drivers who might otherwise evade detection. Through the administration of field sobriety tests and breathalyzer assessments, officers can accurately gauge the level of impairment and initiate appropriate enforcement action.

Removal of Impaired Drivers: One of the primary objectives of DUI checkpoints and saturation patrols is to promptly remove impaired drivers from our roadways. By intercepting and apprehending drunk drivers, law enforcement plays a pivotal role in averting potentially catastrophic accidents caused by impaired driving.

In summation, DUI checkpoints and saturation patrols constitute vital components of our comprehensive strategy to enhance road safety and curb DUI incidents within our jurisdiction. Through deterrence, enforcement, public awareness, identification, and removal of impaired drivers, these initiatives collectively contribute to fostering safer streets and communities for all residents.

Schedule A

Performance Measures/Scope of Work

One DUI Saturation enforcement detail will take place each quarter. Two DUI checkpoints will take place over the grant year. Data from the DUI Saturation enforcement details will be reported, including the number of contacts, citations, arrests, SFSTs conducted, and vehicles impounded. Statistics from the DUI Checkpoints will be reported, including the total number of vehicles through the checkpoint, number of vehicles stopped, number of vehicles sent to secondary screening, SFSTs completed, DUI Arrest, and vehicles impounded. ECPD had 69 DUI related collisions in 2023. ECPD's goal is to reduce the number of DUI-related collisions by 10% during the 2024 calendar year.

- 4 DUI Saturation Patrols (Q1=1, Q2=1, Q3=1, Q4=1)
- 2 DUI Checkpoints (Q2=1, Q3=1)

Project Performance Evaluation

Statistics outlining the activities conducted during enforcement details and checkpoints will be meticulously reported. To foster community involvement, the El Cajon Police Department plans to collaborate with established community organizations like Mothers Against Drunk Driving (MADD), inviting their participation during details to assist in educating the public about our initiatives.

Furthermore, prior to each DUI checkpoint, a press release will be circulated to the public to raise awareness about both the operation and the hazards associated with impaired driving. Additionally, the El Cajon Police Department will leverage its social media platforms to amplify our enforcement efforts.

Program Sustainability

The funds for this grant period will be used during the department's fiscal year 2024/2025. When collision data is made available, the effectiveness of the enforcement details can be measured against data from prior periods to determine the overall impact this program had.

Administrative Support

In the past, the City of El Cajon has effectively utilized various grants for a range of projects, including the one allocated during the FY2023-24 period. Our fiscal team is proficient in submitting payment requests and managing funds through different grant platforms. Additionally, sworn staff within the El Cajon Police Department responsible for grant administration have received training through workshops, including sessions specific to this grant.

The O.T.S. STEP grant shares similarities with the current grant. Both grants are overseen by the Traffic Sergeant, who manages implementation, procurement, quarterly reporting, and requisite documentation for both grants. Our department has a track record of successfully managing these aspects across multiple grant programs.

In conducting grant-funded enforcement details, we have consistently maintained sufficient staffing levels. Typically, officers from the ECPD Traffic Unit, who possess specialized knowledge in primary collision factors and DUI enforcement, are assigned to these details. This approach has proven successful, and we have encountered no staffing issues during previous grant-funded periods.

Schedule B

Detailed Budget Estimate

Award Number	Organization/Agency	Total Amount
17894	El Cajon Police Department	\$68,524.50

Cost Category	Line Item Name	Total Cost to Grant
Personnel	DUI Checkpoint	\$22,557.81
	DUI Saturation Patrol	\$11,966.69
	Category Sub-Total	\$34,524.50
Equipment	SoToxa Mobile Test Sytem	\$14,000.00
	Light Tower Trailer	\$20,000.00
	Category Sub-Total	\$34,000.00

Grant Total	\$68,524.50
--------------------	--------------------

Schedule B-1 Budget Narrative

El Cajon Police Department

Prior to engaging in grant-funded Saturation Patrols, DUI Checkpoints, or other enforcement activities in areas where the grantee does not have primary traffic jurisdiction, the grantee should consult with the agency having primary traffic jurisdiction.

Personnel

DUI Checkpoint

\$22,557.81

DUI Checkpoint operations are conducted during overtime hours as part of grant-funded law enforcement initiatives administered by the appropriate department personnel. Each DUI Checkpoint involves the deployment of 1 Sergeant, 12 Officers, 2 Patrol Service Officers (PSOs), and 1 Records Specialist for two 8-hour details. The presence of a Records Specialist is crucial for tasks such as data entry, case creation, impounded vehicle registration into the SVS, and conducting records checks on vehicle registrations and driver licenses, all of which are integral to the effectiveness and organization of the DUI Checkpoint in combating impaired driving.

Cost breakdown for personnel:

Sergeant: $\$114.2 \times 1 \times 8 \text{ hours} \times 2 \text{ details} = \1827.14
Officer: $\$90.01 \times 12 \times 8 \text{ hours} \times 2 \text{ details} = \$17,281.15$
PSO: $\$52.11 \times 2 \times 8 \text{ hours} \times 2 \text{ details} = \$1,667.52$
Records Specialist: $\$46.77 \times 1 \times 8 \text{ hours} \times 2 \text{ details} = \748.32
Total personnel cost: $\$21,524.13$

Additionally, benefits are factored in at 5.14% for Sergeants and Officers, 2.34% for PSOs, and 1.67% for the Records Specialist, contributing an additional \$1,033.68 to the overall expense.

Total cost for two DUI Checkpoints: \$22,557.81.

DUI Saturation Patrol

\$11,966.69

Overtime for grant-funded law enforcement operations conducted by appropriate department personnel.

The cost breakdown for a DUI Saturation Patrol includes 1 Sergeant and 4 Officers for four details, each lasting 6 hours.

Sergeant: $\$114.2 \times 1 \text{ personnel} \times 6 \text{ hours} \times 4 \text{ details} = \2740.71
Officer: $\$90.01 \times 4 \text{ personnel} \times 6 \text{ hours} \times 4 \text{ details} = \$8,640.96$
Total personnel cost: $\$11,381.67$

Additionally, benefits for Sergeants and Officers are calculated at 5.14%.

Total cost for four DUI Saturation Patrols: \$11,966.69.

Equipment

SoToxa Mobile Test System

\$14,000.00

Rapid Testing: Mobile oral drug tests provide law enforcement officers with a rapid means of testing drivers suspected of driving under the influence of drugs. This allows for immediate assessment of impairment, enabling officers to take appropriate actions swiftly.

Non-Invasive: Unlike blood or urine tests, oral fluid tests are non-invasive and can be administered quickly and easily at the roadside. This reduces the inconvenience for both the driver and law enforcement personnel.

Detection of Recent Drug Use: Oral fluid tests can detect the presence of drugs that have been consumed recently,

Schedule B-1 Budget Narrative

El Cajon Police Department

providing valuable information about the driver's impairment level at the time of testing.

Enhanced Road Safety: By detecting and deterring drug-impaired driving, mobile oral drug tests contribute to enhancing road safety and reducing the risk of accidents caused by impaired drivers.

Deterrence: The presence of mobile oral drug testing devices acts as a deterrent to potential drug-impaired drivers, as they know they can be tested quickly and easily if suspected of driving under the influence.

Attached Quote is for two SOTOXA Oral Fluid Mobile Analyzer's at a unit cost of \$4,900 per unit (\$9800) and 3 boxes of oral fluid cartridges (25 per box) unit cost \$685 for a total of \$2055. The overall cost is \$12,968. The requested price of \$14,000 is to cover any increase in pricing.

Light Tower Trailer

\$20,000.00

Light Tower Trailer- trailer with high intensity light fixtures mounted on top of a telescoping boom and powered by a generator to illuminate a wide area for greater visibility during night time operations. The estimated unit cost for an LED Light trailer is \$20,000.



City Council Agenda Report

Agenda Item 10.

DATE: July 9, 2024
TO: Honorable Mayor and City Councilmembers
FROM: Mike Moulton, Chief of Police
SUBJECT: 2023 Operation Stonegarden Grant (OPSG) - Funded by the Office of Homeland Security

RECOMMENDATION:

That the City Council takes the following actions:

1. Authorizes the City Manager or designee to accept the 2023 Operation Stonegarden Grant (OPSG) in the amount of \$230,333, and to execute any grant documents and agreements necessary for the receipt and use of these funds; and
2. Appropriates funding in the amount of \$230,333 to reimburse the El Cajon Police Department for overtime (\$138,392), fringe benefits (\$5,527), mileage (\$6,081), and equipment costs (\$80,333) while participating in OPSG coordinated operations.

BACKGROUND:

Operation Stonegarden Grant (OPSG) is funded by the U.S. Department of Homeland Security and administered by the San Diego County Sheriff's Department. Through a partnership with the Office of Homeland Security, Customs and Border Protection/Border Patrol, and several local law enforcement agencies, the Stonegarden mission is to:

- Disrupt and degrade targeted transnational criminal organizations (TCOs);
- Expand opportunities to work cooperatively with several regional agencies on border-related crime; and
- Maximize intelligence gathering and enforcement opportunities targeting drug and weapons smuggling, criminal transportation cells, and other border-related crimes.

Multi-agency operations, funded through OPSG, will saturate areas known to be used by transnational drug and smuggling groups. The large law enforcement presence will serve as a criminal deterrent and help to maintain secure borders. These operations promote cooperation in the region and lead to drug and vehicle seizures, as well as arrests. These multi-agency operations include target-based, intelligence-led operations, high-profile saturation patrols, undercover operations, and interdiction details. The primary areas of focus will be the I-8 egress and the surrounding feeder roads and areas. In order to participate in these coordinated operations, the El Cajon Police Department will utilize \$150,000 of the 2023 OPSG funding for overtime, mileage, and fringe benefit costs. In addition, the City was awarded \$80,333 to purchase one fully outfitted police vehicle.

CALIFORNIA ENVIRONMENTAL QUALITY ACT:

The proposed acceptance and implementation of the Operation Stonegarden grant is exempt from the California Environmental Quality Act ("CEQA") pursuant to section 15321 (Enforcement Actions) of the State CEQA Guidelines. Law enforcement activities are exempt from CEQA.

FISCAL IMPACT:

The 2023 Stonegarden grant will provide \$230,333 in funding to be appropriated to activity 226380 – Police Miscellaneous Grants and will not impact the General Fund. No matching funds are required for this grant. These funds will be used by the El Cajon Police Department for the projects listed above or as modified in the grant workbook and approved by the granting agency.

Prepared By: Jennifer Lytle, Management Analyst

Reviewed By: Mike Moulton, Police Chief

Approved By: Graham Mitchell, City Manager

Attachments

FY23 OPSG MOU

**AGREEMENT FOR
FISCAL YEAR 2023
OPERATION STONEGARDEN (OPSG)**

1. PARTIES TO THE AGREEMENT

This Agreement is between the COUNTY OF SAN DIEGO (COUNTY), the CITY OF CHULA VISTA, CITY OF EL CAJON, CITY OF ESCONDIDO, CITY OF LA MESA, CITY OF OCEANSIDE (collectively the CITIES), SAN DIEGO UNIFIED PORT DISTRICT (SDUPD), SYCUAN BAND OF THE KUMEYAAAY NATION (SBKN), UNIVERSITY OF CALIFORNIA SAN DIEGO (UCSD), COUNTY OF ORANGE (OC), COUNTY OF SAN LUIS OBISPO (SLOC), COUNTY OF SANTA BARBARA (SBC), COUNTY OF VENTURA (VC), COUNTY OF MONTEREY (MC), COUNTY OF SAN MATEO (SMC), CALIFORNIA HIGHWAY PATROL (CHP), DEPARTMENT OF FISH AND WILDLIFE (DFW), and the CALIFORNIA DEPARTMENT OF PARKS AND RECREATION (DPR), each a PARTY and collectively the PARTIES, for support of the Operation Stonegarden (OPSG) program.

1.1 Party Departments or Agencies Participating In The Agreement

- 1.1.1 For the COUNTY, participating agency is the Sheriff's Office (SHERIFF).
- 1.1.2 For the CITIES, SDUPD, SBKN, and UCSD, participating agencies are their respective police departments.
- 1.1.3 For OC, LAC, SLOC, SBC, VC, MC, and SMC participating agencies are their respective Sheriff's Departments.
- 1.1.4 CHP, DFW, and DPR do not have subordinate agencies or department participants.

2. RECITALS

2.1 WHEREAS, COUNTY through SHERIFF applied for, and was awarded grant funds from the U. S. Department of Homeland Security (DHS) passed through the California Governor's Office of Emergency Services (Cal OES), under the Fiscal Year (FY) 2023 Operation Stonegarden (OPSG) grant program. As an applicant for the San Diego Border Patrol Sector, SHERIFF shall be the lead agency to manage the OPSG program.

2.2 WHEREAS, funds shall be used to support the OPSG program to enhance law enforcement preparedness and operational readiness along the land and water borders of the United States.

2.3 WHEREAS, Government Code § 55632 authorizes COUNTY and PARTIES to contract for provision of joint law enforcement services.

2.4 WHEREAS, PARTIES desire to enter into an agreement with provisions concerning the nature and extent of OPSG collaboration, services rendered, and compensation.

2.5 WHEREAS, COUNTY, by action of the Board of Supervisors Minute Order No. XX on June 25, 2024, approved the appropriation and use of FY 2023 OPSG funds to reimburse PARTIES for program related overtime and fringe benefits; equipment purchases and maintenance costs; fuel; mileage; flight; and management and administration costs incurred not to exceed the amounts described in Exhibit A – FY 2023 OPSG Budget Worksheet in paragraph 2.9 (a), during the period of performance (POP) September 1, 2023 through May 31, 2026 but, the operational project period for PARTIES shall be the date of FEMA's approval, April 23, 2024 through February 28, 2026.

2.6 WHEREAS, PARTIES shall retain documentation supporting all expenditures reimbursed from OPSG grant funds, ensure all expenditures are allowable under grant requirements, adhere to the federal procurement standards found in Title 2 of the Code of Federal Regulations, Part 200, Subpart D, Section § 200.317-§ 200.327, and comply with the Single Audit Act Amendments of 1996 and Title 2 of the Code of Federal Regulations, Part 200, Subpart F - Audit Requirements regarding organization-wide financial and compliance audit reports if \$750,000 or more of OPSG federal funds are expended in a fiscal year.

2.6.1 Documentation shall be retained in accordance with the [FEMA Preparedness Grants Manual](#) and other OPSG grant requirements and shall be available for audit and inspection.

2.7 WHEREAS, PARTIES agree that this Agreement does not provide Federal authority to PARTIES to enforce immigration laws (Title 8 USC).

2.8 WHEREAS, PARTIES acknowledge the following information for the OPSG grant program:

- (a) Federal Grantor Agency: U. S. Department of Homeland Security (DHS)
- (b) Administrative Authority: Federal Emergency Management Agency (FEMA)
- (c) Operational Oversight: U. S. Customs and Border Protection (CBP)
- (d) State Administrative Agency (SAA) or Pass-Through Agency: California Governor's Office of Emergency Services (Cal OES)
- (e) Program Title: Homeland Security Grant Program (HSGP) Operation Stonegarden (OPSG)
- (f) Grant Identification Number: 2023-0042
- (g) Federal CFDA Number: 97.067

2.9 WHEREAS, PARTIES agree and shall utilize and adhere to the Exhibits attached hereto and/or available using the referenced links:

- (a) Exhibit A – FY 2023 OPSG Budget Worksheet
- (b) Exhibit B – FY 2023 OPSG Standard Assurances
- (c) Exhibit C – FY 2023 OPSG - Required Federal Grant Provisions
- (d) Exhibit D - FY 2023 OPSG – Byrd Anti-Lobbying Certification Form
- (e) Exhibit E – FY 2023 OPSG Operations Order
- (f) Exhibit F – [Title 2 of the Code of Federal Regulations Part 200](#),
- (g) Exhibit G – [Appendix II Part 200](#)
(includes instructions to develop specific language for the provisions to be incorporated within a contract)
- (h) Exhibit H - [FY 2023 Homeland Security Grant Program \(HSGP\) Notice of Funding Opportunity \(NOFO\)](#)
- (i) Exhibit I - [FY 2023 Homeland Security Grant Program \(HSGP\) California Supplement to the Federal Notice of Funding Opportunity \(NOFO\)](#)
- (j) Exhibit J – [FEMA Preparedness Grants Manual](#) (PGM)

Nothing in the Exhibits above shall limit the requirements of this Agreement.

NOW THEREFORE, for valuable consideration, the receipt and sufficiency of which is hereby acknowledged, PARTIES jointly intend that COUNTY will reimburse, and PARTIES will provide, a level of OPSG services as set forth in this Agreement.

3. PURPOSE AND INTENT

The purpose of this Agreement is to satisfy the OPSG grant program proposal awarded by the DHS and passed through to Cal OES, under the FY 2023 Operation Stonegarden grant program.

4. SCOPE OF SERVICES

4.1 Method of Service Delivery

SHERIFF shall manage the OPSG grant program, oversee the funding allocation of PARTIES, and be administratively responsible for coordination of PARTIES' obligations under this Agreement. SHERIFF's OPSG grant program team will be staffed as described in paragraph 6. STANDARDS OF SERVICE: OBLIGATIONS OF THE PARTIES.

4.2 Overview of Basic Services

PARTIES shall perform OPSG Operations ("Operations") by increasing law enforcement presence in each PARTY's designated jurisdiction and in coordination with other OPSG participating agencies to support the U. S. Customs and Border Protection (CBP) efforts to improve border security in the region. PARTIES shall enforce local and state laws within their designated jurisdiction subject to the California Values Act (SB 54; Chapter 495) and shall not enforce or aid in the enforcement of immigration laws on behalf of U. S. Customs and Border Protection (CBP) and U. S. Border Patrol (BP). This Agreement does not provide Federal authority to PARTIES to enforce immigration laws (Title 8 USC).

5. TERM OF AGREEMENT

The OPSG grant program Period of Performance (POP) is September 1, 2023 through May 31, 2026, but the operational project period for PARTIES shall be the date of FEMA's approval, April 23, 2024 through February 28, 2026.

5.1 Initial Term

The term of this Agreement shall be retroactive to 12:01 a.m. on April 23, 2024 and shall continue in effect through and terminate at midnight on May 31, 2026; subject to the termination provision in paragraph 5.3.

5.2 Option to Extend

Renewal or extension of the Agreement beyond May 31, 2026 shall be subject to remaining grant funds and to a time extension approved by Cal OES. PARTIES that choose not to renew shall terminate its participation at the end of the term of this Agreement.

5.3 Termination

Subject to the applicable provisions of state law, each PARTY may terminate its participation in this Agreement upon ninety (90) days minimum written notice to the other PARTIES.

5.3.1 A PARTY may terminate its participation in this Agreement immediately upon written notice to the other PARTIES in the event it becomes ineligible to receive grant funds under this Agreement.

5.3.2 As the lead agency, SHERIFF, with approval from FEMA, CBP, and/or Cal OES as needed, may require the termination of a PARTY's participation if it is determined that the PARTY has violated the provisions of this Agreement, including failure to provide the Anticipated Outcome set forth in section 6.3.

6. STANDARDS OF SERVICE: OBLIGATIONS OF THE PARTIES

6.1 Suspension and Debarment

SHERIFF will request, and PARTIES shall provide a copy of the SAM.gov report for their agency which shows their Active and Inactive Exclusions. Any PARTY with Active Exclusions at the onset of, or any time during, the term of this Agreement is not eligible to participate as set forth in Executive Orders 12549 and 12689, 2 CFR 200.214, and codified in 2 CFR Part 180, and shall terminate its participation in this Agreement as provided for in paragraph 5.3 Termination.

6.2 Byrd Anti-Lobbying Amendment

PARTIES that receive an award greater than \$100,000 shall certify to SHERIFF on the Byrd Anti-Lobbying Certification Form attached hereto as Exhibit D, that it will not and has not used federally appropriated funds to pay any person or organization for influencing or attempting to influence an officer or employee of any agency, a Member of Congress, officer or employee of Congress, or an employee of a Member of Congress in connection with obtaining any federal contract, grant, or any other award covered by 31 U.S.C. § 1352. Each

PARTY shall also disclose any lobbying with non-federal funds that takes place in connection with obtaining any federal award. Such disclosures are forwarded from agency to agency up to the recipient who in turn will forward the certifications to the federal awarding agency.

6.3 Anticipated Outcome

The anticipated outcome of Operations to be performed by PARTIES under this Agreement is increased law enforcement presence in each PARTY's designated jurisdiction to support U. S. DHS and U. S. CBP efforts in the region to improve border security and reduce border related crime. The anticipated outcome will be reached by achieving the goals and accomplishing the missions set forth below by PARTIES and in Exhibit E – FY 2023 OPSG Operations Order.

6.3.1 PARTIES shall provide enhanced enforcement by increasing patrol presence in proximity to the border and/or routes of ingress from the border, including the water borders. In addition, PARTIES shall utilize their unique investigatory areas of expertise in operations.

6.3.2 Increased intelligence/information sharing among PARTIES, including but not limited to:

- (a) Conducting bi-monthly meetings with a minimum of one representative from each PARTY.
- (b) Increasing information sharing during operations.

6.3.3 Prior to Operations, PARTIES' Designated Operations Coordinator, in paragraph 6.4.3, shall submit an operational plan and schedule to the Integrated Planning Team (IPT) at least 72 hours prior to the operation.

6.3.3.1 The IPT is comprised of SHERIFF and CBP sworn personnel.

6.3.3.2 The role of the IPT is to provide support and guidance to the local, state, and federal law enforcement stakeholders within the grant.

6.3.4 Within 48 hours following the conclusion of each Operation:

6.3.4.1 Each PARTY shall complete a Daily Activity Report (DAR) form in Excel format, which will be submitted as supporting documentation for any reimbursement request. Information entered in the Narrative section of the DAR form shall include statistical data and reports from Field Interviews (FIs), Arrest Reports, and/or Citations.

6.3.4.2 PARTIES' Designated Operations Coordinator in paragraph 6.4.3, or designee, shall enter and submit the same DAR information directly into DHS's Homeland Security Information Network (HSIN).

6.3.4.3 PARTIES' Designated Operations Coordinator or designee shall ensure DAR information entered in HSIN is correct and shall make necessary corrections until it is processed for approval.

6.4 Personnel Qualifications and Assignment

6.4.1 Qualifications

Each PARTY shall ensure that personnel assigned to perform Operations pursuant to this Agreement meet the minimum qualifications for their specific classification.

6.4.1.1 Personnel assigned to perform law enforcement activities in support of OPSG initiative to enhance border security must be peace officers who are certified to act as public safety officers, including but not limited to rangers, lifeguards, detectives, and investigators who work in a patrol capacity, along with assistance from other law enforcement direct support personnel such as communication officers/dispatchers and patrol pilots.

6.4.2 Management, Direction, and Supervision; Independent Contractors

The hiring, firing, management, direction, and supervision of each PARTY's personnel, the standards of performance, the discipline of each PARTY's personnel, and all other matters incident to the performance of such services, shall be performed by and be the responsibility of each PARTY in each PARTY's sole but reasonable judgment and in accord with the provisions of applicable labor agreements. Each PARTY shall be the appointing authority for all its personnel provided to OPSG by this Agreement. PARTIES shall have no liability for any direct payment of salary, wages, indemnity, or other compensation or benefit to any other PARTY's personnel.

Each PARTY and its respective officers, agents, and employees are independent contractors and are not officers, agents, and employees of any other PARTY. Each PARTY's personnel are under the direct and exclusive supervision of that PARTY, and each PARTY assumes full responsibility for the performance of its own personnel in connection with this Agreement. No PARTY has the authority to bind any other PARTY.

6.4.3 Designated Operations Coordinators

SHERIFF shall select a Designated Operations Coordinator, at the rank of Sheriff's Lieutenant or higher, who shall manage and direct OPSG operations. All other PARTIES shall select a Designated Operations Coordinator for their respective agency under this Agreement. The Designated Operations Coordinator for each PARTY shall serve as their agency contact and shall implement, as needed, appropriate procedures governing the performance of all requirements under this Agreement and shall be responsible for meeting and conferring in good faith to address any disputes which may arise concerning implementation of this Agreement.

6.4.4 Staffing for Basic Services

PARTIES shall ensure that adequate numbers of their qualified respective personnel are always provided to Operations during the term of this Agreement to meet the Basic Services, Scope of Services, and Standards of Service commitments set forth herein.

6.4.5 Equipment and Supplies

COUNTY will provide SHERIFF OPSG personnel with all supplies and/or prescribed safety gear, body armor, and/or standard issue equipment necessary to perform Operations. Similarly, all other PARTIES will provide their respective OPSG personnel with all supplies and/or prescribed safety gear, body armor, and/or standard issue equipment necessary to perform Operations unless otherwise specified in Exhibit E - FY 2023 OPSG Operations Order.

6.4.5.1 PARTIES are responsible for the procurement of their own equipment to be used in Operations.

6.4.5.2 PARTIES shall maintain an inventory list of all equipment purchased with OPSG funds and when practicable, equipment shall be labeled with: *"Purchased with funds provided by the U. S. Department of Homeland Security"*.

7. COST OF SERVICES/CONSIDERATION

7.1 General

7.1.1 As full consideration for the satisfactory performance and completion by PARTIES of Operations set forth in this Agreement, COUNTY shall reimburse PARTIES for personnel assigned to perform Operations based on claims and submittals as set forth hereunder. Such payments by COUNTY are dependent on the continued availability of funds from the DHS passed through the Cal OES.

7.1.2 PARTIES agree that awarded funds identified as allowable costs, as set forth in Exhibit J – [FEMA Preparedness Grants Manual](#) (PGM), shall be expended only for approved Operations operating expenses and equipment as detailed in Exhibit A – FY 2023 OPSG Budget Worksheet, and that unallowable costs are not reimbursable as set forth in Exhibit J – FEMA PGM.

7.1.2.1 Law enforcement activities, such as operational overtime costs incurred by increased patrol operations, in support of enhanced border security will be performed by peace officers who are certified to act as public safety officers, as described in paragraph 6.4.1.1 of this Agreement.

7.1.2.2 Personnel assigned to perform Operations may not work an overtime shift that exceeds 16 hours worked in any 24-hour period.

7.1.2.3 Unallowable OPSG activities include but are not limited to, costs associated with evidence collection, arrest processing, prosecution and Traffic/DUI checkpoints, such as evidence documentation cameras, fingerprinting supplies, alcohol breathalyzers, traffic barricades, and similar law enforcement expenses. General IT computing equipment, construction and/or renovation expenses, as well as exercise program costs are also prohibited under OPSG.

7.1.3 No reimbursement shall be made to a PARTY during any period within which that PARTY is in default on filing any informational or financial reports required by SHERIFF. SHERIFF shall make any necessary adjustments to PARTY claims to correct for overpayments, underpayments, or disallowances.

7.2 Project Costs/Rate of Compensation

SHERIFF shall reimburse PARTIES for overtime worked by personnel assigned to perform Operations and shall reimburse for costs approved in Exhibit E – FY 2023 OPSG Operations Order, based upon available funding and the actual costs incurred by PARTIES to provide Operations.

7.3 Reimbursement Method

PARTIES shall submit to SHERIFF, accurate and complete reimbursement forms, labor reports, timesheets, DARs, equipment and equipment maintenance invoices, procurement documents, purchase orders and/or contracts, and proof of payment, that represent amounts to be reimbursed under this Agreement within ninety (90) days from the date when expenditure was incurred. All requests for reimbursement shall be sent to:

San Diego County Sheriff's Office
O-41 Grants Unit (OPSG)
P. O. Box 939062
San Diego, CA 92193-9062

7.3.1 Reimbursement forms and invoices must have the signature of PARTY's Authorized Agent, certifying that the invoice and substantiating documentation, e.g., DARs, timesheets, payroll and labor reports, procurement documents, etc., are true and correct.

7.3.2 PARTIES shall provide payroll records for each person whose costs are reimbursable under this Agreement, to include, at a minimum, the person's name, classification, duty position, task, regular hourly rate, overtime hourly rate, overtime hours worked, date(s) overtime worked, and fringe benefit rate and cost.

7.3.2.1 PARTIES shall make available to SHERIFF for inspection, upon request, all payroll records and any other records that relate to the Basic Services provided under this Agreement.

7.3.3 PARTIES shall submit to SHERIFF, verifiable and complete supporting documentation to substantiate reimbursement requests for service maintenance and/or equipment purchase, to include the equipment inventory ledger, certified copies of invoice, purchase order, proof of payment to vendor and other procurement documentation. Compliance with the disclosure requirements of this Agreement by any PARTY shall not otherwise waive Attorney-Client privilege or any other privilege or exemption.

7.3.3.1 PARTIES shall provide procurement records that show proof of compliance to 2 CFR § 200.317-§ 200.327 requirements, and documents that substantiate full and open competition, to include but not limited to, copies of solicitation (RFQ, RFB, RFP), rationale for the method of procurement, contract policy, basis for the contract type and price, purchase request, statement of work and other pre-solicitation documents, cost/price analysis (if applicable), profit negotiation (if applicable), purchase orders, federal contract provisions with required language incorporated within contracts under federal award (as directed herein by Exhibit G – [Appendix II Part 200](#)), notice of award, record of protest, performance or other bond documents, specialized endorsements and request form approvals (if applicable), suspension and debarment listing, etc.

7.3.3.2 PARTIES shall make available to SHERIFF for inspection and upon request, all procurement records that provide historical and background information to answer inquiries pertaining to the acquisition of service maintenance and/or equipment that may arise in a review or audit or until the grant record retention period expires.

7.3.4 PARTIES shall ensure awareness, understanding, and compliance to all grant rules and procurement requirements. PARTIES shall be responsible in making sure that proper authorizations are in place for any OPSG equipment purchase that requires specialized endorsement or approvals, including waiver request forms or Environmental and Historic Preservation (EHP) review and compliance.

7.3.5 Noncompetitive procurements of equipment exceeding the \$250,000 simplified acquisition threshold established by Federal Acquisition Regulation (FAR) 48 CFR Subpart 2.1, in accordance with 41 U.S.C. 1908, requires prior written approval from Cal OES.

7.3.5.1 Prior to purchasing equipment determined to be noncompetitive, PARTIES shall email SHERIFF a copy of their Purchasing Agent's approval for the noncompetitive procurement which SHERIFF will submit to Cal OES for approval.

7.3.6 PARTIES shall obtain a performance bond from vendors prior to procuring equipment over \$250,000, or any vehicle, aircraft, or watercraft, to be paid at the time of purchase, to ensure delivery of the equipment within ninety (90) days of the performance period end date.

7.3.6.1 Performance bond shall be included for reimbursement with invoice.

7.3.7 Within ninety (90) days of receipt of valid invoice and supporting documentation specified in subparagraphs under 7.3, SHERIFF will reimburse PARTIES for the Basic Services agreed to.

7.3.8 Each PARTY shall manage their allocation and track their claims to remain within their allocated amount as specified in Exhibit A – FY 2023 OPSG Budget Worksheet.

7.4 Reimbursement Disallowances

PARTIES not in compliance with procedures in paragraph 7.3 above risk having incurred expenditures disallowed for reimbursement by SHERIFF. PARTIES that fail to submit claims for reimbursement within ninety (90) days will be notified in writing by SHERIFF that the claim(s) is/are past due, and funds allocated to the PARTY for that period may be redistributed among other PARTIES.

8. PROGRAM/FINANCIAL ADMINISTRATION

8.1 PARTIES shall use as the primary reference in all programmatic, financial, and grant administration matters and adhere to the policies and regulations in Exhibit F - [Title 2 of the Code of Federal Regulations Part 200](#) (2 CFR Part 200), Exhibit H – [FY 2023 HSGP NOFO](#), Exhibit I – [FY 2023 HSGP CA Supplement to the NOFO](#), and Exhibit J – [FEMA Preparedness Grants Manual](#), in conjunction with updates issued by the Office of Management and Budget (OMB), Grants & Training (G&T) information bulletins, and Cal OES policy, regulations, and statutes.

8.1.1 Contract Provisions

PARTIES shall ensure that *all* contracts adhere to all applicable procurement rules and regulations stated in 2 CFR § 200.317-§ 200.327 and described in [Appendix II Part 200](#) - Contract Provisions for Non-Federal Entity Contracts under Federal Awards. Reimbursement claims associated with contracts found to be out of compliance will be denied.

8.1.2 Methods of Procurement

PARTIES shall adhere to the procurement methods found in 2 CFR 200, Subpart D, [§ 200.320](#).

8.1.3 Grant Requirements

PARTIES shall comply with the Uniform Administrative Requirements, Cost Principles, and Audit Requirements for Federal Awards, [2 C.F.R. 200 Subpart D](#), including requiring their contractors to comply with the applicable Federal Requirements contained in Exhibit C hereto.

9. REPAYMENT OF REIMBURSEMENTS

9.1 Any PARTY found through compliance assessments, audits, or monitoring site visits, to be out of compliance with paragraphs 7.3 and 8 above, shall retroactively repay SHERIFF, within ninety (90) days of notification, any reimbursement found out of compliance which was paid to PARTY during the term of, and even after the term, of this Agreement. This provision shall survive termination or expiration of this Agreement.

10. INDEMNIFICATION – WORKERS' COMPENSATION, EMPLOYMENT AND CLAIMS AND LIABILITY ISSUES

10.1 The COUNTY shall fully indemnify and hold harmless non-County PARTIES and their respective officers, employees and agents, from any claims, losses, fines, expenses (including attorneys' fees and court costs and/or arbitration costs), costs, damages or liabilities arising from or related to (1) any workers' compensation claim or demand or other workers' compensation proceeding arising from or related to, or claimed to arise from or relate to, employment which is brought by an employee of the COUNTY or any contract labor provider retained by the COUNTY, or (2) any claim, demand, suit, or other proceeding arising from or related to, or claimed to arise from or relate to, the status of employment (including without limitation, compensation, demotion, promotion, discipline, termination, hiring, work assignment, transfer, disability, leave or other such matters) which is brought by an employee of the COUNTY or any contract labor provider retained by the COUNTY.

10.2 Each non-County PARTY shall fully indemnify and hold harmless the COUNTY, its officers, employees, and agents, from any claims, losses, fines, expenses (including attorneys' fees and court costs or arbitration costs), costs, damages or liabilities arising from or related to (1) any workers' compensation claim or demand or other workers' compensation proceeding arising from or related to, or claimed to arise from or relate to, employment which is brought by an employee of that respective non-County PARTY or any contract labor provider retained by non-County PARTY, or (2) any claim, demand, suit, or other proceeding arising from or related to, or claimed to arise from or relate to, the status of employment (including without limitation, compensation, demotion, promotion, discipline, termination, hiring, work assignment, transfer, disability, leave or other such matters) which is brought by an employee of that respective non-County PARTY or any contract labor provider retained by the non-County PARTY.

10.3 Each non-County PARTY shall fully indemnify and hold harmless the other non-County PARTIES, its officers, employees, and agents, from any claims, losses, fines, expenses (including attorneys' fees and court costs or arbitration costs), costs, damages or liabilities arising from or related to (1) any workers' compensation claim or demand or other workers' compensation proceeding arising from or related to, or claimed to arise from or relate to, employment which is brought by an employee of that respective non-County PARTY or any contract labor provider retained by non-County PARTY, or (2) any claim, demand, suit, or other proceeding arising from or related to, or claimed to arise from or relate to, the status of employment (including without limitation, compensation, demotion, promotion, discipline, termination, hiring, work assignment, transfer, disability, leave or

other such matters) which is brought by an employee of that respective non-County PARTY or any contract labor provider retained by the non-County PARTY.

11. INDEMNIFICATION RELATED TO ACTS OR OMISSIONS; NEGLIGENCE

11.1 Claims Arising from Sole Acts or Omissions of a PARTY

Each PARTY to this Agreement hereby agrees to defend and indemnify the other PARTIES to this Agreement, their agents, officers, and employees, from any claim, action, or proceeding against the other PARTIES, arising solely out of its own acts or omissions in the performance of this Agreement. At each PARTY's sole discretion, each PARTY may participate at its own expense in the defense of any claim, action, or proceeding, but such participation shall not relieve any PARTY of any obligation imposed by this Agreement. PARTIES shall notify each other promptly of any claim, action, or proceeding and cooperate fully in the defense.

11.2 Claims Arising from Concurrent Acts or Omissions

The PARTIES hereby agree to defend themselves from any claim, action, or proceeding arising out of the concurrent acts or omissions of the PARTIES. In such cases, PARTIES agree to retain their own legal counsel, bear their own defense costs, and waive their right to seek reimbursement of such costs, except as provided in paragraph 11.4 below.

11.3 Joint Defense

Notwithstanding paragraph 11.2 above, in cases where PARTIES agree in writing to a joint defense, PARTIES may appoint joint defense counsel to defend the claim, action, or proceeding arising out of the concurrent acts or omissions of PARTIES. Joint defense counsel shall be selected by mutual agreement of PARTIES. PARTIES agree to share the costs of such joint defense and any agreed settlement in equal amounts, except as provided in paragraph 11.4 below. PARTIES further agree that no PARTY may bind the others to a settlement agreement without the written consent of the others.

11.4 Reimbursement and/or Reallocation

Where a trial verdict or arbitration award allocates or determines the comparative fault of the parties, PARTIES may seek reimbursement and/or reallocation of defense costs, settlement payments, judgments, and awards, consistent with such comparative fault.

12. GENERAL PROVISIONS

12.1 Notices

Any notice, request, demand, or other communication required or permitted hereunder shall be in writing and may be personally delivered or given as of the date of mailing by depositing such notice in the United States mail, first-class postage prepaid and addressed as follows, or, to such other place as each PARTY may designate by subsequent written notice to each other:

To SHERIFF:
Sheriff
San Diego County Sheriff's Office
P. O. Box 939062
San Diego, CA 92193-9062

To Non-County PARTIES:
Chief
Chula Vista Police Department
315 Fourth Avenue
Chula Vista, CA 91910

Chief
Escondido Police Department
1163 North Centre City Parkway
Escondido, CA 92026

Chief
Oceanside Police Department
3855 Mission Avenue
Oceanside, CA 92054

Chief
University of California-San Diego
Police Department
9500 Gilman Drive, MC 0017
La Jolla, CA 92093

Sheriff
Orange County Sheriff's Department
550 North Flower Street
Santa Ana, CA 92703

Sheriff
Santa Barbara County Sheriff's Office
4434 Calle Real
Santa Barbara, CA 93110

Sheriff
San Luis Obispo County Sheriff's Office
1585 Kansas Avenue
San Luis Obispo, CA 93405

Chief
El Cajon Police Department
100 Civic Center Way
El Cajon, CA 92020

Chief
La Mesa Police Department
8085 University Avenue
La Mesa, CA 91942

Chief
San Diego Harbor Police Department
3380 North Harbor Drive
San Diego, CA 92101

Chief
Sycuan Tribal Police Department
4 Kwaaypaay Court
El Cajon, CA 92019

Sheriff
Ventura County Sheriff's Office
800 South Victoria Avenue
Ventura, CA 93009

Sheriff
Monterey County Sheriff's Office
1414 Natividad Road
Salinas, CA 93906

Sheriff
San Mateo County Sheriff's Office
400 County Center
Redwood City, CA 94063

Chief
California Department of Fish and Wildlife
Law Enforcement Division
1416 9th Street, Room 1326
Sacramento, CA 95814

Chief
California Highway Patrol
Border Division
9330 Farnham Street
San Diego, CA 92123

Chief
California Department of Parks and Recreation
P.O. Box 942896
Sacramento, CA 94296-0001

A notice shall be effective on the date of personal delivery if personally delivered before 5:00 p.m. on a business day or otherwise on the first business day following personal delivery; or two (2) business days following the date the notice is postmarked, if mailed; or on the first business day following delivery to the applicable overnight courier, if sent by overnight courier for next business day delivery and otherwise when received.

12.2 Amendment; Assignment

This Agreement may be modified or amended only by a written document signed by the COUNTY through SHERIFF and the affected PARTY or PARTIES, and no oral understanding or agreement shall be binding on any PARTY or PARTIES. No PARTY shall assign any of its rights or delegate any of its obligations hereunder without the prior written consent of the other PARTIES.

12.3 Entire Agreement

This Agreement constitutes the complete and exclusive statement of agreement among the COUNTY and non-County PARTIES with respect to the subject matter hereto. As such, all prior written and oral understandings are superseded in total by this Agreement.

12.4 Construction

This Agreement will be deemed to have been made and shall be construed, interpreted, governed, and enforced pursuant to, and in accordance with, the laws of the State of California. The headings and captions used in this Agreement are for convenience and ease of reference only and shall not be used to construe, interpret, expand, or limit the terms of the Agreement and shall not be construed against any one PARTY.

12.5 Waiver

A waiver by COUNTY or non-County PARTIES of a breach of any of the covenants to be performed by COUNTY or non-County PARTIES shall not be construed as a waiver of any succeeding breach of the same or other covenants, agreements, restrictions, or conditions of this Agreement. In addition, the failure of any PARTY to insist upon strict compliance with any provision of this Agreement shall not be considered a waiver of any right to do so, whether for that breach or any subsequent breach. The acceptance by COUNTY or non-

County PARTIES of either performance or payment shall not be considered a waiver of PARTY's preceding breach of this Agreement.

12.6 Authority to Enter Agreement

COUNTY and non-County PARTIES have all requisite power and authority to conduct their respective business and to execute, deliver, and perform the Agreement. Each PARTY warrants that the individuals who have signed this Agreement have the legal power, right, and authority to make this Agreement and to bind each respective PARTY.

12.7 Cooperation

COUNTY through SHERIFF and Non-County PARTIES will cooperate in good faith to implement this Agreement.

12.8 Counterparts

This Agreement may be executed in one or more counterparts, each of which shall be deemed to be an original, but all of which together shall constitute one and the same instrument. SHERIFF will provide each PARTY with a copy of this Agreement once fully executed.

12.9 Severability

This Agreement is subject to all applicable laws and regulations. If any provision of this Agreement is found by any court or other legal authority, or is agreed upon by the PARTIES, to conflict with any law or regulation, then the conflicting provision shall be considered null and void. If the effect of nullifying any conflicting provision is such that a material benefit of this Agreement to any PARTY is lost, then the Agreement may be terminated at the option of the affected PARTY, with the notice as required in this Agreement. In all other cases, the remainder of this Agreement shall be severable and shall continue in full force and effect.

12.10 Legislative Changes

If any changes are made to regulations pursuant to which this Agreement is made or to any successor legislation or regulations, or if the U. S. DHS imposes any budget requirements or limitations applicable to this Agreement and the services to be provided hereunder, then (1) to the extent any of the changes are of mandatory application, such change(s) shall apply to the PARTIES in this Agreement, and this Agreement shall be deemed to be amended to be consistent with such changes(s) except to the extent that such change(s) alter(s) a material provision of this Agreement in which case such material provision shall be voidable and the PARTIES will negotiate in good faith to amend the Agreement as necessary, and (2) to the extent any of the changes are not of mandatory application, such change(s) shall not affect this Agreement or the right or obligations of COUNTY and non-COUNTY under this Agreement unless the PARTIES mutually agree to subject themselves to such changes(s).

12.11 Representation

Each PARTY's Chief, and/or Sheriff, or their respective designee, shall represent its PARTY in all discussions pertaining to this Agreement. SHERIFF, or his or her designee, shall represent COUNTY in all discussions pertaining to this Agreement.

12.12 Dispute Resolution Concerning Services and Payment

In the event of any dispute concerning services and payment arising from this Agreement, representatives described in paragraph 12.11, will meet, and confer within ten (10) business days after receiving notice of the dispute to resolve the dispute.

12.13 Termination of Funding

If funding for reimbursement of costs related to Operations is terminated by the U. S. DHS, this Agreement in its entirety shall be considered null and void and COUNTY through SHERIFF and PARTIES shall no longer be required to provide Operations as described herein. In such event, PARTIES shall meet immediately, and if agreed upon by the PARTIES, mutually develop and implement within a reasonable time frame, a transition plan for the provision of Operations through alternate means.

12.14 Obligation

This Agreement shall be binding upon the successors of the PARTIES.

12.15 California Law

This Agreement is executed and delivered within the State of California and the rights and obligations of the PARTIES hereto shall be construed and enforced in accordance with, and governed by, the laws of the State of California.

IN WITNESS WHEREOF, the PARTIES hereto approve and agree to the terms of this Agreement, such Agreement being effective April 23, 2024, unless otherwise specified.

**SAN DIEGO COUNTY
SHERIFF'S OFFICE**

Approved as to form and legality:
**CLAUDIA G. SILVA
OFFICE OF COUNTY COUNSEL
COUNTY OF SAN DIEGO**

Kelly A. Martinez
Sheriff

Mark Day
Senior Deputy

**CHULA VISTA POLICE
DEPARTMENT**

**EL CAJON POLICE
DEPARTMENT**

Roxana Kennedy
Chief

Mike Moulton
Chief

**ESCONDIDO POLICE
DEPARTMENT**

Ed Varso
Chief

**OCEANSIDE POLICE
DEPARTMENT**

Kedrick Sadler
Chief

**UNIVERSITY OF CALIFORNIA
SAN DIEGO POLICE DEPARTMENT**

Lamine Secka
Chief

**ORANGE COUNTY
SHERIFF'S DEPARTMENT**

Don Barnes
Sheriff-Coroner

**VENTURA COUNTY
SHERIFF'S OFFICE**

James Fryhoff
Sheriff

**LA MESA POLICE
DEPARTMENT**

Ray Sweeney
Chief

**SAN DIEGO HARBOR POLICE
DEPARTMENT**

Magda Fernandez
Chief

**SYCUAN TRIBAL POLICE
DEPARTMENT**

Anthony O'Boyle
Chief

Approved as to form and legality:
LEON J. PAGE
THE OFFICE OF COUNTY COUNSEL
COUNTY OF ORANGE

Nicole A. Sims
Supervising Deputy

**SAN LUIS OBISPO COUNTY
SHERIFF'S OFFICE**

Ian Parkinson
Sheriff

**SANTA BARBARA COUNTY
SHERIFF'S OFFICE**

Bill Brown
Sheriff-Coroner

**SAN MATEO COUNTY
SHERIFF'S OFFICE**

Christina Corpus
Sheriff

**CALIFORNIA DEPARTMENT
OF FISH AND WILDLIFE
LAW ENFORCEMENT DIVISION**

Amy Mowrer
Chief
Business Management Branch

**MONTEREY COUNTY
SHERIFF'S OFFICE**

Tina Nieto
Sheriff-Coroner

**CALIFORNIA HIGHWAY PATROL
BORDER DIVISION**

Tommie Cocroft
Chief

**CALIFORNIA DEPARTMENT
OF PARKS AND RECREATION**

Lisa Tomas
District Superintendent



City Council Agenda Report

Agenda Item 11.

DATE: July 9, 2024
TO: Honorable Mayor and City Councilmembers
FROM: Ryan Villegas, Senior Management Analyst
SUBJECT: ARPA Budget Adjustments

RECOMMENDATION:

That the City Council accepts the proposed ARPA adjustments to:

1. Re-allocate \$299,997 from ARPA-Economic Development (ARP08) to ARPA-Cybersecurity (ARP02);
2. Appropriate an additional \$67,000 of ARPA-Recreation Center Upgrades (ARP06) to increase the Recreation Center Upgrades project (223752PWCP) budget;
3. Cancel and de-appropriate Solar PV and Battery Storage Improvements #1 (213740PWCP) and Solar PV and Battery Storage Improvements #2 (223753PWCP) projects;
4. Re-allocate \$3.0 million from ARPA-Solar PV & Battery (ARP07) to ARPA-Public Safety & Public Works Vehicles (ARP23); and
5. Re-allocate the remaining \$752,463 from ARPA-Solar PV & Battery (ARP07) to ARPA-Economic Development (ARP08).

BACKGROUND:

On May 11, 2021, the City Council adopted a resolution allocating the City's approximately \$30 million in American Rescue Plan Act (ARPA) funds. Since then, several re-allocation amendments have been adopted by the City Council as projects have concluded and the deadline to spend the funds approaches.

Three amendments are recommended in this report:

ARP02 - City Network, Cybersecurity, Video Equipment Upgrades

At the June 11, 2024 City Council Meeting, RFP No. 026-024 - Audio Visual Upgrades & As-Needed Support Services Re-Bid was presented and approved by the City Council. The fiscal impact associated with this RFP is \$299,997 and while this project is funded within ARP02, these audiovisual upgrades are an expansion of the ARP02 project and the increase is supported by a re-appropriation of \$299,997 from ARP08 (Economic Development) to ARP02. This brings the total budget appropriation for ARP02 to \$1,654,997.

APR06 - Cool Zones/Evacuation Site Upgrades at Recreation Centers

ARP06 supports Engineering Services project #223752PWCP in upgrading the HVAC equipment at various Recreation Centers across the City. An appropriations increase of \$67,000 to Engineering Services project #223752PWCP for additional a/c units is proposed, bringing the

total budget for this project to \$3,067,000.

ARP07 - Solar PV & Battery Storage / ARP23 - Public Safety & Public Works Vehicle Purchases

ARP07 is a canceled project with unspent funds totaling \$3,752,463. Staff recommends appropriating \$3 million from ARP07 to a new project ARP23, to fund the purchase of Public Safety & Public Works vehicles. Additionally, staff recommends appropriating the remaining \$752,463 in unspent ARP07 funds to ARP08, bringing the new ARP08 budget to \$1,534,517.

CALIFORNIA ENVIRONMENTAL QUALITY ACT:

The proposed actions are exempt from the California Environmental Quality Act ("CEQA") in accordance with sections 15301 and 15378 of the State CEQA Guidelines because it involves the operation and maintenance of existing public facilities and equipment, and the purchase of vehicles.

FISCAL IMPACT:

Adoption of this action will not increase total ARPA appropriations, and will increase the Recreation Center Upgrades project (223752PWCP) by \$67,000.

Prepared By: Ryan Villegas, Senior Management Analyst

Reviewed By: Vince DiMaggio, Assistant City Manager

Approved By: Graham Mitchell, City Manager

Attachments

Project Sheet Revision

CAPITAL IMPROVEMENT PROJECT FISCAL YEAR 2022 - 2023

PROJECT NAME: Recreation Center Upgrades - Cool Zones and Evacuation Sites **ACTIVITY:** 501590
PROJECT NO: 223752PWCP

Description:

The project will install modern heating, ventilation and cooling (HVAC) systems for gymnasiums and large indoor spaces able to serve as evacuation sites at existing recreation centers. Included with the project are electrical system upgrades, including new service connections, that are necessary to serve the new building equipment.

Justification:

Currently, several of the large rooms and gymnasiums at the City's existing recreation centers are without air conditioning. The installation of HVAC in these portions of the centers will allow for expanded use by residents, serve as a refuge areas or "cool zones" during extreme heat days, and allow for emergency evacuation sites if needed.

Scheduling:

Planning, design and construction will occur in FY2022-23 with testing and commissioning occurring in the early part of FY2023-24.

Operating Budget Impact:

While additional energy needs are expected to be required from installing new HVAC systems, these will be offset by planned solar photovoltaic and battery storage systems planned for each recreation facility.

	Original Project Budget	Current Project Budget	Proposed Project Amendment	Proposed Project Budget
Architectural Services (8315)				-
Consulting Services (8325)		300,000		300,000
Engineering Services (8335)				-
Engineering Services-Internal (8336)		50,000		50,000
Inspection Services-Internal (8337)		25,000		25,000
Legal Services (8345)				-
Other Prof/Tech Services (8395)				-
Advertising (8522)		900		900
Janitorial Services (8544)				-
Permits & Fees (8560)		100		100
Printing & Binding (8570)				-
Furniture, Machinery & Equipment (9035)				-
Land Improvements (9055)				-
Construction-Buildings (9060)		2,624,000		2,624,000
Infrastructure (9065)				-
Contingency (9060)				-
PROJECT COST TOTAL:	-	3,000,000	-	3,000,000

Source(s) of Funds:				
American Rescue Plan Act (ARPA06)		3,000,000		3,000,000
FUNDING TOTAL:	-	3,000,000	-	3,000,000

CAPITAL IMPROVEMENT PROJECT FISCAL YEAR 2022 - 2023

Revision 1

PROJECT NAME: Recreation Center Upgrades - Cool Zones and Evacuation Sites **ACTIVITY:** 501590
PROJECT NO: 223752PWCP

Description:

The project will install modern heating, ventilation and cooling (HVAC) systems for gymnasiums and large indoor spaces able to serve as evacuation sites at existing recreation centers. Included with the project are electrical system upgrades, including new service connections, that are necessary to serve the new building equipment.

Justification:

Currently, several of the large rooms and gymnasiums at the City's existing recreation centers are without air conditioning. The installation of HVAC in these portions of the centers will allow for expanded use by residents, serve as a refuge areas or "cool zones" during extreme heat days, and allow for emergency evacuation sites if needed.

Scheduling:

Planning, design and construction will occur in FY2022-23 with testing and commissioning occurring in the early part of FY2023-24.

Operating Budget Impact:

While additional energy needs are expected to be required from installing new HVAC systems, these will be offset by planned solar photovoltaic and battery storage systems planned for each recreation facility.

	Original Project Budget	Current Project Budget	Proposed Project Amendment	Proposed Project Budget
Architectural Services (8315)				-
Consulting Services (8325)		300,000		300,000
Engineering Services (8335)				-
Engineering Services-Internal (8336)		50,000		50,000
Inspection Services-Internal (8337)		25,000		25,000
Legal Services (8345)				-
Other Prof/Tech Services (8395)				-
Advertising (8522)		900		900
Janitorial Services (8544)				-
Permits & Fees (8560)		100		100
Printing & Binding (8570)				-
Furniture, Machinery & Equipment (9035)				-
Land Improvements (9055)				-
Construction-Buildings (9060)		2,624,000	67,000	2,691,000
Infrastructure (9065)				-
Contingency (9060)				-
PROJECT COST TOTAL:	-	3,000,000	67,000	3,067,000

Source(s) of Funds:				
American Rescue Plan Act (ARPA06)		3,000,000	67,000	3,067,000
FUNDING TOTAL:	-	3,000,000	67,000	3,067,000



City Council
Agenda Report

DATE: July 9, 2024
TO: Honorable Mayor and City Councilmembers
FROM: Yazmin Arellano, Director of Public of Works
SUBJECT: City of El Cajon Annual Sewer Charges Report for Fiscal Year 2024-2025

RECOMMENDATION:

That the City Council:

1. Opens the Public Hearing and receives testimony;
2. Closes the Public Hearing;
3. Determines if a majority protest has been received; and (if not)
4. Adopts the next Resolution, in order, to:
 - Determine the lack of majority protest;
 - Overrule objections to the report;
 - Accept the City of El Cajon Annual Sewer Charges Fiscal Year 2024-2025 Report;
 - Accept Appendix B, which identifies by parcel number, each parcel of real property receiving sewer services, and the amount of sewer charges for each parcel for Fiscal Year 2024-2025 at the currently adopted rates, as required by the California Health and Safety Code section 5473, et seq., pertaining to collection of sewer charges on the tax roll;
 - Direct the City Clerk to file the reports with the San Diego County Auditor; and
 - Direct the Finance Department to file a certification of the sewer service charges with the San Diego County Auditor.

BACKGROUND:

The City provides sewer services to over 17,000 properties. On May 12, 2020, the City moved to place the annual sewer charges on the tax roll.

A public hearing is required to consider adopting a specific annual sewer charge for each property. The City of El Cajon Annual Sewer Charges Fiscal Year 2024-2025 Report (Report) identifies each parcel of real property receiving sewer services and the amount of sewer charges for each parcel for FY25, as required by the California Health and Safety Code section 5473, et seq., pertaining to collecting sewer charges on the tax roll. The Report is on file with the Office of the City Clerk.

In preparing the sewer billing for the tax roll, the methodology used to develop the bills has remained unchanged. The County of San Diego will continue to split annualized costs between the two tax bill installments received by property owners.

For most single-family residential customers, the City's sewer service fees are billed based on a fixed winter average (FWA) and a base monthly charge. The FWA is adjusted annually based on the previous winter's water usage. The annual charges for commercial and industrial customers vary based on water consumption and the strength of the sewage they generate (categorized as low, medium, or high).

The water usage billed as part of the FY25 sewer bill relies on water usage data obtained from the City's two water purveyors (Helix Water District and Padre Dam Municipal Water District) for the period of May 2023 through April 2024. This data is used to develop the total annualized usage for most classifications and the FWA rates for residential customers who do not have separate irrigation meters.

Accounts that do not receive a property tax bill, such as properties owned by public entities (government agencies and school districts), will continue to receive manual bills under a separate process. Several multi-family properties and homeowners associations (HOAs) with master water meters for their properties will also continue to receive manual bills.

Some multi-family properties have historically managed sewer charges for their owners based on water usage from private meters. These accounts had initially been manually billed in at least the first annual period since the billing transition in 2020. Since then, additional outreach has been performed to understand better how these property owners have managed charges and formulated equitable allocations. With this new data, staff has effectively transitioned multiple properties to tax roll billing for this and previous subject periods, thus reducing the number of manual bills required each year. Outreach will continue to help transition the remaining applicable multi-family properties to tax roll collection.

All affected property owners have been sent notices with the projected billing amount to be placed on the upcoming tax roll. Entities receiving manual bills will continue to receive them in or around the month of September, which closely aligns with the timeline for property tax billings. This provides these entities with the same notice as other property owners.

Sixteen thousand two hundred forty-three mailers were sent to property owners. There will be approximately 140 invoices sent to entities in September as manual semi-annual bills. Property owners may also use the City's online lookup tool to review their previous annual sewer charges and the current FY25 charges after being approved by the City Council. This tool may be accessed via the City's dedicated sewer page at www.elcajon.gov/sewer.

Appendix B lists the annual sewer charge assessments for all affected properties at the rates adopted in November 2018. FY25 sewer rates remain the same as those in FY24.

CALIFORNIA ENVIRONMENTAL QUALITY ACT:

This proposed action is exempt from the California Environmental Quality Act ("CEQA") pursuant to State CEQA Guidelines section 15378(b)(5) because it is an administrative government action that does not result in any direct or indirect physical change in the environment.

FISCAL IMPACT:

The total amount to be assessed on Tax Roll for 17,297 parcels to be submitted to the County Auditor for collection on the associated FY2024-2025 property tax bills is \$29,276,353.54.

Prepared By: Yazmin Arellano, Director of Public Works

Reviewed By: Vince DiMaggio, Assistant City Manager

Approved By: Graham Mitchell, City Manager

Attachments

Resolution

Engineer's Report

APP. A_Notices

APP. B_Charges by APN

RESOLUTION NO. ____-24

RESOLUTION ADOPTING THE CITY OF EL CAJON
ANNUAL SEWER CHARGES FISCAL YEAR 2024-2025 REPORT

WHEREAS, the City of El Cajon (the "City") provides sewer services to over 17,000 properties within the City limits, and

WHEREAS, in 2013, the City amended section 13.44.070 of the El Cajon Municipal Code to allow the City the option to bill bi-monthly or place the charges on the tax roll annually for the properties receiving sewer services; and

WHEREAS, on July 11, 2023, City Council adopted Resolution 066-23 to place the annual sewer charges on the San Diego County Tax Roll (the "Tax Roll"); and

WHEREAS, a public hearing is required to consider adoption of the specific annual sewer charges for each property each year at which the City Council will hear and consider all objections or protests, if any, to the City of El Cajon Annual Sewer Charges Fiscal Year 2024-2025 Report (the "Report"); and

WHEREAS, the Report identifies each parcel of real property receiving sewer services and the amount of sewer charges for FY 2024-2025, as required by California Health and Safety Code section 5473, et seq., pertaining to the collection of sewer charges on the tax roll; and

WHEREAS, in preparing the sewer billing for the tax roll, the methodology used to develop the bills has remained unchanged, and the County of San Diego will continue to divide annualized costs between the two tax bill installments received by property owners; and

WHEREAS, the City's sewer service fees for most single-family residential customers are billed based upon a fixed winter average ("FWA"), which is adjusted annually based on the previous winter's water usage, and a base monthly charge; and

WHEREAS, the annual charges for commercial and industrial customers are variable-based on water consumption and the strength of the sewage generated (categorized as low, medium, or high); and

WHEREAS, the water usage that will be billed as part of the FY 2024-2025 sewer bill uses water usage data obtained from the City's two water purveyors, Helix Water District and Padre Dam Municipal Water District, for the period of May 2023 to April 2024, and this data is used to develop the total annualized usage for most classifications and the FWA rates for residential customers who do not have separate irrigation meters; and

WHEREAS, manual bills will continue to be created and delivered in a separate process for several accounts that do not receive a tax bills, such as public entities

including government agencies and school districts, multi-family properties and homeowners associations with master water meters for their properties; and

WHEREAS, all affected property owners have received notices that include the projected billing amount to be placed on the upcoming tax roll, and the time and place of the public hearing for annual service charges; and

WHEREAS, the charges were included in the annual sewer charge notifications to applicable property owners and will be shown as a separate line item on the property tax bill.

NOW, THEREFORE, BE IT RESOLVED BY THE CITY COUNCIL OF THE CITY OF EL CAJON AS FOLLOWS:

1. The above recitals are true and correct, and are the findings of the City Council.
2. The City Council hereby determines that protests against placing sewer service charges on the tax roll for San Diego County have not been made by the owners of a majority of separate parcels of property described in the Report.
3. The City Council hereby approves and accepts the Report, including Appendices A, B and C, and specifically accepts "Appendix B – City of El Cajon FY 2024-25 Sewer Service Charges by Assessor Parcel Number" (attached hereto as Exhibit "A") as the approved list identifying each parcel of real property receiving sewer services by parcel number, and the amount of sewer charges for each parcel for Fiscal Year 2023-2024, as required by the California Health and Safety Code section 5473, et seq., pertaining to collection of sewer charges on the tax roll.
4. The City Council hereby directs the City Clerk to file the Report with the San Diego County Auditor.
5. The City Council hereby further directs the Finance Department to file a certification of the sewer service charges with the San Diego County Auditor.

**UPDATED APPENDIX B (LABELED EXHIBIT "A")
TO BE ADDED BEFORE RECORDING**



City of El Cajon Annual Sewer Charges Fiscal Year 2024-2025 Report

Prepared for July 9, 2024 City Council Meeting



Updated Report Submitted By:
Mario Sanchez, P.E.
Deputy Director/City Engineer
Engineering Services Department

City of El Cajon Annual Sewer Charges Fiscal Year 2024-2025 Report

CONTENTS:

- Background
- Billing Methodology
- Home Owners Associations Equal Split
- Annual Property Owner Notices
- Wastewater Treatment Costs/Pass-Through Costs
- Summary of Annual Sewer Charges
- Appendices
 - Appendix A: Example Mailings to Property Owners and Home Owners Associations
 - Appendix B: City of El Cajon FY 2024-25 Sewer Service Charges By Assessor Parcel Number
 - Appendix C: Proposed Adjustments to Original FY 2024-25 Sewer Service Charges By Assessor Parcel Number

Background

Based upon the City Council's direction on May 12, 2020, in Resolution 971-20, the City's sewer billings are no longer sent to customers bi-monthly. The annual sewer charges are currently placed on the County's property tax roll. The following table summarizes the five-year rate plan initially adopted by the City Council on October 8, 2019, in Ordinance No. 689-19 and revised by Resolutions 971-20 and 066-22. An update rate study is planned following an update to the Sewer Master Plan in FY25, where the current and future wastewater capital improvement program needs will be reviewed and projected for the next 15-25 years. As such, FY25 rates remain the same as those implemented in FY24.

Current City of El Cajon Sewer Services Rates for FY 20-25

User Class	Effective 11/22/2019		Effective 7/1/2020		Effective 7/1/2021		Effective 7/1/2022		Effective 7/1/2023	
	FY2020 Monthly Base Charge	FY2020 Volumetric Charge (per HCF*)	FY2021 Monthly Base Charge	FY2021 Volumetric Charge (per HCF)	FY2022 Monthly Base Charge	FY2022 Volumetric Charge (per HCF)	FY2023 Monthly Base Charge	FY2023 Volumetric Charge (per HCF)	FY2024 Monthly Base Charge	FY2024 Volumetric Charge (per HCF)
Residential:										
Single Family	\$12.43	\$4.49	\$14.05	\$4.85	\$17.15	\$5.53	\$19.90	\$5.97	\$23.48	\$6.51
Multi-Family/Condo- No Irr	\$12.43	\$3.92	\$14.05	\$4.23	\$17.15	\$4.83	\$19.90	\$5.21	\$23.48	\$5.69
Multi-Family/Condo- w/ Irr	\$12.43	\$4.49	\$14.05	\$4.85	\$17.15	\$5.53	\$19.90	\$5.97	\$23.48	\$6.51
Non-Residential:										
Comm/Gov-Low Strength- No Irr	\$16.96	\$4.04	\$19.15	\$4.36	\$23.39	\$4.98	\$27.14	\$5.38	\$32.02	\$6.19
Comm/Gov-Low Strength- w/ Irr	\$16.96	\$4.49	\$19.15	\$4.85	\$23.39	\$5.53	\$27.14	\$5.97	\$32.02	\$6.51
Comm/Gov-Med Strength- No Irr	\$16.96	\$5.30	\$19.15	\$5.73	\$23.39	\$6.53	\$27.14	\$7.05	\$32.02	\$8.12
Comm/Gov-Med Strength- w/ Irr	\$16.96	\$5.89	\$19.15	\$6.36	\$23.39	\$7.26	\$27.14	\$7.84	\$32.02	\$8.54
Comm/Gov-High Strength- No Irr	\$16.96	\$7.05	\$19.15	\$7.61	\$23.39	\$8.68	\$27.14	\$9.37	\$32.02	\$10.79
Comm/Gov-High Strength- w/ Irr	\$16.96	\$7.83	\$19.15	\$8.46	\$23.39	\$9.65	\$27.14	\$10.41	\$32.02	\$11.36

*HCF = Hundred Cubic Feet; 1 HCF = approx. 748 gallons

Rates may increase each year by any amount of pass-through charges per Section 53756 of the California Government Code; however, FY24 marked the final rate increase implementation of the Rate Study approved on October 8, 2019.

Billing Methodology

The methodology used to develop the sewer charges has not changed from the time of the approved sewer rate development. The County will split the annualized bill total across the two equal tax bill payments. The City's sewer service fees for most single-family residential customers are billed based on a Fixed Winter Average (FWA), calculated as the average water usage from November through March, and a base monthly charge. Annually, the FWA is adjusted based upon the previous winter's water usage.

City of El Cajon Annual Sewer Charges Fiscal Year 2024-2025 Report

For multi-family residential, commercial, and industrial customers, the annual charges are variable and based on the specific water consumption. Commercial and industrial accounts have additional rate variances based on the strength of the sewage they each generate (rated as low, medium, or high). The water use billed as part of the FY24-25 sewer bill is water use data from April to March. Water usage data was obtained from Helix Water District and Padre Dam Municipal Water District.

The bills are calculated as follows:

- Fixed Winter Average (FWA) = the average water usage from about November through March (varies based on actual water district read dates).
- For Fixed Winter Average accounts = $(FWA \times \text{Consumption Charge}) \times 6 + (12 \times \text{Monthly Base Charge})$
- Although most single-family residences are billed on an FWA, some accounts are billed on a consumption basis. For all consumption-based accounts, including commercial and multi-family accounts:
Annual Sewer Charge = $(\text{Total Consumption} \times \text{Consumption Charge}) + (12 \times \text{Monthly Base Charge})$
- Total Consumption = all water usage from April through March.

Home Owners Associations Equal Split

Quite a few properties have condo overlays or have Home Owners' Associations (HOAs) that have master meters for the properties. Because residential billing is based on actual water usage and not a flat rate per customer, the size of individual units would generally affect the water use and, subsequently, wastewater generation. For example, an HOA or condominium complex may have varying unit sizes that range from 1 (one) bedroom - 1 (one) bathroom studio to 3 (three) bedroom - 2 (Two) bath units. Some HOAs, however, have uniform units that would have relatively consistent water use and wastewater generation.

Over the past four years, the City has been reaching out to the HOAs and has asked them to fill out documentation outlining how they split their sewer bills among their property owners. 49 HOAs have responded that they split the bill evenly and had no concerns about the bill going on the tax roll. The corresponding 1,373 condominium owners in those situations are included in these tax roll assessments.

Annual Property Owner Notices

Individual notices were sent to all property owners with their projected bills on the tax roll based on the currently approved rate increases. HOA representatives whose charges are being collected with the tax roll have received notice about the charges in addition to the notices sent directly to the individual condominium owners. Entities receiving handbills will receive a separate mailing outlining the official bills they will receive in September, around the same time as the property tax billings are received. This allows the remaining HOAs and governmental entities to have the same planning information that the other property owners are given. Samples of the letters sent to property owners are included in Appendix A. A total of 16,243 mailers were sent to property owners and 49 mailers to HOA management contacts. There will be about 140 mailers sent to entities that will receive handbills. Following City Council's confirmation, all sewer charges will be uploaded to the City's Sewer Account Lookup Tool on the City's website:

https://docs.cityofelcajon.us:8552/arcgis/rest/directories/apps/sewer_lookup_tool/index.html.

Wastewater Treatment Costs/Pass-Through Costs

The costs of wastewater collection, transportation, and treatment have increased dramatically in recent years, and the forecast is for costs to continue to increase in the coming years. The City of El Cajon is a member of the

City of El Cajon Annual Sewer Charges Fiscal Year 2024-2025 Report

Metro Wastewater Joint Powers Authority (Metro JPA). This twelve-member agency uses the City of San Diego treatment facilities, primarily the Point Loma Wastewater Treatment Plant, to treat their wastewater. Currently, 100% of the City of El Cajon's wastewater effluent is transported to the City of San Diego for treatment and disposal. However, the City is also a member of the East County Advanced Water Purification Joint Powers Authority (ECAWP JPA); a three-wastewater member agency established in 2019 to manage the construction of the East County Advanced Water Purification Program (ECAWP Program) and future operation projected to start in Fiscal Year 2026. Once the ECAWP plant is completed, nearly all of the City of El Cajon's standard wastewater will be diverted to ECAWP, other than minor flows that will continue to the Metro through La Mesa and wet-weather peak flows.

The Metro JPA shares the cost of the operation and maintenance of this plant and related infrastructure with the City of San Diego. The Point Loma Wastewater Treatment Plant is currently undergoing upgrades, and the City of San Diego is implementing the Pure Water Program, which also requires some cost-sharing for the infrastructure associated with the treatment of the wastewater generated from the Metro JPA agencies. The City continues to closely monitor the actual impact on treatment costs as the Pure Water Program costs become more specific. The City has the authority, by State statute, to pass through any increases from other agencies with any annual billing (such as treatment by the City of San Diego). For the FY24-25 tax roll billing, no proposed pass-through increase is required.

Summary of Annual Sewer Charges

Below is a summary of charges presented by Classification at the approved FY25 rates for Council approval. The separate charges to be assessed for each parcel for the tax roll are included in Appendix B.

Customer Classification	FY2025 Total Charges
All Billing Types	\$29,276,353.54
Commercial/Gov	\$5,839,977.28
Multi-Family Res	\$12,509,030.56
Single-Family Res	\$10,927,345.70

Appendix C will be added to this report just before the July 9, 2024 Hearing. Appendix C shows amendments to reduce specific assessments included in Appendix B. These adjustments are calculated by Staff using updated information based on property owner requests received after the creation of this report. Adjustments such as these have been typical past practice and are warranted when the initial water data used to calculate the sewer charge is not representative of a specific property's general sewage generation, especially when a property experiences water leaks or occupancy changes.

APPENDIX A
EXAMPLE MAILINGS TO PROPERTY OWNERS AND
HOMEOWNERS' ASSOCIATIONS

APPENDIX B

CITY OF EL CAJON FY2024-25 SEWER SERVICE CHARGES BY ASSESSOR PARCEL NUMBER

APPENDIX C
ADJUSTMENTS TO ORIGINAL FY2024-25 SEWER SERVICE
CHARGES BY ASSESSOR PARCEL NUMBER



Annual Sewer Service Charge 2024-2025

THIS IS A NOTIFICATION - NOT A BILL

*Para Español, por favor vea el reverso de esta notificación.

[Redacted]

City of El Cajon sewer service charges are collected as an annual assessment on the County of San Diego property tax invoice. This notification serves as statement of the sewer service charges for the billing period from 7/1/2024 to 6/30/2025. **Please note that this is not a bill.** The amount referenced below is to be paid with your 2024-2025 San Diego County property tax bill that is typically issued in September.

A Public Hearing will be held on July 9, 2024 at 3:00 PM at the City Council Chamber at 200 Civic Center Way, El Cajon, CA 92020 to authorize the list of annual sewer service charges to be sent to the County of San Diego for inclusion in the annual property tax invoices sent by the County Treasurer-Tax Collector.

Customer Class	Water Account	Sewer Account	Annual Consumption (HCF)	Charge Type	Charge Amount
Parcel [Redacted]					
Single Family	[Redacted]	[Redacted]	66	Sewer Base Charge	\$281.76
				Sewer Single Family - FWA** (11 HCF)	\$429.66
				Total Bill for APN*:	\$711.42
				Total Bill for Customer:	\$711.42

**Total charges are due as directed by the property tax invoice (charges are divided equally between the first and second payments due).*

***FWA = Fixed Winter Average; 2-month average of the waterge (by cycle) from November through March.*

For sample billing calculations and to utilize the Sewer Lookup Tool, please visit www.elcajon.gov/sewer.

Landlords requiring tenants to pay sewer service charges must inform tenants of the amounts due and collect any reimbursements separately. This notice may be used for such purposes. Tenants will not be noticed by the City.



Annual Sewer Service Charge 2024-2025

THIS IS A NOTIFICATION - NOT A BILL

*Los cargos de la Ciudad de El Cajón por el servicio de drenaje (aguas negras) son colectados mediante la factura de impuesto de su propiedad a través del Condado de San Diego. Esta notificación sirve como su estado de cuenta sobre dichos cargos durante el periodo de cobro del 1ero de Julio, 2024 al 30 Junio, 2025. **Por favor tenga en cuenta que esto no es una factura.** El monto referido en la primera página tendrá que pagarse junto con su factura de impuesto de su propiedad, 2024-2025, a través del Condado de San Diego, típicamente proporcionado en Septiembre.

Se llevara acabo una audiencia pública el 9 de Julio del 2024 a las 3:00 p.m. en la Cámara del Concejo Municipal ubicado en 200 Civic Center Way, El Cajon, CA 92020. En esta audiencia, se va a autorizar la lista de cargos anuales de servicio de drenaje que se mandara a el Condado de San Diego para incluirse en sus facturas anuales de impuestos de propiedad, que luego se mandaran a la oficina del Recaudador de Impuestos del Condado.

Para obtener más información, visite el siguiente enlace: www.elcajon.gov/sewer.



Annual Sewer Service Charge 2024-2025

THIS IS A NOTIFICATION – NOT A BILL

¹Para Español, por favor vea el reverso de esta notificación

Customer Reference Number: [REDACTED]

[REDACTED]
[REDACTED]
[REDACTED]

City of El Cajon sewer service charges are collected as an annual assessment on the County of San Diego property tax invoice. This notification serves as statement of the sewer service charges for the billing period from 7/1/2024 to 6/30/2025. **Please note that this is not a bill.** The amount referenced below is to be paid with your 2024-2025 San Diego County property tax bill that is typically issued in September.

A Public Hearing will be held on July 9, 2024 at 3:00 PM at the City Council Chamber at 200 Civic Center Way, El Cajon, CA 92020 to authorize the list of annual sewer service charges to be sent to the County of San Diego for inclusion in the annual property tax invoices sent by the County Treasurer-Tax Collector.

Customer Class	Water Account	Sewer Account	Annual Consumption (HCF)	Charge Type	Charge Amount
Parcel [REDACTED] [REDACTED]					
Commercial	[REDACTED]	[REDACTED]	74	Sewer Base Charge	\$ 384.24
				Sewer Commercial - Low	\$ 458.06
Commercial	[REDACTED]	[REDACTED]	11	Sewer Base Charge	\$ 384.24
				Sewer Commercial - Low	\$ 68.08
Total Bill for APN*:					\$1,294.62
Total Bill for Customer:					\$1,294.62

*Total charges are due as directed by the property tax invoice (charges are divided equally between the first and second payments due).

For sample billing calculations and to utilize the Sewer Lookup Tool, please visit www.elcajon.gov/sewer.

Landlords requiring tenants to pay sewer service charges must inform tenants of the amounts due and collect any reimbursements separately. This notice may be used for such purposes. Tenants will not be noticed by the City.



Annual Sewer Service Charge 2024-2025

¹Los cargos de la Ciudad de El Cajón por el servicio de drenaje (aguas negras) son colectados mediante la factura de impuesto de su propiedad a través del Condado de San Diego. Esta notificación sirve como su estado de cuenta sobre dichos cargos durante el periodo de cobro del 1ero de Julio, 2024 al 30 Junio, 2025. **Por favor tenga en cuenta que esto no es una factura.** El monto referido en la primera página tendrá que pagarse junto con su factura de impuesto de su propiedad, 2024-2025, a través del Condado de San Diego, típicamente proporcionado en Septiembre.

Se llevara acabo una audiencia pública el 9 de Julio del 2024 a las 3:00 p.m. en la Cámara del Concejo Municipal ubicado en 200 Civic Center Way, El Cajon, CA 92020. En esta audiencia, se va a autorizar la lista de cargos anuales de servicio de drenaje que se mandara a el Condado de San Diego para incluirse en sus facturas anuales de impuestos de propiedad, que luego se mandaran a la oficina del Recaudador de Impuestos del Condado.

Para obtener más información, visite el siguiente enlace: www.elcajon.gov/sewer.



Annual Sewer Service Charge 2024-2025

THIS IS A NOTIFICATION – NOT A BILL

¹Para Español, por favor vea el reverso de esta notificación

Customer Reference Number: [REDACTED]

[REDACTED]
[REDACTED]
[REDACTED]

City of El Cajon sewer service charges are collected as an annual assessment on the County of San Diego property tax invoice. This notification serves as statement of the sewer service charges for the billing period from 7/1/2024 to 6/30/2025. **Please note that this is not a bill.** The amount referenced below is to be paid with your 2024-2025 San Diego County property tax bill that is typically issued in September.

A Public Hearing will be held on July 9, 2024 at 3:00 PM at the City Council Chamber at 200 Civic Center Way, El Cajon, CA 92020 to authorize the list of annual sewer service charges to be sent to the County of San Diego for inclusion in the annual property tax invoices sent by the County Treasurer-Tax Collector.

Customer Class	Water Account	Sewer Account	Annual Consumption (HCF)	Charge Type	Charge Amount
Parcel [REDACTED]					
Single Family	[REDACTED]	[REDACTED]	60	Sewer Base Charge	\$ 281.76
				Sewer Single Family - FWA**	\$ 390.60
Multi-Family	[REDACTED]	[REDACTED]	938	Sewer Base Charge	\$ 281.76
				Sewer Multi-Family	\$5,337.22
				Sewer Multi-Family Base Charge	\$1,267.92
Total Bill for APN*:					\$7,559.26
Parcel [REDACTED]					
Single Family	[REDACTED]	[REDACTED]	20	Sewer Base Charge	\$ 281.76
				Sewer Single Family - FWA**	\$ 130.20
Total Bill for APN*:					\$ 411.96
Total Bill for Customer:					\$7,971.22

*Total charges are due as directed by the property tax invoice (charges are divided equally between the first and second payments due).

**FWA = Fixed Winter Average; 2-month average of the water usage (by cycle) from November through March.

For sample billing calculations and to utilize the Sewer Lookup Tool, please visit www.elcajon.gov/sewer.

Landlords requiring tenants to pay sewer service charges must inform tenants of the amounts due and collect any reimbursements separately. This notice may be used for such purposes. Tenants will not be noticed by the City.



Annual Sewer Service Charge 2024-2025

¹Los cargos de la Ciudad de El Cajón por el servicio de drenaje (aguas negras) son colectados mediante la factura de impuesto de su propiedad a través del Condado de San Diego. Esta notificación sirve como su estado de cuenta sobre dichos cargos durante el periodo de cobro del 1ero de Julio, 2024 al 30 Junio, 2025. **Por favor tenga en cuenta que esto no es una factura.** El monto referido en la primera página tendrá que pagarse junto con su factura de impuesto de su propiedad, 2024-2025, a través del Condado de San Diego, típicamente proporcionado en Septiembre.

Se llevara acabo una audiencia pública el 9 de Julio del 2024 a las 3:00 p.m. en la Cámara del Concejo Municipal ubicado en 200 Civic Center Way, El Cajon, CA 92020. En esta audiencia, se va a autorizar la lista de cargos anuales de servicio de drenaje que se mandara a el Condado de San Diego para incluirse en sus facturas anuales de impuestos de propiedad, que luego se mandaran a la oficina del Recaudador de Impuestos del Condado.

Para obtener más información, visite el siguiente enlace: www.elcajon.gov/sewer.



Annual Sewer Service Charge 2024-2025

THIS IS A NOTIFICATION - NOT A BILL

*Para Español, por favor vea al final de esta notificación.

Customer Reference Number: [REDACTED]

[REDACTED]

City of El Cajon sewer service charges are collected as an annual assessment on the County of San Diego property tax invoice. This notification serves as a statement of the sewer service charges for the billing period from 7/1/2024 to 6/30/2025. **Please note that this is not a bill.**

Based on information provided by your Homeowners' Association (HOA), the sewer service charges shown below will be split equally by the number of individual properties in the HOA and will be paid with the individual 2024-2025 San Diego County property tax bills, which are typically issued in September.

For your records, we have provided a summary of the total billing below and the proportional split that will be provided to individual property owners. Each property owner in your HOA is also receiving notice of their individual charges.

A Public Hearing will be held on July 9, 2024 at 3:00 PM at the City Council Chamber at 200 Civic Center Way, El Cajon, CA 92020 to authorize the list of annual sewer service charges to be sent to the County of San Diego for inclusion in the annual property tax invoices sent by the County Treasurer-Tax Collector.

Customer Class	Water Account	Sewer Account	Annual Consumption (HCF)	Charge Type	Charge Amount
Parcel [REDACTED] CHERRYWOOD WAY					
Multi-Family	[REDACTED]	[REDACTED]	2687	Sewer Base Charge	\$281.76
				Sewer Multi-Family	\$15,289.02
				Sewer Multi-Family - Base Charge	\$3,803.76
Total Bill for APN*:					\$19,374.54
Total Bill for HOA:					\$19,374.54
Count of APN's for HOA:					28
Total Bill for Each Owner:					\$691.94

For sample billing calculations and to utilize the Sewer Lookup Tool, please visit www.elcajon.gov/sewer.



Annual Sewer Service Charge 2024-2025

THIS IS A NOTIFICATION - NOT A BILL

*Basado en información proporcionada por su Asociación de Propietarios (HOA), los cargos de servicio de drenaje (aguas negras) que se muestran a continuación, se dividirán en partes iguales por el número de propiedades individuales del HOA. Estos cargos se pagaran a través de facturas de impuesto de propiedad del 2024-2025 del Condado de San Diego, las cuales generalmente se emiten en el mes de Septiembre. Para su conveniencia, a continuación le proveeremos un resumen del total de la factura y la división proporcional que se proveerá a propietarios individuales. Cada propietario en el HOA recibirá un aviso de sus cargos individuales.

Los cargos de la Ciudad de El Cajón por el servicio de drenaje (aguas negras) son colectados mediante la factura de impuesto de su propiedad a través del Condado de San Diego. Esta notificación sirve como su estado de cuenta sobre dichos cargos durante el periodo de cobro del 1ero de Julio, 2024 al 30 Junio, 2025. **Por favor tenga en cuenta que esto no es una factura.**

Se llevara acabo una audiencia pública el 9 de Julio del 2024 a las 3:00 p.m. en la Cámara del Concejo Municipal ubicado en 200 Civic Center Way, El Cajon, CA 92020. En esta audiencia, se va a autorizar la lista de cargos anuales de servicio de drenaje que se mandara a el Condado de San Diego para incluirse en sus facturas anuales de impuestos de propiedad, que luego se mandaran a la oficina del Recaudador de Impuestos del Condado.

Para obtener más información, visite el siguiente enlace: www.elcajon.gov/sewer.



Annual Sewer Service Charge 2024-2025

THIS IS A NOTIFICATION – NOT A BILL

¹Para Español, por favor vea el reverso de esta notificación

ASSOCIATION: [REDACTED]

ASSESSOR PARCEL NUMBER: [REDACTED]

SERVICE ADDRESS: [REDACTED]

[REDACTED]
[REDACTED]
[REDACTED]

Since July 2020, City of El Cajon sewer service charges have been collected as an annual assessment on the County of San Diego property tax invoice. Your owner’s association (HOA) has provided information confirming sewer charges are split equally between owners at this property. For this reason, your sewer charges will be placed on your property taxes directly, instead of separately invoicing the HOA.

This notification serves as statement of the sewer service charges for the billing period from 7/1/2024 to 6/30/2025 for your individual portion of the total HOA charge. **Please note that this is not a new bill**, but a different way of paying existing sewer service charges. The “Individual Charge” amount referenced below is to be paid with your 2024-2025 San Diego County property tax bill that is typically issued in September.

A Public Hearing will be held on July 9, 2024 at 3:00 PM at the City Council Chamber, located at 200 Civic Center Way, El Cajon, CA 92020 to authorize the list of annual sewer service charges to be sent to the County of San Diego for inclusion in the annual property tax invoices sent by the County Treasurer-Tax Collector.

The amounts below are annual amounts. The amounts are calculated as follows:

Annual Sewer Charge = (Annual Flow x Consumption Charge) + (12 x Monthly Base Charge)

Water Acct / Sewer Acct	Service Address	Customer Class	Annual Usage (HCF)	Sewer Base Charge	Annual Consumption Charge	Total Bill
[REDACTED]	[REDACTED]	Multi-Family Res- No Irr	2110	\$4,226.40	\$12,005.90	\$16,232.30
[REDACTED]	[REDACTED]	Multi-Family Res- No Irr	2529	\$3,240.24	\$14,390.01	\$17,630.25
[REDACTED]	[REDACTED]	Multi-Family Res- No Irr	1026	\$2,535.84	\$5,837.94	\$8,373.78
[REDACTED]	[REDACTED]	Multi-Family Res- No Irr	3108	\$3,381.12	\$17,684.52	\$21,065.64
					Total HOA Charge:	\$63,301.97
Total # of APN’s associated with this HOA:			91		Individual Charge*:	\$ 695.62

*Annual charges are due as directed by the property tax invoice (charges are divided equally between the first and second payments due).

Landlords requiring tenants to pay sewer service charges must inform tenants of the amounts due and collect any reimbursements separately. This notice may be used for such purposes. Tenants will not be noticed by the City.

For additional information, please visit www.elcajon.gov/sewer

Annual Sewer Service Charge 2024-2025

¹Basado en información proporcionada por su Asociación de Propietarios (HOA), los cargos de servicio de drenaje (aguas negras) que se muestran a continuación, se dividirán en partes iguales por el número de propiedades individuales del HOA. Estos cargos se pagaran a través de facturas de impuesto de propiedad del 2024-2025 del Condado de San Diego, las cuales generalmente se emiten en el mes de Septiembre. Para su conveniencia, a continuación le proveeremos un resumen del total de la factura y la división proporcional que se proveerá a propietarios individuales. Cada propietario en el HOA recibirá un aviso de sus cargos individuales.

Los cargos de la Ciudad de El Cajón por el servicio de drenaje (aguas negras) son colectados mediante la factura de impuesto de su propiedad a través del Condado de San Diego. Esta notificación sirve como su estado de cuenta sobre dichos cargos durante el periodo de cobro del 1ero de Julio, 2024 al 30 Junio, 2025.

Por favor tenga en cuenta que esto no es una factura.

Se llevara acabo una audiencia pública el 9 de Julio del 2024 a las 3:00 p.m. en la Cámara del Concejo Municipal ubicado en 200 Civic Center Way, El Cajon, CA 92020. En esta audiencia, se va a autorizar la lista de cargos anuales de servicio de drenaje que se mandara a el Condado de San Diego para incluirse en sus facturas anuales de impuestos de propiedad, que luego se mandaran a la oficina del Recaudador de Impuestos del Condado.

Para obtener más información, visite el siguiente enlace: www.elcajon.gov/sewer

APPENDIX B

CITY OF EL CAJON FY2024-25 SEWER SERVICE CHARGES BY ASSESSOR PARCEL NUMBER

APN	Sewer Charge	APN	Sewer Charge	APN	Sewer Charge	APN	Sewer Charge
3842215200	\$1,180.14	3863302400	\$25,539.62	3864000500	\$809.06	3864316100	\$1,023.90
3842215300	\$867.66	3863700100	\$691.88	3864000600	\$809.06	3864320400	\$1,863.68
3842215400	\$379.40	3863700200	\$1,199.66	3864000700	\$926.24	3864320500	\$750.48
3842215500	\$516.12	3863700800	\$926.24	3864000800	\$516.12	3864320600	\$398.94
3842320400	\$6,494.68	3863700900	\$613.76	3864000900	\$516.12	3864320700	\$1,336.38
3862110200	\$1,043.42	3863701000	\$750.48	3864300200	\$672.36	3864320800	\$789.54
3862110300	\$945.78	3863701100	\$496.58	3864300300	\$1,219.20	3864320900	\$770.00
3862110400	\$672.36	3863701200	\$613.76	3864300400	\$809.06	3864321300	\$1,062.96
3862110500	\$1,212.68	3863701400	\$1,844.16	3864300500	\$535.64	3864321600	\$301.28
3862110900	\$691.88	3863701500	\$516.12	3864300600	\$750.48	3864321700	\$828.60
3862120100	\$984.84	3863701700	\$594.24	3864300700	\$535.64	3864321800	\$1,043.42
3862120200	\$711.42	3863701900	\$848.12	3864300800	\$633.30	3864321900	\$1,922.28
3862120300	\$770.00	3863800700	\$945.78	3864300900	\$1,121.54	3864322000	\$1,492.62
3862120400	\$1,603.28	3863800800	\$613.76	3864301000	\$1,023.90	3864322400	\$750.48
3862120500	\$633.30	3863800900	\$809.06	3864301100	\$809.06	3864322500	\$1,473.08
3862120700	\$1,102.02	3863801000	\$1,687.92	3864301200	\$574.70	3864322600	\$711.42
3862120800	\$887.18	3863801100	\$867.66	3864301300	\$1,238.72	3864322700	\$1,238.72
3862120900	\$893.70	3863801200	\$1,023.90	3864301400	\$613.76	3864322800	\$672.36
3862121000	\$672.36	3863801300	\$1,043.42	3864301500	\$750.48	3864322900	\$1,043.42
3862121100	\$457.52	3863801400	\$1,121.54	3864301600	\$1,082.48	3864323000	\$691.88
3862121200	\$926.24	3863801700	\$1,082.48	3864301700	\$281.76	3864323100	\$496.58
3862121300	\$965.30	3863802500	\$1,414.50	3864301800	\$1,043.42	3864323200	\$926.24
3862130100	\$809.06	3863803000	\$1,023.90	3864301900	\$1,277.78	3864323300	\$1,082.48
3862130200	\$281.76	3863803300	\$1,447.04	3864302000	\$809.06	3864323400	\$633.30
3862130300	\$906.72	3863803400	\$633.30	3864302300	\$633.30	3864323500	\$750.48
3862130400	\$672.36	3863803600	\$945.78	3864310100	\$1,258.26	3864323600	\$457.52
3862130500	\$867.66	3863900100	\$438.00	3864310200	\$1,668.38	3864323700	\$1,082.48
3862130600	\$867.66	3863900200	\$867.66	3864310300	\$1,824.62	3864323800	\$574.70
3862130700	\$965.30	3863900300	\$1,017.38	3864310400	\$555.18	3864323900	\$1,336.38
3862130800	\$496.58	3863900400	\$848.12	3864310500	\$555.18	3864324000	\$1,629.32
3862130900	\$770.00	3863900500	\$945.78	3864310600	\$926.24	3864324100	\$809.06
3862131000	\$1,297.32	3863900600	\$945.78	3864310700	\$1,505.64	3864324200	\$945.78
3862140200	\$438.00	3863900700	\$555.18	3864310800	\$926.24	3864324300	\$750.48
3862140300	\$359.88	3863900800	\$1,512.14	3864310900	\$965.30	3864324400	\$1,863.68
3862140400	\$587.72	3863900900	\$516.12	3864311200	\$867.66	3864324500	\$711.42
3862140500	\$398.94	3863901000	\$281.76	3864311300	\$1,062.96	3864324600	\$770.00
3862140600	\$633.30	3863901100	\$1,258.26	3864311400	\$1,141.08	3864330100	\$1,316.84
3862140900	\$828.60	3863901200	\$672.36	3864311500	\$1,102.02	3864330200	\$1,375.44
3862150100	\$672.36	3864000100	\$1,922.28	3864315700	\$1,023.90	3864330300	\$1,160.60
3862150200	\$730.94	3864000200	\$1,023.90	3864315800	\$906.72	3864401600	\$516.12
3862150300	\$906.72	3864000300	\$1,355.90	3864315900	\$1,062.96	3864401700	\$1,922.28
3862150400	\$809.06	3864000400	\$672.36	3864316000	\$1,004.36	3864401800	\$672.36

APPENDIX B

CITY OF EL CAJON FY2024-25 SEWER SERVICE CHARGES BY ASSESSOR PARCEL NUMBER

APN	Sewer Charge	APN	Sewer Charge	APN	Sewer Charge	APN	Sewer Charge
3864401900	\$1,160.60	3864411300	\$1,922.28	3864700300	\$457.52	3865001900	\$789.54
3864402000	\$828.60	3864411400	\$691.88	3864700400	\$457.52	3865002000	\$496.58
3864402100	\$770.00	3864411500	\$828.60	3864700500	\$516.12	3865002100	\$340.34
3864402200	\$1,375.44	3864411700	\$691.88	3864700600	\$1,570.74	3865002300	\$691.88
3864402300	\$516.12	3864500800	\$887.18	3864700700	\$398.94	3865002400	\$477.06
3864402400	\$789.54	3864500900	\$613.76	3864700800	\$1,909.26	3865100100	\$457.52
3864402500	\$926.24	3864501000	\$906.72	3864700900	\$379.40	3865100200	\$529.14
3864402600	\$672.36	3864501100	\$1,785.56	3864701100	\$711.42	3865100300	\$626.78
3864402700	\$613.76	3864501200	\$1,238.72	3864701200	\$477.06	3865100400	\$516.12
3864402800	\$1,043.42	3864501300	\$594.24	3864701300	\$1,082.48	3865100500	\$477.06
3864402900	\$1,531.68	3864501400	\$1,062.96	3864701400	\$730.94	3865100600	\$770.00
3864403000	\$1,043.42	3864501500	\$1,102.02	3864701500	\$691.88	3865100700	\$1,180.14
3864403100	\$809.06	3864501600	\$1,199.66	3864701600	\$906.72	3865100800	\$730.94
3864403200	\$887.18	3864501700	\$1,277.78	3864701700	\$984.84	3865100900	\$457.52
3864403300	\$848.12	3864501800	\$1,141.08	3864701800	\$867.66	3865101000	\$457.52
3864403400	\$691.88	3864501900	\$418.46	3864701900	\$945.78	3865101100	\$965.30
3864403500	\$1,492.62	3864502000	\$750.48	3864702000	\$652.82	3865101200	\$711.42
3864403600	\$1,219.20	3864502100	\$1,375.44	3864702100	\$789.54	3865101300	\$594.24
3864403700	\$613.76	3864502200	\$1,082.48	3864702200	\$1,258.26	3865101400	\$1,922.28
3864403800	\$633.30	3864502300	\$1,258.26	3864702300	\$789.54	3865101500	\$652.82
3864403900	\$555.18	3864600100	\$1,023.90	3864702400	\$730.94	3865101600	\$1,766.04
3864404200	\$340.34	3864600200	\$1,238.72	3864702500	\$652.82	3865101700	\$1,922.28
3864404300	\$691.88	3864600300	\$770.00	3864702600	\$711.42	3865101800	\$1,590.26
3864404400	\$574.70	3864600400	\$730.94	3864702700	\$1,570.74	3865101900	\$770.00
3864404500	\$906.72	3864600500	\$984.84	3864702800	\$984.84	3865102000	\$555.18
3864404600	\$548.66	3864600600	\$1,297.32	3864702900	\$1,238.72	3865102100	\$574.70
3864404700	\$1,062.96	3864600700	\$1,180.14	3865000300	\$691.88	3865102200	\$490.08
3864404800	\$535.64	3864600800	\$1,180.14	3865000400	\$906.72	3865102300	\$496.58
3864404900	\$1,062.96	3864600900	\$1,922.28	3865000500	\$464.04	3865102400	\$887.18
3864405700	\$496.58	3864601000	\$1,062.96	3865000600	\$646.32	3865102500	\$1,141.08
3864405800	\$887.18	3864601100	\$887.18	3865000700	\$574.70	3865102600	\$828.60
3864410100	\$1,121.54	3864601200	\$535.64	3865000800	\$1,023.90	3865102900	\$711.42
3864410200	\$1,355.90	3864601300	\$1,219.20	3865000900	\$496.58	3865103000	\$516.12
3864410300	\$809.06	3864601400	\$848.12	3865001000	\$906.72	3865103100	\$594.24
3864410400	\$945.78	3864601500	\$1,199.66	3865001100	\$926.24	3865103200	\$652.82
3864410500	\$926.24	3864601600	\$926.24	3865001200	\$555.18	3865103300	\$1,030.40
3864410600	\$730.94	3864601700	\$672.36	3865001300	\$555.18	3865103400	\$926.24
3864410700	\$1,082.48	3864601800	\$1,062.96	3865001400	\$457.52	3865103500	\$789.54
3864410900	\$613.76	3864601900	\$730.94	3865001500	\$848.12	3865103600	\$809.06
3864411000	\$711.42	3864602000	\$1,316.84	3865001600	\$1,062.96	3865103700	\$496.58
3864411100	\$555.18	3864700100	\$750.48	3865001700	\$301.28	3865103800	\$438.00
3864411200	\$789.54	3864700200	\$691.88	3865001800	\$516.12	3865103900	\$1,922.28

APPENDIX B

CITY OF EL CAJON FY2024-25 SEWER SERVICE CHARGES BY ASSESSOR PARCEL NUMBER

APN	Sewer Charge	APN	Sewer Charge	APN	Sewer Charge	APN	Sewer Charge
3865104000	\$691.88	3865203200	\$1,453.56	3865302700	\$887.18	3865403300	\$1,297.32
3865104100	\$861.14	3865203300	\$672.36	3865302800	\$1,043.42	3865403400	\$984.84
3865104200	\$945.78	3865203400	\$1,766.04	3865302900	\$730.94	3865403500	\$301.28
3865104300	\$1,023.90	3865203500	\$652.82	3865303000	\$770.00	3865403600	\$672.36
3865104400	\$652.82	3865203600	\$457.52	3865303100	\$691.88	3865403700	\$750.48
3865104500	\$516.12	3865203700	\$867.66	3865303200	\$984.84	3865403800	\$828.60
3865104600	\$1,316.84	3865203800	\$672.36	3865303300	\$633.30	3865403900	\$496.58
3865104700	\$717.92	3865203900	\$672.36	3865303400	\$633.30	3865404000	\$1,902.74
3865104800	\$906.72	3865204000	\$711.42	3865303500	\$926.24	3865404100	\$574.70
3865105000	\$633.30	3865204100	\$652.82	3865303600	\$1,023.90	3865404200	\$887.18
3865105100	\$652.82	3865204200	\$1,512.14	3865303700	\$574.70	3865404300	\$1,219.20
3865200100	\$906.72	3865204300	\$535.64	3865400100	\$672.36	3865500100	\$555.18
3865200200	\$301.28	3865204500	\$828.60	3865400200	\$1,121.54	3865500200	\$971.82
3865200300	\$1,707.44	3865205100	\$906.72	3865400300	\$691.88	3865500300	\$1,102.02
3865200400	\$1,648.86	3865205200	\$750.48	3865400400	\$691.88	3865500400	\$1,199.66
3865200500	\$1,121.54	3865205700	\$828.60	3865400500	\$887.18	3865500500	\$945.78
3865200600	\$750.48	3865300100	\$633.30	3865400600	\$1,258.26	3865500600	\$1,082.48
3865200700	\$594.24	3865300200	\$945.78	3865400700	\$672.36	3865500700	\$516.12
3865200800	\$418.46	3865300300	\$1,277.78	3865400800	\$848.12	3865500800	\$1,082.48
3865200900	\$750.48	3865300400	\$1,199.66	3865400900	\$529.14	3865500900	\$926.24
3865201000	\$730.94	3865300500	\$1,512.14	3865401000	\$418.46	3865501000	\$887.18
3865201100	\$848.12	3865300600	\$672.36	3865401100	\$789.54	3865501100	\$1,062.96
3865201200	\$1,082.48	3865300700	\$1,531.68	3865401200	\$945.78	3865501200	\$1,531.68
3865201300	\$613.76	3865300800	\$1,922.28	3865401300	\$613.76	3865501300	\$594.24
3865201400	\$867.66	3865300900	\$984.84	3865401400	\$1,785.56	3865501400	\$945.78
3865201500	\$516.12	3865301000	\$1,238.72	3865401500	\$633.30	3865501500	\$730.94
3865201600	\$906.72	3865301100	\$1,160.60	3865401600	\$1,414.50	3865501600	\$770.00
3865201700	\$730.94	3865301200	\$848.12	3865401700	\$633.30	3865501700	\$672.36
3865201800	\$496.58	3865301300	\$828.60	3865401800	\$633.30	3865501800	\$594.24
3865201900	\$711.42	3865301400	\$1,121.54	3865401900	\$1,160.60	3865501900	\$906.72
3865202000	\$691.88	3865301500	\$1,043.42	3865402000	\$809.06	3865502000	\$984.84
3865202100	\$1,460.06	3865301600	\$1,258.26	3865402100	\$1,336.38	3865502100	\$1,297.32
3865202200	\$477.06	3865301700	\$1,062.96	3865402200	\$1,004.36	3865502200	\$730.94
3865202300	\$379.40	3865301800	\$1,004.36	3865402300	\$516.12	3865502300	\$1,316.84
3865202400	\$711.42	3865301900	\$730.94	3865402400	\$750.48	3865502400	\$809.06
3865202500	\$906.72	3865302000	\$691.88	3865402500	\$633.30	3865502500	\$1,922.28
3865202600	\$1,004.36	3865302100	\$1,102.02	3865402600	\$848.12	3865502600	\$594.24
3865202700	\$652.82	3865302200	\$711.42	3865402700	\$730.94	3865502700	\$496.58
3865202800	\$1,427.52	3865302300	\$1,219.20	3865402900	\$496.58	3865502800	\$691.88
3865202900	\$1,219.20	3865302400	\$1,473.08	3865403000	\$516.12	3865502900	\$867.66
3865203000	\$535.64	3865302500	\$1,277.78	3865403100	\$848.12	3865503000	\$1,590.26
3865203100	\$750.48	3865302600	\$1,297.32	3865403200	\$711.42	3865503100	\$574.70

APPENDIX B

CITY OF EL CAJON FY2024-25 SEWER SERVICE CHARGES BY ASSESSOR PARCEL NUMBER

APN	Sewer Charge	APN	Sewer Charge	APN	Sewer Charge	APN	Sewer Charge
3865503200	\$535.64	3865621300	\$789.54	3865723800	\$1,121.54	3865740800	\$965.30
3865503300	\$613.76	3865621400	\$691.88	3865723900	\$535.64	3865740900	\$555.18
3865503400	\$320.82	3865621500	\$926.24	3865724000	\$1,186.64	3865741000	\$926.24
3865610100	\$828.60	3865621600	\$1,141.08	3865724100	\$496.58	3865741100	\$730.94
3865610200	\$1,434.02	3865621700	\$1,121.54	3865724200	\$1,394.96	3865741200	\$1,316.84
3865610300	\$711.42	3865622300	\$1,043.42	3865724300	\$301.28	3865741300	\$1,082.48
3865610400	\$809.06	3865623300	\$1,258.26	3865724400	\$1,102.02	3865741400	\$574.70
3865610500	\$770.00	3865623400	\$1,004.36	3865724500	\$750.48	3865741500	\$516.12
3865610600	\$848.12	3865623500	\$1,141.08	3865724700	\$1,180.14	3865741600	\$815.58
3865610700	\$652.82	3865623600	\$848.12	3865724800	\$1,043.42	3865741700	\$1,023.90
3865610800	\$926.24	3865623700	\$1,375.44	3865725300	\$535.64	3865741800	\$418.46
3865610900	\$672.36	3865623800	\$945.78	3865725400	\$633.30	3865741900	\$574.70
3865611200	\$1,258.26	3865623900	\$535.64	3865725500	\$652.82	3865742000	\$828.60
3865611300	\$965.30	3865720100	\$1,414.50	3865725700	\$750.48	3865742100	\$770.00
3865611400	\$1,277.78	3865720200	\$1,922.28	3865730100	\$887.18	3865742200	\$926.24
3865611500	\$1,082.48	3865720300	\$672.36	3865730200	\$594.24	3865742300	\$652.82
3865611600	\$945.78	3865720400	\$1,082.48	3865730500	\$789.54	3865742400	\$809.06
3865611700	\$750.48	3865720500	\$1,023.90	3865730600	\$594.24	3865742500	\$730.94
3865611800	\$1,147.58	3865720600	\$340.34	3865730700	\$770.00	3865742600	\$750.48
3865611900	\$633.30	3865720700	\$730.94	3865730800	\$926.24	3865742700	\$613.76
3865612000	\$1,102.02	3865720800	\$1,492.62	3865730900	\$1,277.78	3865742800	\$828.60
3865612100	\$691.88	3865720900	\$1,453.56	3865731000	\$1,277.78	3865742900	\$633.30
3865612200	\$1,121.54	3865721000	\$848.12	3865731100	\$887.18	3865743000	\$711.42
3865612300	\$1,004.36	3865721600	\$906.72	3865731200	\$457.52	3865743100	\$711.42
3865612400	\$1,180.14	3865721700	\$1,082.48	3865731300	\$750.48	3865810200	\$1,219.20
3865612500	\$945.78	3865721800	\$730.94	3865731400	\$672.36	3865810300	\$770.00
3865612600	\$340.34	3865721900	\$1,004.36	3865731500	\$887.18	3865810400	\$848.12
3865612700	\$711.42	3865722000	\$1,531.68	3865731700	\$1,206.18	3865810500	\$652.82
3865612800	\$438.00	3865722100	\$770.00	3865731800	\$1,102.02	3865810600	\$535.64
3865612900	\$516.12	3865722200	\$711.42	3865731900	\$516.12	3865810700	\$574.70
3865620100	\$984.84	3865722300	\$887.18	3865732000	\$633.30	3865810800	\$1,297.32
3865620200	\$906.72	3865722500	\$1,043.42	3865732100	\$1,336.38	3865810900	\$1,180.14
3865620300	\$926.24	3865722600	\$1,922.28	3865732200	\$691.88	3865811000	\$730.94
3865620400	\$848.12	3865722700	\$1,219.20	3865732300	\$652.82	3865811100	\$1,316.84
3865620500	\$789.54	3865722800	\$848.12	3865732400	\$1,355.90	3865811200	\$633.30
3865620600	\$867.66	3865722900	\$1,355.90	3865740100	\$926.24	3865811300	\$574.70
3865620700	\$1,023.90	3865723000	\$887.18	3865740200	\$555.18	3865811400	\$1,277.78
3865620800	\$1,922.28	3865723100	\$1,277.78	3865740300	\$945.78	3865811500	\$1,102.02
3865620900	\$1,043.42	3865723200	\$750.48	3865740400	\$1,141.08	3865811700	\$1,160.60
3865621000	\$496.58	3865723500	\$633.30	3865740500	\$789.54	3865811800	\$867.66
3865621100	\$535.64	3865723600	\$770.00	3865740600	\$828.60	3865811900	\$438.00
3865621200	\$1,141.08	3865723700	\$574.70	3865740700	\$1,082.48	3865812000	\$607.26

APPENDIX B

CITY OF EL CAJON FY2024-25 SEWER SERVICE CHARGES BY ASSESSOR PARCEL NUMBER

APN	Sewer Charge	APN	Sewer Charge	APN	Sewer Charge	APN	Sewer Charge
3865812100	\$1,336.38	3865824200	\$789.54	3866010300	\$496.58	3866021600	\$1,023.90
3865812200	\$887.18	3865824300	\$1,297.32	3866010400	\$340.34	3866021700	\$1,648.86
3865812300	\$516.12	3865824400	\$867.66	3866010500	\$1,492.62	3866021800	\$711.42
3865812400	\$730.94	3865824500	\$691.88	3866010600	\$828.60	3866021900	\$848.12
3865812500	\$1,023.90	3865824600	\$926.24	3866010700	\$652.82	3866022000	\$750.48
3865820100	\$809.06	3865825000	\$359.88	3866010800	\$1,199.66	3866022100	\$711.42
3865820200	\$1,336.38	3865900100	\$633.30	3866010900	\$1,004.36	3866022200	\$652.82
3865820300	\$965.30	3865900200	\$1,219.20	3866011000	\$691.88	3866022300	\$691.88
3865820400	\$828.60	3865900300	\$1,141.08	3866011100	\$750.48	3866022400	\$887.18
3865820500	\$1,707.44	3865900400	\$652.82	3866011200	\$906.72	3866022500	\$438.00
3865820600	\$1,922.28	3865900600	\$730.94	3866011300	\$594.24	3866022600	\$574.70
3865820700	\$809.06	3865900800	\$457.52	3866011400	\$496.58	3866022700	\$457.52
3865820800	\$887.18	3865900900	\$398.94	3866011500	\$1,551.20	3866022800	\$1,336.38
3865820900	\$1,785.56	3865901000	\$1,922.28	3866011600	\$1,368.92	3866022900	\$398.94
3865821000	\$750.48	3865901100	\$711.42	3866011700	\$652.82	3866023000	\$574.70
3865821100	\$594.24	3865901200	\$535.64	3866011800	\$1,062.96	3866023100	\$516.12
3865821200	\$789.54	3865901300	\$516.12	3866011900	\$613.76	3866023200	\$535.64
3865821300	\$1,336.38	3865901400	\$1,141.08	3866012000	\$1,062.96	3866100100	\$652.82
3865821400	\$809.06	3865901500	\$594.24	3866012100	\$770.00	3866100200	\$301.28
3865821500	\$1,219.20	3865901600	\$1,316.84	3866012200	\$535.64	3866100300	\$496.58
3865821600	\$1,473.08	3865901700	\$1,023.90	3866012300	\$750.48	3866100400	\$587.72
3865822100	\$1,297.32	3865901800	\$1,355.90	3866012400	\$691.88	3866100500	\$340.34
3865822200	\$1,023.90	3865901900	\$1,258.26	3866012500	\$516.12	3866100600	\$301.28
3865822300	\$848.12	3865902000	\$633.30	3866012600	\$672.36	3866100700	\$770.00
3865822400	\$1,121.54	3865902100	\$867.66	3866012700	\$672.36	3866100800	\$672.36
3865822500	\$555.18	3865902200	\$984.84	3866012800	\$770.00	3866100900	\$1,629.32
3865822600	\$594.24	3865902300	\$848.12	3866012900	\$359.88	3866101000	\$652.82
3865822700	\$477.06	3865902400	\$945.78	3866013000	\$496.58	3866101100	\$1,062.96
3865822800	\$633.30	3865902500	\$867.66	3866020100	\$730.94	3866101200	\$965.30
3865822900	\$945.78	3865902600	\$1,687.92	3866020200	\$1,173.62	3866101300	\$945.78
3865823000	\$770.00	3865902700	\$633.30	3866020300	\$828.60	3866310100	\$607.26
3865823100	\$477.06	3865902800	\$1,297.32	3866020400	\$516.12	3866310200	\$906.72
3865823200	\$1,180.14	3865902900	\$1,219.20	3866020500	\$418.46	3866310300	\$633.30
3865823300	\$1,023.90	3865903000	\$672.36	3866020600	\$945.78	3866310400	\$613.76
3865823400	\$1,062.96	3865903100	\$1,844.16	3866020700	\$672.36	3866310500	\$672.36
3865823500	\$1,922.28	3865903200	\$867.66	3866020900	\$516.12	3866310600	\$1,922.28
3865823600	\$1,199.66	3865903300	\$516.12	3866021000	\$516.12	3866310700	\$848.12
3865823700	\$1,414.50	3865903400	\$965.30	3866021100	\$1,160.60	3866310800	\$1,785.56
3865823800	\$535.64	3865903800	\$1,199.66	3866021200	\$477.06	3866310900	\$691.88
3865823900	\$398.94	3865903900	\$906.72	3866021300	\$418.46	3866311100	\$516.12
3865824000	\$320.82	3866010100	\$1,453.56	3866021400	\$691.88	3866311200	\$418.46
3865824100	\$770.00	3866010200	\$516.12	3866021500	\$613.76	3866311300	\$594.24

APPENDIX B

CITY OF EL CAJON FY2024-25 SEWER SERVICE CHARGES BY ASSESSOR PARCEL NUMBER

APN	Sewer Charge	APN	Sewer Charge	APN	Sewer Charge	APN	Sewer Charge
3866311400	\$1,922.28	3866321300	\$672.36	3866330800	\$652.82	3866415400	\$574.70
3866311500	\$418.46	3866321400	\$809.06	3866330900	\$574.70	3866415500	\$613.76
3866311600	\$1,082.48	3866321500	\$828.60	3866331000	\$607.26	3866415600	\$711.42
3866311700	\$516.12	3866321600	\$1,844.16	3866331100	\$496.58	3866415700	\$555.18
3866311800	\$1,062.96	3866321700	\$730.94	3866331200	\$945.78	3866415800	\$379.40
3866311900	\$945.78	3866321800	\$965.30	3866331300	\$535.64	3866415900	\$301.28
3866312000	\$613.76	3866321900	\$848.12	3866331500	\$652.82	3866416000	\$477.06
3866312100	\$516.12	3866322000	\$711.42	3866410100	\$750.48	3866416100	\$633.30
3866312200	\$750.48	3866322100	\$672.36	3866410200	\$633.30	3866416200	\$691.88
3866312300	\$984.84	3866322200	\$1,238.72	3866410300	\$529.14	3866416300	\$457.52
3866312400	\$848.12	3866322300	\$555.18	3866412000	\$1,141.08	3866416400	\$398.94
3866312500	\$770.00	3866322400	\$1,004.36	3866412100	\$340.34	3866416500	\$496.58
3866312600	\$613.76	3866322500	\$555.18	3866412200	\$359.88	3866416600	\$770.00
3866312700	\$691.88	3866322600	\$1,062.96	3866412300	\$1,004.36	3866416700	\$828.60
3866312800	\$848.12	3866322700	\$555.18	3866412400	\$997.86	3866416800	\$633.30
3866312900	\$711.42	3866322800	\$1,082.48	3866412500	\$633.30	3866420100	\$535.64
3866313000	\$516.12	3866322900	\$652.82	3866412600	\$1,043.42	3866420200	\$789.54
3866313100	\$711.42	3866323000	\$535.64	3866412700	\$809.06	3866420300	\$828.60
3866313200	\$1,004.36	3866323100	\$535.64	3866412800	\$848.12	3866420400	\$926.24
3866313300	\$965.30	3866323200	\$945.78	3866412900	\$672.36	3866420500	\$652.82
3866313400	\$1,746.50	3866323300	\$1,004.36	3866413000	\$756.98	3866420600	\$730.94
3866313500	\$1,199.66	3866323400	\$926.24	3866413100	\$789.54	3866420700	\$750.48
3866313600	\$594.24	3866323500	\$1,134.56	3866413200	\$555.18	3866420800	\$281.76
3866313700	\$958.80	3866323600	\$652.82	3866413300	\$1,121.54	3866421000	\$555.18
3866313800	\$711.42	3866323700	\$574.70	3866413400	\$730.94	3866421100	\$516.12
3866313900	\$906.72	3866323800	\$750.48	3866413500	\$945.78	3866421200	\$594.24
3866314000	\$672.36	3866323900	\$496.58	3866413600	\$574.70	3866421300	\$457.52
3866314100	\$711.42	3866324000	\$789.54	3866413900	\$887.18	3866421400	\$535.64
3866314200	\$1,023.90	3866324100	\$457.52	3866414000	\$516.12	3866421500	\$639.80
3866314400	\$730.94	3866324200	\$1,062.96	3866414100	\$730.94	3866421600	\$906.72
3866320100	\$1,030.40	3866324400	\$1,316.84	3866414200	\$906.72	3866421700	\$652.82
3866320200	\$770.00	3866324500	\$848.12	3866414300	\$568.20	3866421800	\$861.14
3866320300	\$1,375.44	3866324600	\$984.84	3866414400	\$379.40	3866421900	\$691.88
3866320400	\$770.00	3866324700	\$398.94	3866414500	\$626.78	3866422000	\$672.36
3866320500	\$887.18	3866324800	\$613.76	3866414600	\$730.94	3866422100	\$887.18
3866320600	\$1,082.48	3866324900	\$1,062.96	3866414700	\$438.00	3866422200	\$438.00
3866320700	\$809.06	3866330100	\$711.42	3866414800	\$730.94	3866422300	\$438.00
3866320800	\$340.34	3866330300	\$398.94	3866414900	\$607.26	3866422400	\$587.72
3866320900	\$496.58	3866330400	\$535.64	3866415000	\$535.64	3866422500	\$672.36
3866321000	\$1,121.54	3866330500	\$418.46	3866415100	\$652.82	3866422600	\$613.76
3866321100	\$1,082.48	3866330600	\$1,531.68	3866415200	\$418.46	3866422700	\$1,199.66
3866321200	\$340.34	3866330700	\$496.58	3866415300	\$750.48	3866422800	\$555.18

APPENDIX B

CITY OF EL CAJON FY2024-25 SEWER SERVICE CHARGES BY ASSESSOR PARCEL NUMBER

APN	Sewer Charge	APN	Sewer Charge	APN	Sewer Charge	APN	Sewer Charge
3866422900	\$633.30	3866520900	\$750.48	3881510700	\$874.16	3881710100	\$789.54
3866423000	\$555.18	3866521000	\$1,141.08	3881510800	\$730.94	3881710200	\$1,062.96
3866423100	\$555.18	3866521100	\$1,258.26	3881511000	\$750.48	3881710300	\$633.30
3866510100	\$828.60	3866521200	\$574.70	3881520300	\$1,316.84	3881710400	\$496.58
3866510200	\$828.60	3866521300	\$965.30	3881520400	\$887.18	3881710500	\$555.18
3866510300	\$867.66	3866521400	\$359.88	3881520500	\$1,193.16	3881710600	\$1,303.82
3866510400	\$880.68	3866521500	\$1,531.68	3881520600	\$1,238.72	3881710700	\$555.18
3866510500	\$613.76	3866521600	\$1,036.92	3881520700	\$1,121.54	3881710800	\$613.76
3866510600	\$887.18	3866521700	\$529.14	3881521000	\$711.42	3881710900	\$1,180.14
3866510700	\$770.00	3866521800	\$913.22	3881521100	\$652.82	3881711000	\$516.12
3866510800	\$496.58	3866521900	\$613.76	3881521200	\$340.34	3881711100	\$1,043.42
3866510900	\$867.66	3866522000	\$770.00	3881521300	\$535.64	3881711200	\$613.76
3866511000	\$652.82	3866522100	\$1,609.80	3881521500	\$1,082.48	3881711300	\$340.34
3866511100	\$516.12	3866522200	\$848.12	3881610100	\$867.66	3881711400	\$1,219.20
3866511200	\$555.18	3866522300	\$672.36	3881610200	\$945.78	3881720100	\$496.58
3866511300	\$652.82	3866522400	\$418.46	3881610300	\$613.76	3881720200	\$457.52
3866511500	\$1,844.16	3866522500	\$991.34	3881610400	\$906.72	3881720700	\$848.12
3866511600	\$652.82	3866522600	\$555.18	3881610500	\$691.88	3881720800	\$574.70
3866511700	\$1,023.90	3866522700	\$652.82	3881610600	\$1,004.36	3881720900	\$906.72
3866511800	\$809.06	3866522800	\$965.30	3881610700	\$711.42	3881721000	\$613.76
3866511900	\$1,609.80	3866522900	\$555.18	3881610800	\$770.00	3881721100	\$613.76
3866512000	\$867.66	3866523000	\$1,199.66	3881610900	\$1,238.72	3881721200	\$724.44
3866512100	\$1,570.74	3866523300	\$633.30	3881611000	\$639.80	3881721300	\$984.84
3866512200	\$1,713.96	3866523400	\$887.18	3881611100	\$652.82	3881721400	\$750.48
3866512300	\$1,082.48	3871103900	\$3,993.46	3881611200	\$457.52	3881721500	\$574.70
3866512400	\$906.72	3871104000	\$2,099.84	3881611300	\$750.48	3881721600	\$359.88
3866512500	\$1,473.08	3871104100	\$4,674.36	3881611400	\$594.24	3881721700	\$398.94
3866512600	\$789.54	3871104200	\$473.56	3881611500	\$672.36	3881721800	\$770.00
3866512700	\$1,004.36	3871104800	\$364,277.12	3881611600	\$926.24	3881721900	\$841.62
3866512800	\$711.42	3871211600	\$5,206.24	3881611700	\$1,199.66	3881722000	\$1,082.48
3866512900	\$477.06	3871212000	\$1,151.80	3881611800	\$1,082.48	3881722100	\$887.18
3866513000	\$770.00	3871212100	\$551.36	3881611900	\$535.64	3881722200	\$887.18
3866513100	\$418.46	3871212400	\$6,960.02	3881612000	\$672.36	3881722300	\$535.64
3866513200	\$887.18	3871212500	\$384.24	3881612100	\$359.88	3881722400	\$613.76
3866520100	\$867.66	3871212900	\$768.02	3881620100	\$398.94	3881722500	\$1,338.72
3866520200	\$418.46	3871213000	\$2,866.88	3881620200	\$672.36	3881810100	\$516.12
3866520300	\$594.24	3871213200	\$2,817.36	3881620300	\$737.46	3881810200	\$867.66
3866520400	\$867.66	3871215300	\$7,453.68	3881620400	\$340.34	3881810300	\$574.70
3866520500	\$594.24	3871215500	\$891.82	3881620500	\$848.12	3881810400	\$574.70
3866520600	\$1,004.36	3881510400	\$691.88	3881620600	\$867.66	3881810500	\$613.76
3866520700	\$1,434.02	3881510500	\$1,010.88	3881620700	\$711.42	3881820100	\$711.42
3866520800	\$984.84	3881510600	\$555.18	3881620800	\$496.58	3881820200	\$691.88

APPENDIX B

CITY OF EL CAJON FY2024-25 SEWER SERVICE CHARGES BY ASSESSOR PARCEL NUMBER

APN	Sewer Charge	APN	Sewer Charge	APN	Sewer Charge	APN	Sewer Charge
3881820300	\$418.46	3881930500	\$770.00	3883010900	\$1,121.54	4002510300	\$535.64
3881820400	\$320.82	3882016300	\$12,974.70	3883011000	\$1,121.54	4002510400	\$1,238.72
3881820500	\$691.88	3882032100	\$3,596.84	3883011100	\$685.38	4002510500	\$633.30
3881820800	\$789.54	3882910200	\$1,316.84	3883011200	\$945.78	4002510600	\$613.76
3881820900	\$1,160.60	3882910300	\$613.76	3883011300	\$633.30	4002510700	\$613.76
3881821000	\$672.36	3882910400	\$711.42	3883011400	\$1,160.60	4002510800	\$711.42
3881821100	\$516.12	3882910500	\$730.94	3883011500	\$477.06	4002510900	\$613.76
3881821200	\$574.70	3882910600	\$457.52	3883020100	\$672.36	4002511000	\$379.40
3881830100	\$789.54	3882910700	\$770.00	3883020200	\$1,102.02	4002511100	\$672.36
3881830200	\$672.36	3882910800	\$1,316.84	3883020300	\$1,902.74	4002511200	\$581.22
3881830300	\$457.52	3882910900	\$672.36	3883020400	\$711.42	4002511300	\$555.18
3881830400	\$945.78	3882911000	\$574.70	3883110100	\$535.64	4002511400	\$646.32
3881830500	\$906.72	3882911100	\$438.00	3883110200	\$730.94	4002511500	\$633.30
3881830800	\$809.06	3882911200	\$867.66	3883110300	\$594.24	4002511600	\$704.90
3881830900	\$620.28	3882920100	\$1,180.14	3883110400	\$320.82	4002511700	\$711.42
3881831000	\$438.00	3882920200	\$730.94	3883110500	\$965.30	4002511800	\$594.24
3881831100	\$750.48	3882920300	\$535.64	3883110600	\$652.82	4002511900	\$379.40
3881831200	\$711.42	3882920400	\$750.48	3883110700	\$535.64	4002512000	\$1,180.14
3881910100	\$770.00	3882920500	\$594.24	3883110800	\$672.36	4002512100	\$477.06
3881910200	\$1,043.42	3882920600	\$477.06	3883110900	\$906.72	4002512200	\$340.34
3881910300	\$750.48	3882920700	\$496.58	3883120100	\$1,102.02	4002512300	\$841.62
3881910400	\$418.46	3882920800	\$828.60	3883120200	\$340.34	4002512400	\$652.82
3881910500	\$730.94	3882920900	\$535.64	3883120300	\$535.64	4002512500	\$594.24
3881910600	\$418.46	3882921000	\$438.00	3883120400	\$809.06	4002512600	\$418.46
3881910700	\$848.12	3882921100	\$1,238.72	3883120500	\$516.12	4002512700	\$509.60
3881910800	\$691.88	3882921200	\$672.36	3883130100	\$516.12	4002512800	\$984.84
3881910900	\$477.06	3882921300	\$516.12	3883130200	\$848.12	4002512900	\$477.06
3881911000	\$711.42	3882921400	\$750.48	3883130300	\$887.18	4002513000	\$535.64
3881920100	\$730.94	3882921500	\$672.36	3883130400	\$457.52	4002513100	\$470.54
3881920200	\$945.78	3882921600	\$574.70	3883130500	\$1,629.32	4002513200	\$418.46
3881920300	\$672.36	3882921700	\$672.36	3883130600	\$555.18	4002513300	\$789.54
3881920400	\$633.30	3882921800	\$770.00	3883130700	\$958.80	4002513400	\$828.60
3881920500	\$1,004.36	3882921900	\$633.30	3883130800	\$1,297.32	4002513500	\$652.82
3881920600	\$574.70	3882922000	\$965.30	3883130900	\$848.12	4002513600	\$555.18
3881920700	\$535.64	3883010100	\$672.36	3883140100	\$691.88	4002513700	\$711.42
3881920800	\$418.46	3883010200	\$652.82	3883140200	\$398.94	4002513800	\$574.70
3881920900	\$1,394.96	3883010300	\$848.12	3883140300	\$503.10	4002513900	\$496.58
3881921000	\$574.70	3883010400	\$691.88	3883140400	\$1,154.10	4002514000	\$535.64
3881930100	\$691.88	3883010500	\$477.06	3883140500	\$704.90	4002514100	\$574.70
3881930200	\$919.74	3883010600	\$1,922.28	4000700800	\$52,584.64	4002514200	\$750.48
3881930300	\$633.30	3883010700	\$711.42	4002510100	\$574.70	4002514300	\$555.18
3881930400	\$1,082.48	3883010800	\$438.00	4002510200	\$613.76	4002514400	\$730.94

APPENDIX B

CITY OF EL CAJON FY2024-25 SEWER SERVICE CHARGES BY ASSESSOR PARCEL NUMBER

APN	Sewer Charge	APN	Sewer Charge	APN	Sewer Charge	APN	Sewer Charge
4002514500	\$724.44	4002522900	\$496.58	4002527100	\$626.78	4004212800	\$496.58
4002514600	\$809.06	4002523000	\$770.00	4002527200	\$320.82	4004212900	\$574.70
4002514700	\$867.66	4002523100	\$438.00	4002527300	\$639.80	4004213000	\$1,062.96
4002514800	\$359.88	4002523200	\$848.12	4002527400	\$379.40	4004213100	\$477.06
4002514900	\$574.70	4002523300	\$770.00	4002527500	\$594.24	4004213200	\$1,023.90
4002515000	\$477.06	4002523400	\$652.82	4002527600	\$789.54	4004213300	\$789.54
4002515100	\$1,180.14	4002523500	\$633.30	4002527700	\$711.42	4004213400	\$613.76
4002515200	\$496.58	4002523600	\$633.30	4002527800	\$516.12	4004213500	\$828.60
4002515300	\$457.52	4002523700	\$848.12	4002527900	\$418.46	4004213600	\$926.24
4002515400	\$665.84	4002523800	\$594.24	4002528000	\$730.94	4004213700	\$516.12
4002515500	\$516.12	4002523900	\$516.12	4002528100	\$633.30	4004213800	\$1,199.66
4002515600	\$711.42	4002524000	\$340.34	4003601000	\$1,141.08	4004213900	\$1,102.02
4002515700	\$359.88	4002524100	\$496.58	4003601100	\$1,434.02	4004214000	\$1,180.14
4002515800	\$770.00	4002524200	\$770.00	4003601200	\$613.76	4004214100	\$516.12
4002520100	\$398.94	4002524300	\$379.40	4003601300	\$711.42	4004220100	\$945.78
4002520200	\$672.36	4002524400	\$633.30	4004210100	\$984.84	4004220200	\$828.60
4002520300	\$672.36	4002524500	\$672.36	4004210200	\$887.18	4004220300	\$750.48
4002520400	\$1,277.78	4002524600	\$281.76	4004210300	\$1,160.60	4004220400	\$809.06
4002520500	\$848.12	4002524700	\$770.00	4004210400	\$848.12	4004220500	\$535.64
4002520600	\$548.66	4002524800	\$535.64	4004210500	\$730.94	4004220600	\$1,160.60
4002520700	\$945.78	4002524900	\$945.78	4004210600	\$711.42	4004220700	\$691.88
4002520800	\$477.06	4002525000	\$672.36	4004210700	\$418.46	4004220800	\$809.06
4002520900	\$477.06	4002525100	\$613.76	4004210800	\$1,219.20	4004220900	\$1,082.48
4002521000	\$926.24	4002525200	\$477.06	4004210900	\$1,251.74	4004221000	\$1,277.78
4002521100	\$730.94	4002525300	\$691.88	4004211000	\$867.66	4004221100	\$398.94
4002521200	\$945.78	4002525400	\$529.14	4004211100	\$477.06	4004221200	\$1,258.26
4002521300	\$633.30	4002525500	\$828.60	4004211200	\$1,512.14	4004221300	\$1,219.20
4002521400	\$457.52	4002525600	\$438.00	4004211300	\$633.30	4004221400	\$555.18
4002521500	\$1,102.02	4002525700	\$574.70	4004211400	\$1,004.36	4004221500	\$652.82
4002521600	\$418.46	4002525800	\$1,375.44	4004211500	\$984.84	4004221600	\$516.12
4002521700	\$672.36	4002525900	\$965.30	4004211600	\$1,922.28	4004221700	\$652.82
4002521800	\$340.34	4002526000	\$574.70	4004211700	\$867.66	4004221800	\$594.24
4002521900	\$457.52	4002526100	\$652.82	4004211800	\$633.30	4004221900	\$652.82
4002522000	\$828.60	4002526200	\$574.70	4004211900	\$555.18	4004222000	\$997.86
4002522100	\$496.58	4002526300	\$1,199.66	4004212000	\$789.54	4004222100	\$496.58
4002522200	\$796.04	4002526400	\$672.36	4004212100	\$496.58	4004222200	\$672.36
4002522300	\$691.88	4002526500	\$789.54	4004212200	\$1,342.88	4004222300	\$672.36
4002522400	\$379.40	4002526600	\$945.78	4004212300	\$1,082.48	4004222400	\$809.06
4002522500	\$750.48	4002526700	\$672.36	4004212400	\$516.12	4004222500	\$828.60
4002522600	\$477.06	4002526800	\$1,004.36	4004212500	\$730.94	4004222600	\$535.64
4002522700	\$320.82	4002526900	\$867.66	4004212600	\$1,687.92	4004222700	\$665.84
4002522800	\$574.70	4002527000	\$477.06	4004212700	\$691.88	4004222800	\$1,219.20

APPENDIX B

CITY OF EL CAJON FY2024-25 SEWER SERVICE CHARGES BY ASSESSOR PARCEL NUMBER

APN	Sewer Charge	APN	Sewer Charge	APN	Sewer Charge	APN	Sewer Charge
4004222900	\$867.66	4004313800	\$652.82	4004331500	\$867.66	4004343200	\$652.82
4004223000	\$613.76	4004313900	\$574.70	4004331600	\$496.58	4004350100	\$730.94
4004223100	\$574.70	4004314000	\$789.54	4004331700	\$809.06	4004350200	\$652.82
4004223200	\$887.18	4004314100	\$1,180.14	4004331800	\$691.88	4004350300	\$789.54
4004223300	\$848.12	4004314200	\$1,512.14	4004331900	\$1,004.36	4004350400	\$750.48
4004223400	\$1,492.62	4004314300	\$633.30	4004332000	\$867.66	4004350500	\$796.04
4004223500	\$789.54	4004314400	\$1,102.02	4004332100	\$516.12	4004350600	\$496.58
4004310100	\$770.00	4004314500	\$1,089.00	4004332200	\$1,199.66	4004350700	\$789.54
4004310200	\$633.30	4004314600	\$867.66	4004332300	\$906.72	4004350800	\$691.88
4004310300	\$848.12	4004314700	\$594.24	4004332400	\$1,316.84	4004350900	\$1,062.96
4004310400	\$828.60	4004314800	\$750.48	4004332500	\$1,323.36	4004351000	\$789.54
4004310500	\$1,609.80	4004315100	\$509.60	4004340100	\$652.82	4004351100	\$477.06
4004310600	\$906.72	4004315200	\$867.66	4004340200	\$926.24	4004351200	\$691.88
4004310700	\$555.18	4004320100	\$926.24	4004340300	\$535.64	4004351300	\$750.48
4004310800	\$613.76	4004320200	\$555.18	4004340400	\$613.76	4004351400	\$711.42
4004310900	\$672.36	4004320300	\$691.88	4004340500	\$1,043.42	4004351500	\$1,323.36
4004311000	\$789.54	4004320400	\$750.48	4004340600	\$320.82	4004351600	\$594.24
4004311100	\$691.88	4004320500	\$750.48	4004340700	\$555.18	4004351700	\$965.30
4004311200	\$457.52	4004320600	\$613.76	4004340800	\$418.46	4004351800	\$763.50
4004311300	\$1,883.22	4004320700	\$1,062.96	4004340900	\$984.84	4004351900	\$574.70
4004311400	\$438.00	4004320800	\$1,043.42	4004341000	\$1,023.90	4004500100	\$691.88
4004311500	\$809.06	4004320900	\$379.40	4004341100	\$340.34	4004500200	\$535.64
4004311600	\$574.70	4004321000	\$1,043.42	4004341200	\$359.88	4004500300	\$1,082.48
4004311700	\$828.60	4004321100	\$1,238.72	4004341300	\$555.18	4004500400	\$613.76
4004311800	\$633.30	4004321200	\$789.54	4004341400	\$848.12	4004500500	\$594.24
4004311900	\$516.12	4004321300	\$320.82	4004341500	\$809.06	4004500600	\$926.24
4004312000	\$555.18	4004321400	\$1,479.60	4004341600	\$906.72	4004500700	\$594.24
4004312100	\$672.36	4004321500	\$1,199.66	4004341700	\$1,199.66	4004500800	\$809.06
4004312200	\$945.78	4004330100	\$711.42	4004341800	\$457.52	4004500900	\$887.18
4004312300	\$633.30	4004330200	\$613.76	4004341900	\$516.12	4004501000	\$340.34
4004312500	\$1,505.64	4004330300	\$828.60	4004342000	\$1,043.42	4004501100	\$457.52
4004312600	\$691.88	4004330400	\$457.52	4004342100	\$555.18	4004501200	\$418.46
4004312700	\$750.48	4004330500	\$743.96	4004342200	\$594.24	4004501300	\$535.64
4004312800	\$1,062.96	4004330600	\$555.18	4004342300	\$516.12	4004501400	\$1,141.08
4004312900	\$750.48	4004330700	\$730.94	4004342400	\$809.06	4004501500	\$965.30
4004313000	\$926.24	4004330800	\$496.58	4004342500	\$1,199.66	4004501600	\$848.12
4004313100	\$1,180.14	4004330900	\$652.82	4004342600	\$691.88	4004501700	\$867.66
4004313200	\$1,375.44	4004331000	\$633.30	4004342700	\$1,082.48	4004501800	\$1,902.74
4004313300	\$822.08	4004331100	\$1,043.42	4004342800	\$516.12	4004501900	\$867.66
4004313400	\$1,590.26	4004331200	\$418.46	4004342900	\$770.00	4004502000	\$984.84
4004313600	\$496.58	4004331300	\$496.58	4004343000	\$379.40	4004502100	\$691.88
4004313700	\$594.24	4004331400	\$555.18	4004343100	\$848.12	4004502200	\$613.76

APPENDIX B

CITY OF EL CAJON FY2024-25 SEWER SERVICE CHARGES BY ASSESSOR PARCEL NUMBER

APN	Sewer Charge	APN	Sewer Charge	APN	Sewer Charge	APN	Sewer Charge
4004502300	\$496.58	4005201900	\$398.94	4005206100	\$828.60	4810510600	\$906.72
4004502400	\$1,121.54	4005202000	\$815.58	4005206200	\$574.70	4810510900	\$633.30
4004502500	\$906.72	4005202100	\$1,199.66	4005206300	\$841.62	4810511000	\$828.60
4004502600	\$867.66	4005202200	\$594.24	4005206400	\$887.18	4810511100	\$516.12
4004502700	\$828.60	4005202300	\$770.00	4005206500	\$828.60	4810511200	\$1,277.78
4004502800	\$535.64	4005202400	\$1,102.02	4005206700	\$555.18	4810511300	\$359.88
4004502900	\$672.36	4005202500	\$770.00	4005206800	\$594.24	4810511400	\$555.18
4004503000	\$691.88	4005202600	\$984.84	4005206900	\$887.18	4810511500	\$1,160.60
4004503100	\$639.80	4005202700	\$828.60	4005207000	\$711.42	4810511800	\$945.78
4004503200	\$340.34	4005202800	\$1,121.54	4005207100	\$574.70	4810511900	\$1,121.54
4004503300	\$457.52	4005202900	\$672.36	4005207200	\$574.70	4810512000	\$711.42
4004503400	\$848.12	4005203000	\$789.54	4005207300	\$438.00	4810512100	\$379.40
4004503500	\$965.30	4005203100	\$750.48	4005207400	\$418.46	4810512200	\$1,531.68
4004503600	\$711.42	4005203200	\$672.36	4810102100	\$1,154.10	4810512300	\$555.18
4004503700	\$848.12	4005203300	\$496.58	4810103900	\$8,697.40	4810512500	\$711.42
4004503800	\$1,141.08	4005203400	\$1,141.08	4810104500	\$7,347.98	4810512700	\$1,559.54
4004503900	\$613.76	4005203500	\$1,199.66	4810410100	\$1,219.20	4810512800	\$691.88
4004504000	\$516.12	4005203600	\$711.42	4810410200	\$1,746.50	4810512900	\$867.66
4004504100	\$555.18	4005203700	\$730.94	4810420100	\$770.00	4810513000	\$1,199.66
4004504200	\$1,043.42	4005203800	\$496.58	4810420200	\$1,238.72	4810513100	\$1,277.78
4004504300	\$594.24	4005203900	\$535.64	4810420300	\$359.88	4810513200	\$613.76
4004504400	\$789.54	4005204000	\$770.00	4810420400	\$1,121.54	4810513300	\$574.70
4004504500	\$652.82	4005204100	\$477.06	4810420500	\$633.30	4810513400	\$1,043.42
4004504600	\$770.00	4005204200	\$574.70	4810420600	\$1,258.26	4810513600	\$1,922.28
4005200100	\$691.88	4005204300	\$516.12	4810420700	\$652.82	4810514100	\$1,199.66
4005200200	\$809.06	4005204400	\$926.24	4810420800	\$770.00	4810514300	\$516.12
4005200300	\$574.70	4005204500	\$555.18	4810420900	\$1,570.74	4810514400	\$750.48
4005200400	\$1,043.42	4005204600	\$555.18	4810430100	\$516.12	4810514500	\$750.48
4005200500	\$1,043.42	4005204700	\$516.12	4810430300	\$691.88	4810514700	\$1,883.22
4005200600	\$633.30	4005204800	\$906.72	4810430400	\$730.94	4810520400	\$1,570.74
4005200700	\$672.36	4005204900	\$555.18	4810430500	\$1,453.56	4810520700	\$1,186.64
4005200800	\$672.36	4005205000	\$1,082.48	4810430600	\$594.24	4810521100	\$1,062.96
4005200900	\$457.52	4005205100	\$633.30	4810440100	\$613.76	4810521200	\$574.70
4005201000	\$750.48	4005205200	\$1,082.48	4810440200	\$809.06	4810521300	\$613.76
4005201100	\$398.94	4005205300	\$1,531.68	4810441100	\$438.00	4810521600	\$984.84
4005201200	\$770.00	4005205400	\$411.96	4810441200	\$516.12	4810521700	\$945.78
4005201300	\$496.58	4005205500	\$516.12	4810441300	\$613.76	4810522300	\$1,004.36
4005201400	\$887.18	4005205600	\$672.36	4810441400	\$398.94	4810522400	\$691.88
4005201500	\$789.54	4005205700	\$516.12	4810441500	\$613.76	4810523200	\$1,023.90
4005201600	\$652.82	4005205800	\$568.20	4810441600	\$633.30	4810523300	\$1,277.78
4005201700	\$730.94	4005205900	\$418.46	4810441700	\$711.42	4810523400	\$1,121.54
4005201800	\$789.54	4005206000	\$1,121.54	4810510500	\$613.76	4810523500	\$887.18

APPENDIX B

CITY OF EL CAJON FY2024-25 SEWER SERVICE CHARGES BY ASSESSOR PARCEL NUMBER

APN	Sewer Charge	APN	Sewer Charge	APN	Sewer Charge	APN	Sewer Charge
4810523600	\$1,277.78	4810901700	\$633.30	4811100800	\$613.76	4811400300	\$1,785.56
4810523700	\$574.70	4810901800	\$652.82	4811100900	\$965.30	4811400400	\$789.54
4810523800	\$730.94	4810901900	\$926.24	4811101000	\$1,883.22	4811400600	\$1,922.28
4810523900	\$1,004.36	4810902100	\$1,922.28	4811101100	\$1,160.60	4811400800	\$594.24
4810524000	\$691.88	4810902200	\$809.06	4811101200	\$340.34	4811400900	\$1,238.72
4810524100	\$1,219.20	4810902300	\$906.72	4811101500	\$1,102.02	4811401000	\$574.70
4810524200	\$1,004.36	4810902400	\$1,004.36	4811101600	\$633.30	4811401100	\$652.82
4810524300	\$1,199.66	4810902500	\$535.64	4811101700	\$574.70	4811401200	\$340.34
4810524400	\$945.78	4810902600	\$613.76	4811101800	\$652.82	4811401300	\$535.64
4810524500	\$438.00	4811010100	\$828.60	4811102000	\$1,258.26	4811401400	\$457.52
4810524600	\$711.42	4811010200	\$457.52	4811102100	\$1,414.50	4811402100	\$574.70
4810524700	\$770.00	4811010300	\$711.42	4811102200	\$1,520.48	4811402300	\$431.48
4810524800	\$906.72	4811010400	\$1,062.96	4811102600	\$652.82	4811402400	\$900.20
4810810100	\$985.94	4811010500	\$633.30	4811102700	\$926.24	4811402700	\$1,075.98
4810810200	\$516.12	4811020100	\$398.94	4811102800	\$633.30	4811402800	\$1,023.90
4810810300	\$1,062.96	4811020200	\$730.94	4811102900	\$874.16	4811402900	\$1,863.68
4810810600	\$945.78	4811020300	\$574.70	4811103000	\$1,394.96	4811403000	\$613.76
4810810700	\$789.54	4811020400	\$1,062.96	4811103100	\$438.00	4811403100	\$652.82
4810810800	\$750.48	4811020500	\$535.64	4811103200	\$438.00	4811403200	\$867.66
4810810900	\$535.64	4811020600	\$646.32	4811103300	\$652.82	4811403300	\$418.46
4810811000	\$711.42	4811020700	\$887.18	4811103400	\$1,473.08	4811403400	\$848.12
4810811100	\$984.84	4811020800	\$652.82	4811103500	\$633.30	4811404000	\$691.88
4810811200	\$906.72	4811020900	\$340.34	4811103600	\$789.54	4811404200	\$1,062.96
4810811300	\$574.70	4811021000	\$633.30	4811103700	\$1,023.90	4811404300	\$672.36
4810811400	\$711.42	4811021100	\$906.72	4811103800	\$457.52	4811404400	\$535.64
4810811500	\$672.36	4811021200	\$398.94	4811103900	\$1,121.54	4811404500	\$809.06
4810820800	\$281.76	4811021300	\$359.88	4811104000	\$1,212.68	4811404700	\$1,004.36
4810820900	\$281.76	4811021400	\$613.76	4811104100	\$1,023.90	4811404800	\$867.66
4810821000	\$516.12	4811021500	\$1,453.56	4811104200	\$789.54	4811404900	\$906.72
4810900100	\$1,160.60	4811021600	\$555.18	4811104300	\$789.54	4811405000	\$1,004.36
4810900200	\$594.24	4811021700	\$1,277.78	4811104600	\$789.54	4811405100	\$1,277.78
4810900300	\$633.30	4811022000	\$1,082.48	4811104700	\$496.58	4811405200	\$1,004.36
4810900400	\$535.64	4811022100	\$398.94	4811104800	\$906.72	4811405400	\$1,297.32
4810900700	\$555.18	4811022200	\$457.52	4811104900	\$535.64	4811405500	\$359.88
4810900800	\$516.12	4811022300	\$438.00	4811105000	\$1,922.28	4811405600	\$691.88
4810900900	\$1,023.90	4811100100	\$1,531.68	4811105100	\$1,141.08	4811405700	\$906.72
4810901100	\$1,375.44	4811100200	\$555.18	4811105200	\$496.58	4811405800	\$535.64
4810901200	\$770.00	4811100300	\$496.58	4811105400	\$516.12	4811405900	\$1,062.96
4810901300	\$574.70	4811100400	\$906.72	4811105500	\$652.82	4811406000	\$809.06
4810901400	\$535.64	4811100500	\$711.42	4811105600	\$770.00	4811406100	\$672.36
4810901500	\$711.42	4811100600	\$516.12	4811105700	\$1,004.36	4811406200	\$789.54
4810901600	\$1,023.90	4811100700	\$2,321.22	4811105800	\$1,394.96	4811406300	\$1,407.98

APPENDIX B

CITY OF EL CAJON FY2024-25 SEWER SERVICE CHARGES BY ASSESSOR PARCEL NUMBER

APN	Sewer Charge	APN	Sewer Charge	APN	Sewer Charge	APN	Sewer Charge
4811406400	\$828.60	4811502400	\$965.30	4812100100	\$652.82	4812303200	\$848.12
4811406500	\$1,512.14	4811502500	\$1,102.02	4812100200	\$652.82	4812303400	\$555.18
4811406600	\$887.18	4811502600	\$477.06	4812100300	\$1,492.62	4812303700	\$867.66
4811406700	\$887.18	4811502700	\$945.78	4812100400	\$691.88	4812303800	\$809.06
4811406800	\$730.94	4811503200	\$1,238.72	4812100500	\$613.76	4812303900	\$906.72
4811406900	\$848.12	4811503300	\$1,043.42	4812100600	\$867.66	4812304000	\$574.70
4811407300	\$3,492.06	4811503400	\$1,004.36	4812100800	\$555.18	4812304800	\$633.30
4811407500	\$1,023.90	4811503500	\$477.06	4812101000	\$438.00	4812305100	\$3,478.16
4811407600	\$1,238.72	4811503700	\$1,434.02	4812101100	\$711.42	4812305500	\$926.24
4811407700	\$691.88	4811503800	\$594.24	4812101200	\$672.36	4812400100	\$1,726.98
4811407800	\$867.66	4811503900	\$555.18	4812101300	\$1,453.56	4812400200	\$1,473.08
4811407900	\$984.84	4811504000	\$555.18	4812210200	\$1,922.28	4812400300	\$789.54
4811408000	\$594.24	4811504100	\$398.94	4812210300	\$750.48	4812400900	\$7,165.92
4811408100	\$730.94	4811504200	\$555.18	4812210400	\$1,922.28	4812401100	\$867.66
4811408200	\$281.76	4811504300	\$496.58	4812210500	\$887.18	4812401200	\$887.18
4811408300	\$730.94	4811504400	\$457.52	4812210600	\$711.42	4812401400	\$984.84
4811408400	\$984.84	4811504500	\$691.88	4812210700	\$555.18	4812401600	\$633.30
4811408900	\$750.48	4811504600	\$457.52	4812210800	\$691.88	4812401800	\$633.30
4811409000	\$926.24	4811504700	\$613.76	4812210900	\$848.12	4812510100	\$1,492.62
4811500100	\$1,453.56	4811504800	\$301.28	4812211100	\$340.34	4812510200	\$906.72
4811500200	\$1,922.28	4811504900	\$613.76	4812211300	\$1,102.02	4812510300	\$1,355.90
4811500300	\$587.72	4811505100	\$594.24	4812211400	\$1,121.54	4812510400	\$906.72
4811500400	\$301.28	4811505200	\$828.60	4812211500	\$1,512.14	4812510500	\$965.30
4811500500	\$535.64	4811505300	\$613.76	4812211600	\$633.30	4812510700	\$1,141.08
4811500600	\$887.18	4811505400	\$594.24	4812211700	\$828.60	4812520100	\$1,258.26
4811500700	\$789.54	4811505500	\$652.82	4812220200	\$789.54	4812520200	\$984.84
4811500800	\$516.12	4811505600	\$555.18	4812220300	\$809.06	4812520300	\$1,082.48
4811500900	\$770.00	4811505700	\$770.00	4812220400	\$711.42	4812520400	\$1,297.32
4811501000	\$906.72	4811505800	\$652.82	4812220500	\$1,805.10	4812520500	\$874.16
4811501100	\$672.36	4811505900	\$730.94	4812220600	\$652.82	4812520700	\$633.30
4811501200	\$848.12	4811506000	\$770.00	4812220700	\$1,922.28	4812520800	\$1,922.28
4811501300	\$496.58	4811506300	\$516.12	4812220800	\$1,043.42	4812600100	\$770.00
4811501400	\$672.36	4811506800	\$11,217.66	4812220900	\$1,290.80	4812600200	\$1,102.02
4811501500	\$789.54	4811506900	\$3,166.58	4812221300	\$398.94	4812600300	\$1,473.08
4811501600	\$1,023.90	4811507000	\$415.18	4812221400	\$1,102.02	4812600400	\$809.06
4811501700	\$516.12	4811507100	\$904.20	4812300200	\$613.76	4812600500	\$926.24
4811501800	\$418.46	4811507200	\$588.50	4812300400	\$1,141.08	4812600600	\$633.30
4811501900	\$730.94	4811507300	\$11,320.24	4812300500	\$398.94	4812600700	\$730.94
4811502000	\$867.66	4811507400	\$9,687.00	4812302000	\$945.78	4812600800	\$613.76
4811502100	\$1,180.14	4811507500	\$457.52	4812302200	\$1,824.62	4812600900	\$1,219.20
4811502200	\$438.00	4811507600	\$633.30	4812302400	\$1,277.78	4812601000	\$887.18
4811502300	\$1,062.96	4811507700	\$1,082.48	4812303100	\$809.06	4812601100	\$1,687.92

APPENDIX B

CITY OF EL CAJON FY2024-25 SEWER SERVICE CHARGES BY ASSESSOR PARCEL NUMBER

APN	Sewer Charge	APN	Sewer Charge	APN	Sewer Charge	APN	Sewer Charge
4812601200	\$613.76	4813101800	\$1,628.42	4813420200	\$418.46	4813621700	\$495.66
4812601300	\$770.00	4813102100	\$4,475.82	4813420300	\$945.78	4813621900	\$446.14
4812601400	\$1,121.54	4813102200	\$50,887.18	4813420400	\$438.00	4813622000	\$396.62
4812601500	\$770.00	4813102300	\$14,611.98	4813420500	\$952.28	4813622100	\$594.70
4812601600	\$672.36	4813102800	\$5,131.84	4813420600	\$809.06	4813622200	\$588.50
4812601700	\$984.84	4813103000	\$41,793.26	4813420700	\$379.40	4813622300	\$551.36
4812601800	\$1,219.20	4813103200	\$1,151.80	4813420800	\$574.70	4813710500	\$750.48
4812601900	\$633.30	4813210300	\$656.60	4813420900	\$1,355.90	4813710600	\$1,051.76
4812602000	\$359.88	4813210500	\$789.54	4813500100	\$867.66	4813710700	\$770.00
4812602100	\$691.88	4813210600	\$867.66	4813500200	\$906.72	4813710800	\$516.12
4812602200	\$750.48	4813210700	\$457.52	4813500300	\$815.58	4813710900	\$418.46
4812602300	\$555.18	4813210800	\$496.58	4813500400	\$965.30	4813711100	\$691.88
4812602400	\$477.06	4813210900	\$672.36	4813500500	\$1,668.38	4813711300	\$613.26
4812710100	\$652.82	4813211000	\$971.82	4813500600	\$1,017.38	4813711600	\$1,560.34
4812710400	\$926.24	4813211100	\$770.00	4813500700	\$691.88	4813711700	\$730.94
4812710500	\$607.26	4813211200	\$594.24	4813500800	\$926.24	4813711800	\$991.34
4812710600	\$1,160.60	4813211300	\$535.64	4813500900	\$496.58	4813720100	\$516.12
4812710700	\$1,102.02	4813211400	\$743.26	4813610100	\$398.94	4813720200	\$770.00
4812710800	\$789.54	4813211700	\$3,039.74	4813610200	\$594.24	4813720300	\$477.06
4812720100	\$906.72	4813220100	\$464.04	4813610300	\$809.06	4813720400	\$555.18
4812720200	\$932.76	4813220200	\$1,219.20	4813610400	\$496.58	4813720500	\$965.30
4812720300	\$1,082.48	4813220300	\$1,062.96	4813610500	\$555.18	4813720600	\$1,102.02
4812720400	\$691.88	4813220400	\$730.94	4813610600	\$887.18	4813720700	\$770.00
4812720600	\$457.52	4813220500	\$926.24	4813610700	\$613.76	4813810100	\$652.82
4812720700	\$828.60	4813220600	\$594.24	4813610800	\$516.12	4813810200	\$587.72
4812720800	\$1,004.36	4813220700	\$574.70	4813610900	\$633.30	4813810300	\$633.30
4812720900	\$516.12	4813220800	\$607.08	4813611000	\$652.82	4813810400	\$428.32
4812721000	\$809.06	4813220900	\$508.04	4813611100	\$906.72	4813810500	\$379.40
4812721100	\$1,160.60	4813221000	\$464.70	4813620100	\$633.30	4813820100	\$945.78
4812721200	\$770.00	4813221100	\$457.52	4813620200	\$359.88	4813820200	\$418.46
4812721300	\$770.00	4813221200	\$551.36	4813620300	\$809.06	4813820300	\$1,121.54
4812721400	\$828.60	4813221300	\$789.54	4813620400	\$691.88	4813820400	\$516.12
4812721500	\$652.82	4813221400	\$446.14	4813620500	\$320.82	4813820500	\$418.46
4812721600	\$1,121.54	4813221500	\$706.12	4813620600	\$496.58	4813820600	\$652.82
4812721800	\$906.72	4813300600	\$90,969.56	4813620700	\$867.66	4813820700	\$477.06
4812721900	\$1,277.78	4813301100	\$2,142.20	4813620800	\$848.12	4813820800	\$613.76
4812730100	\$691.88	4813410200	\$477.06	4813620900	\$633.30	4813820900	\$750.48
4812730200	\$1,922.28	4813410300	\$516.12	4813621000	\$535.64	4813830100	\$438.00
4812730300	\$1,023.90	4813410400	\$1,082.48	4813621100	\$672.36	4813830200	\$639.80
4813101400	\$17,537.84	4813410500	\$555.18	4813621400	\$508.04	4813830300	\$359.88
4813101500	\$11,875.58	4813410600	\$535.64	4813621500	\$619.46	4813910100	\$281.76
4813101700	\$6,092.14	4813420100	\$1,082.48	4813621600	\$867.06	4813910200	\$1,277.78

APPENDIX B

CITY OF EL CAJON FY2024-25 SEWER SERVICE CHARGES BY ASSESSOR PARCEL NUMBER

APN	Sewer Charge	APN	Sewer Charge	APN	Sewer Charge	APN	Sewer Charge
4813910300	\$613.76	4814302700	\$809.06	4814311400	\$828.60	4814810400	\$1,180.14
4813910400	\$945.78	4814302800	\$535.64	4814311500	\$516.12	4814810500	\$1,316.84
4813910500	\$783.02	4814302900	\$587.72	4814311600	\$1,043.42	4814810600	\$906.72
4813910600	\$887.18	4814303000	\$809.06	4814311700	\$457.52	4814810700	\$926.24
4813910700	\$522.62	4814303100	\$633.30	4814311800	\$898.00	4814810800	\$672.36
4813910800	\$828.60	4814303200	\$477.06	4814312300	\$968.88	4814811000	\$1,180.14
4813910900	\$1,238.72	4814303300	\$887.18	4814312400	\$1,004.36	4814811100	\$750.48
4813911000	\$672.36	4814303400	\$1,277.78	4814312500	\$711.42	4814811200	\$1,258.26
4813911100	\$945.78	4814303500	\$496.58	4814312600	\$789.54	4814811300	\$477.06
4813911200	\$789.54	4814303600	\$691.88	4814312700	\$477.06	4814811400	\$477.06
4813911300	\$789.54	4814303700	\$594.24	4814312800	\$496.58	4814820100	\$1,394.96
4813911400	\$574.70	4814303800	\$457.52	4814312900	\$2,748.82	4814820200	\$1,199.66
4813920100	\$672.36	4814303900	\$457.52	4814313000	\$1,455.56	4814820300	\$1,102.02
4813920200	\$555.18	4814304000	\$711.42	4814600300	\$848.12	4814820400	\$750.48
4813920300	\$828.60	4814304100	\$477.06	4814600400	\$418.46	4814820500	\$659.34
4813920400	\$535.64	4814304200	\$594.24	4814600600	\$438.00	4814820600	\$301.28
4813920500	\$457.52	4814304300	\$613.76	4814600700	\$613.76	4814820700	\$574.70
4813920600	\$691.88	4814305400	\$613.76	4814600800	\$1,863.68	4814820800	\$574.70
4813920700	\$340.34	4814305500	\$451.02	4814601100	\$848.12	4814820900	\$1,004.36
4813920800	\$711.42	4814305600	\$698.40	4814601300	\$535.64	4814821000	\$867.66
4813920900	\$828.60	4814305700	\$750.48	4814601500	\$574.70	4814821100	\$750.48
4813921000	\$672.36	4814305800	\$1,434.02	4814700100	\$1,554.14	4814821200	\$574.70
4813921100	\$281.76	4814305900	\$887.18	4814700400	\$652.82	4814821300	\$887.18
4813921200	\$438.00	4814306000	\$1,277.78	4814701200	\$516.12	4814821400	\$828.60
4813921300	\$633.30	4814306100	\$685.38	4814701300	\$1,336.38	4814900100	\$848.12
4813921600	\$952.28	4814306200	\$1,336.38	4814701400	\$652.82	4814900200	\$438.00
4813930100	\$910.38	4814306300	\$828.60	4814701500	\$750.48	4814900300	\$1,062.96
4813960300	\$2,941.46	4814306400	\$730.94	4814701800	\$730.94	4814900400	\$1,062.96
4814010200	\$2,617.76	4814306500	\$809.06	4814701900	\$672.36	4814901200	\$848.12
4814020200	\$945.78	4814306600	\$926.24	4814702100	\$1,551.20	4814901300	\$887.18
4814020300	\$281.76	4814306700	\$496.58	4814702200	\$828.60	4814901400	\$809.06
4814020400	\$1,258.26	4814307000	\$1,362.26	4814702700	\$516.12	4814901500	\$1,102.02
4814020500	\$691.88	4814310100	\$2,216.48	4814702900	\$652.82	4814901600	\$633.30
4814020800	\$340.34	4814310200	\$3,599.66	4814703000	\$848.12	4814901700	\$1,707.44
4814020900	\$574.70	4814310300	\$898.00	4814703100	\$574.70	4814902000	\$1,160.60
4814021000	\$691.88	4814310400	\$1,102.72	4814703200	\$828.60	4814902100	\$398.94
4814021100	\$1,004.36	4814310500	\$922.76	4814703400	\$574.70	4814902200	\$770.00
4814021200	\$613.76	4814310700	\$4,201.02	4814703500	\$730.94	4814902300	\$1,023.90
4814021300	\$379.40	4814311000	\$1,201.32	4814703700	\$789.54	4814902400	\$398.94
4814021400	\$613.76	4814311100	\$1,977.58	4814703800	\$574.70	4814902500	\$555.18
4814021500	\$555.18	4814311200	\$2,758.70	4814810200	\$1,102.02	4814902600	\$418.46
4814021600	\$418.46	4814311300	\$1,530.82	4814810300	\$750.48	4814902700	\$770.00

APPENDIX B

CITY OF EL CAJON FY2024-25 SEWER SERVICE CHARGES BY ASSESSOR PARCEL NUMBER

APN	Sewer Charge	APN	Sewer Charge	APN	Sewer Charge	APN	Sewer Charge
4814902800	\$926.24	4815311200	\$555.18	4815620700	\$613.76	4815910100	\$438.00
4814902900	\$1,297.32	4815311300	\$906.72	4815620800	\$730.94	4815910200	\$835.10
4814903000	\$1,355.90	4815320500	\$1,082.48	4815620900	\$711.42	4815910300	\$1,023.90
4814903100	\$887.18	4815320600	\$685.38	4815621000	\$965.30	4815910400	\$613.76
4814903200	\$984.84	4815321100	\$770.00	4815621100	\$906.72	4815910500	\$535.64
4815000700	\$984.84	4815321200	\$477.06	4815630100	\$1,414.50	4815910600	\$887.18
4815000800	\$1,414.50	4815330500	\$379.40	4815630200	\$496.58	4815910700	\$1,141.08
4815000900	\$984.84	4815330700	\$828.60	4815630300	\$535.64	4815910800	\$1,863.68
4815001000	\$1,277.78	4815410100	\$770.00	4815630400	\$926.24	4815910900	\$1,180.14
4815001100	\$457.52	4815410400	\$574.70	4815630500	\$555.18	4815911000	\$984.84
4815001200	\$672.36	4815420100	\$945.78	4815711100	\$1,512.14	4815911100	\$828.60
4815001300	\$1,473.08	4815420200	\$1,004.36	4815711200	\$926.24	4815911200	\$789.54
4815002000	\$1,609.80	4815420300	\$516.12	4815721300	\$1,466.58	4815920100	\$457.52
4815002100	\$906.72	4815420400	\$984.84	4815730100	\$809.06	4815920200	\$893.70
4815002200	\$848.12	4815430100	\$1,043.42	4815730200	\$945.78	4815920300	\$1,258.26
4815002300	\$828.60	4815440300	\$770.00	4815730300	\$887.18	4815920400	\$1,746.50
4815002600	\$1,062.96	4815440400	\$984.84	4815730400	\$1,609.80	4815920500	\$906.72
4815002700	\$1,297.32	4815440500	\$438.00	4815730500	\$887.18	4815920600	\$717.92
4815002800	\$945.78	4815440600	\$691.88	4815730600	\$789.54	4815920700	\$281.76
4815002900	\$555.18	4815440700	\$926.24	4815730700	\$828.60	4816000100	\$594.24
4815003000	\$926.24	4815440800	\$633.30	4815740100	\$574.70	4816000200	\$750.48
4815003100	\$1,004.36	4815441000	\$730.94	4815810100	\$809.06	4816000300	\$1,004.36
4815003200	\$828.60	4815441100	\$730.94	4815810200	\$867.66	4816000400	\$613.76
4815003300	\$1,043.42	4815520400	\$1,082.48	4815810300	\$574.70	4816000600	\$984.84
4815003400	\$281.76	4815520500	\$555.18	4815810400	\$574.70	4816000700	\$496.58
4815003500	\$1,297.32	4815520600	\$516.12	4815810500	\$555.18	4816000800	\$867.66
4815003600	\$952.28	4815530100	\$633.30	4815810600	\$1,023.90	4816000900	\$1,336.38
4815003800	\$1,375.44	4815530200	\$711.42	4815810700	\$770.00	4816001000	\$1,199.66
4815004400	\$1,023.90	4815530300	\$730.94	4815810800	\$1,004.36	4816001100	\$301.28
4815004500	\$633.30	4815530400	\$730.94	4815810900	\$379.40	4816001200	\$945.78
4815004600	\$1,922.28	4815610100	\$984.84	4815811000	\$600.74	4816001500	\$1,668.38
4815004700	\$691.88	4815610200	\$451.02	4815811100	\$535.64	4816001600	\$965.30
4815004800	\$1,180.14	4815610300	\$1,082.48	4815820100	\$555.18	4816001900	\$1,199.66
4815004900	\$809.06	4815610400	\$1,531.68	4815820200	\$613.76	4816002200	\$1,844.16
4815100100	\$965.30	4815610500	\$1,394.96	4815820300	\$1,394.96	4816100100	\$1,258.26
4815100200	\$789.54	4815610600	\$633.30	4815820400	\$848.12	4816100200	\$1,434.02
4815100300	\$1,082.48	4815620100	\$1,141.08	4815820500	\$711.42	4816100300	\$809.06
4815100400	\$919.74	4815620200	\$828.60	4815820600	\$1,102.02	4816100400	\$984.84
4815100500	\$770.00	4815620300	\$652.82	4815820700	\$594.24	4816100500	\$516.12
4815100600	\$1,297.32	4815620400	\$516.12	4815820800	\$906.72	4816100600	\$1,746.50
4815100700	\$926.24	4815620500	\$984.84	4815820900	\$555.18	4816100700	\$1,238.72
4815311100	\$1,414.50	4815620600	\$711.42	4815821000	\$535.64	4816101100	\$652.82

APPENDIX B

CITY OF EL CAJON FY2024-25 SEWER SERVICE CHARGES BY ASSESSOR PARCEL NUMBER

APN	Sewer Charge	APN	Sewer Charge	APN	Sewer Charge	APN	Sewer Charge
4816101200	\$1,277.78	4816203400	\$652.82	4820110700	\$1,648.86	4820320300	\$477.06
4816101300	\$867.66	4816203500	\$730.94	4820210200	\$770.00	4820320400	\$1,010.88
4816101400	\$1,043.42	4816203600	\$770.00	4820210300	\$887.18	4820320500	\$1,141.08
4816101500	\$1,219.20	4816203700	\$802.56	4820220100	\$1,342.88	4820320600	\$691.88
4816101600	\$1,102.02	4816203800	\$613.76	4820220200	\$965.30	4820320700	\$652.82
4816101700	\$945.78	4816203900	\$789.54	4820220300	\$594.24	4820320800	\$789.54
4816101900	\$809.06	4816204000	\$379.40	4820220400	\$496.58	4820320900	\$535.64
4816102000	\$613.76	4816204100	\$730.94	4820220500	\$887.18	4820321000	\$711.42
4816102200	\$652.82	4816204200	\$477.06	4820220600	\$867.66	4820321100	\$809.06
4816200100	\$457.52	4816204300	\$613.76	4820230100	\$691.88	4820321200	\$867.66
4816200200	\$672.36	4816204400	\$848.12	4820230200	\$516.12	4820321300	\$750.48
4816200300	\$633.30	4816204500	\$750.48	4820230300	\$477.06	4820321401	\$518.92
4816200400	\$691.88	4816204600	\$496.58	4820230400	\$1,082.48	4820321402	\$518.92
4816200500	\$477.06	4816204700	\$477.06	4820230500	\$1,180.14	4820321403	\$518.92
4816200600	\$594.24	4816204800	\$438.00	4820230600	\$691.88	4820321404	\$518.92
4816200700	\$1,414.50	4816204900	\$1,082.48	4820230700	\$379.40	4820321500	\$1,757.04
4816200800	\$867.66	4816205000	\$750.48	4820230800	\$809.06	4820321600	\$2,610.54
4816200900	\$906.72	4816205100	\$633.30	4820230900	\$789.54	4820321700	\$2,365.88
4816201000	\$965.30	4816205200	\$887.18	4820231000	\$750.48	4820321800	\$2,365.88
4816201100	\$581.22	4816205300	\$613.76	4820231100	\$574.70	4820321900	\$2,587.78
4816201200	\$1,258.26	4816205400	\$698.40	4820231200	\$906.72	4820322000	\$3,520.94
4816201300	\$613.76	4816205500	\$398.94	4820231300	\$496.58	4820410100	\$919.74
4816201400	\$1,102.02	4816205600	\$750.48	4820231400	\$535.64	4820410200	\$750.48
4816201500	\$457.52	4816205700	\$633.30	4820231500	\$770.00	4820410300	\$594.24
4816201600	\$887.18	4816205800	\$1,004.36	4820231600	\$379.40	4820410400	\$887.18
4816201700	\$945.78	4816205900	\$516.12	4820231700	\$691.88	4820410500	\$750.48
4816201800	\$379.40	4816206000	\$548.66	4820231800	\$574.70	4820410600	\$770.00
4816201900	\$828.60	4816206100	\$685.38	4820240100	\$1,023.90	4820410700	\$594.24
4816202000	\$633.30	4816206200	\$535.64	4820240200	\$477.06	4820410800	\$516.12
4816202100	\$613.76	4816206300	\$750.48	4820240300	\$887.18	4820410900	\$711.42
4816202200	\$691.88	4816206400	\$457.52	4820240400	\$535.64	4820411000	\$1,180.14
4816202300	\$828.60	4816206500	\$926.24	4820240500	\$867.66	4820411100	\$1,746.50
4816202400	\$281.76	4816206600	\$691.88	4820240600	\$438.00	4820411200	\$945.78
4816202500	\$633.30	4816206700	\$613.76	4820310100	\$1,499.12	4820411300	\$1,023.90
4816202600	\$1,199.66	4816206800	\$379.40	4820310200	\$535.64	4820411400	\$555.18
4816202700	\$730.94	4816206900	\$496.58	4820310300	\$594.24	4820411500	\$730.94
4816202800	\$574.70	4816207000	\$945.78	4820310400	\$535.64	4820411600	\$848.12
4816202900	\$457.52	4816207100	\$516.12	4820310500	\$535.64	4820411700	\$438.00
4816203000	\$887.18	4816207200	\$828.60	4820310600	\$672.36	4820411800	\$379.40
4816203100	\$711.42	4816207300	\$457.52	4820310700	\$1,219.20	4820411900	\$1,531.68
4816203200	\$770.00	4820110500	\$1,473.08	4820320100	\$594.24	4820412000	\$770.00
4816203300	\$906.72	4820110600	\$828.60	4820320200	\$691.88	4820412100	\$574.70

APPENDIX B

CITY OF EL CAJON FY2024-25 SEWER SERVICE CHARGES BY ASSESSOR PARCEL NUMBER

APN	Sewer Charge	APN	Sewer Charge	APN	Sewer Charge	APN	Sewer Charge
4820412200	\$965.30	4820610800	\$1,219.20	4820630300	\$613.76	4820721200	\$4,334.82
4820412300	\$548.66	4820610900	\$750.48	4820630400	\$633.30	4820721900	\$3,162.48
4820412400	\$828.60	4820611000	\$770.00	4820630500	\$750.48	4820722000	\$5,188.32
4820420200	\$867.66	4820611100	\$496.58	4820630600	\$848.12	4820722300	\$35,054.28
4820420300	\$965.30	4820611200	\$574.70	4820630700	\$978.32	4820722400	\$6,275.32
4820420400	\$770.00	4820611300	\$438.00	4820630800	\$672.36	4820810100	\$424.98
4820420500	\$613.76	4820611400	\$438.00	4820630900	\$359.88	4820810200	\$359.88
4820420600	\$887.18	4820611500	\$848.12	4820631000	\$652.82	4820810300	\$477.06
4820420700	\$672.36	4820611600	\$665.84	4820631100	\$477.06	4820820100	\$971.82
4820420800	\$379.40	4820611700	\$613.76	4820640100	\$477.06	4820820200	\$789.54
4820420900	\$477.06	4820611800	\$867.66	4820640200	\$555.18	4820820300	\$672.36
4820421000	\$770.00	4820611900	\$789.54	4820640300	\$711.42	4820820400	\$398.94
4820421100	\$359.88	4820612000	\$691.88	4820640400	\$594.24	4820820500	\$535.64
4820421200	\$1,825.32	4820612100	\$652.82	4820640500	\$789.54	4820820600	\$496.58
4820421300	\$1,301.84	4820612200	\$359.88	4820640600	\$652.82	4820830100	\$652.82
4820421400	\$2,872.28	4820612400	\$1,922.28	4820640700	\$359.88	4820830200	\$477.06
4820421500	\$3,128.34	4820612500	\$867.66	4820640800	\$796.04	4820830300	\$613.76
4820421600	\$2,263.46	4820612700	\$470.54	4820640900	\$691.88	4820840100	\$555.18
4820421700	\$2,246.38	4820620100	\$398.94	4820641000	\$1,492.62	4820840200	\$1,199.66
4820421800	\$2,064.30	4820620200	\$496.58	4820641100	\$613.76	4820840300	\$828.60
4820421900	\$1,762.74	4820620300	\$1,655.36	4820710100	\$1,043.42	4820840400	\$496.58
4820422000	\$1,290.46	4820620400	\$828.60	4820710200	\$867.66	4820840500	\$770.00
4820422100	\$2,052.92	4820620500	\$789.54	4820710300	\$633.30	4820840600	\$594.24
4820422200	\$1,614.80	4820620600	\$789.54	4820710400	\$691.88	4820840700	\$587.72
4820422300	\$3,270.58	4820620700	\$906.72	4820710500	\$926.24	4820840800	\$652.82
4820430100	\$516.12	4820620800	\$867.66	4820710600	\$516.12	4820840900	\$926.24
4820430200	\$867.66	4820620900	\$457.52	4820710700	\$926.24	4820841000	\$652.82
4820430300	\$1,102.02	4820621000	\$1,141.08	4820710800	\$379.40	4820841100	\$359.88
4820430400	\$496.58	4820621100	\$516.12	4820710900	\$1,277.78	4820841200	\$594.24
4820430500	\$1,277.78	4820621200	\$809.06	4820711000	\$672.36	4820841300	\$965.30
4820430600	\$418.46	4820621300	\$1,023.90	4820711100	\$945.78	4820841400	\$672.36
4820430700	\$828.60	4820621400	\$887.18	4820720100	\$633.30	4820841500	\$672.36
4820430800	\$926.24	4820621500	\$789.54	4820720200	\$691.88	4820841600	\$906.72
4820430900	\$1,492.62	4820621600	\$438.00	4820720300	\$574.70	4820841700	\$906.72
4820431000	\$398.94	4820621700	\$965.30	4820720400	\$613.76	4820841900	\$730.94
4820431100	\$750.48	4820621800	\$887.18	4820720500	\$418.46	4820842000	\$548.66
4820431200	\$574.70	4820621900	\$535.64	4820720600	\$1,082.48	4820910100	\$809.06
4820610300	\$301.28	4820622000	\$633.30	4820720700	\$724.44	4820910200	\$652.82
4820610400	\$398.94	4820622100	\$457.52	4820720800	\$633.30	4820910300	\$359.88
4820610500	\$516.12	4820622200	\$477.06	4820720900	\$1,062.96	4820920100	\$509.60
4820610600	\$1,056.44	4820630100	\$438.00	4820721000	\$1,121.54	4820920200	\$887.18
4820610700	\$457.52	4820630200	\$770.00	4820721100	\$750.48	4820920300	\$867.66

APPENDIX B

CITY OF EL CAJON FY2024-25 SEWER SERVICE CHARGES BY ASSESSOR PARCEL NUMBER

APN	Sewer Charge	APN	Sewer Charge	APN	Sewer Charge	APN	Sewer Charge
4820920600	\$3,555.30	4821212400	\$2,142.20	4821705100	\$5,731.88	4822030500	\$359.88
4820920700	\$6,209.78	4821212800	\$613.26	4821705200	\$3,027.78	4822030600	\$613.76
4820930200	\$1,215.06	4821213300	\$10,077.62	4821705300	\$1,446.02	4822040100	\$477.06
4820930400	\$607.08	4821213700	\$928.96	4821705400	\$1,894.84	4822040200	\$848.12
4820930501	\$528.38	4821213900	\$5,287.12	4821706200	\$384.24	4822040300	\$398.94
4820930502	\$528.38	4821214200	\$514.22	4821706400	\$607.08	4822040400	\$535.64
4820930503	\$528.38	4821214300	\$1,070.92	4821706700	\$1,020.84	4822040500	\$945.78
4820930504	\$528.38	4821214400	\$7,697.38	4821706800	\$619.46	4822040600	\$913.22
4820930505	\$528.38	4821214700	\$5,961.42	4821706900	\$9,728.38	4822040700	\$633.30
4820930506	\$528.38	4821214900	\$3,363.22	4821707000	\$1,529.38	4822040800	\$1,492.62
4820930507	\$528.38	4821310600	\$718.50	4821707100	\$3,547.32	4822040900	\$867.66
4820930508	\$528.38	4821310900	\$2,780.68	4821707200	\$508.04	4822041200	\$906.72
4820930509	\$528.38	4821311000	\$898.00	4821707300	\$11,266.26	4822041300	\$691.88
4820930510	\$528.38	4821311700	\$1,705.76	4821707400	\$19,097.52	4822041400	\$1,004.36
4820930511	\$528.38	4821311800	\$24,999.92	4821707500	\$6,232.42	4822041500	\$398.94
4820930512	\$528.38	4821400100	\$730.88	4821903400	\$2,698.40	4822041600	\$828.60
4820930513	\$528.38	4821401000	\$9,452.58	4821904300	\$887.18	4822041700	\$1,160.60
4820930514	\$528.38	4821401100	\$718.50	4821904400	\$438.00	4822041800	\$711.42
4820930515	\$528.38	4821401900	\$1,362.26	4821904700	\$569.94	4822041900	\$281.76
4820930516	\$528.38	4821402000	\$7,966.98	4821905400	\$10,051.58	4822042000	\$809.06
4820930517	\$528.38	4821402100	\$1,925.54	4822010100	\$730.94	4822042100	\$900.20
4820930518	\$528.38	4821402200	\$576.12	4822010200	\$411.96	4822042200	\$613.76
4820930519	\$528.38	4821402500	\$1,405.58	4822010300	\$1,297.32	4822110200	\$711.42
4820930520	\$528.38	4821402900	\$3,398.76	4822010400	\$770.00	4822110300	\$828.60
4820930521	\$528.38	4821403400	\$3,398.76	4822010500	\$438.00	4822110400	\$945.78
4820930522	\$528.38	4821404400	\$88,499.34	4822010600	\$1,180.14	4822110500	\$639.80
4820930523	\$528.38	4821404600	\$1,616.04	4822020100	\$418.46	4822110600	\$737.46
4820930524	\$528.38	4821404800	\$2,272.18	4822020200	\$418.46	4822110700	\$477.06
4820930525	\$528.38	4821405000	\$1,927.20	4822020300	\$691.88	4822110800	\$1,043.42
4820930526	\$528.38	4821405400	\$6,147.58	4822020400	\$1,219.20	4822110900	\$594.24
4820930527	\$528.38	4821405600	\$2,321.70	4822020500	\$1,023.90	4822111200	\$1,219.20
4820930528	\$528.38	4821700100	\$8,672.64	4822020600	\$633.30	4822111300	\$659.34
4820930529	\$528.38	4821700700	\$959.90	4822020700	\$359.88	4822111400	\$730.94
4820930530	\$528.38	4821700800	\$1,003.24	4822020800	\$770.00	4822111500	\$724.44
4820930531	\$528.38	4821701200	\$1,931.74	4822020900	\$633.30	4822111600	\$535.64
4820930532	\$528.38	4821702500	\$1,182.70	4822021000	\$770.00	4822111700	\$301.28
4820930533	\$528.38	4821703100	\$1,826.50	4822021100	\$867.66	4822111800	\$613.76
4820930534	\$528.38	4821703300	\$2,897.38	4822021200	\$555.18	4822111900	\$750.48
4820930535	\$528.38	4821704000	\$1,678.40	4822030100	\$359.88	4822112000	\$1,043.42
4820930536	\$528.38	4821704100	\$1,164.18	4822030200	\$633.30	4822112100	\$457.52
4821212000	\$1,597.48	4821704200	\$984.66	4822030300	\$555.18	4822112200	\$743.96
4821212200	\$1,207.50	4821704300	\$1,616.04	4822030400	\$633.30	4822112300	\$438.00

APPENDIX B

CITY OF EL CAJON FY2024-25 SEWER SERVICE CHARGES BY ASSESSOR PARCEL NUMBER

APN	Sewer Charge	APN	Sewer Charge	APN	Sewer Charge	APN	Sewer Charge
4822120100	\$477.06	4822220700	\$496.58	4822310200	\$359.88	4822322000	\$828.60
4822120200	\$1,115.04	4822220800	\$535.64	4822310300	\$730.94	4822322100	\$379.40
4822120300	\$418.46	4822220900	\$770.00	4822310400	\$1,043.42	4822322200	\$730.94
4822120400	\$1,648.86	4822221000	\$691.88	4822310500	\$750.48	4822322300	\$828.60
4822120500	\$1,004.36	4822221100	\$418.46	4822310600	\$613.76	4822322500	\$438.00
4822120600	\$594.24	4822221200	\$750.48	4822310700	\$672.36	4822322600	\$594.24
4822120700	\$691.88	4822230100	\$1,062.96	4822310800	\$1,062.96	4822330100	\$1,238.72
4822120800	\$1,297.32	4822230200	\$1,199.66	4822310900	\$496.58	4822330200	\$965.30
4822120900	\$652.82	4822230300	\$594.24	4822311000	\$730.94	4822330300	\$418.46
4822121200	\$613.76	4822230400	\$945.78	4822311100	\$581.22	4822330400	\$613.76
4822121300	\$672.36	4822230500	\$633.30	4822311200	\$984.84	4822330500	\$613.76
4822121400	\$887.18	4822230600	\$945.78	4822311300	\$711.42	4822330600	\$379.40
4822121500	\$477.06	4822230700	\$711.42	4822311400	\$633.30	4822330700	\$809.06
4822121600	\$750.48	4822230800	\$984.84	4822311500	\$581.22	4822330800	\$574.70
4822121700	\$730.94	4822230900	\$281.76	4822311600	\$438.00	4822330900	\$613.76
4822121800	\$691.88	4822231000	\$607.26	4822311700	\$730.94	4822331000	\$848.12
4822121900	\$438.00	4822231100	\$613.76	4822311800	\$711.42	4822331100	\$477.06
4822122100	\$398.94	4822231200	\$574.70	4822311900	\$574.70	4822331300	\$997.86
4822122200	\$411.96	4822240200	\$633.30	4822312000	\$418.46	4822402600	\$23,175.44
4822122300	\$848.12	4822240300	\$770.00	4822312100	\$1,316.84	4822402700	\$1,028.00
4822130100	\$340.34	4822240400	\$1,062.96	4822312200	\$1,199.66	4822402800	\$755.64
4822130200	\$750.48	4822240500	\$457.52	4822312300	\$789.54	4822402900	\$8,433.58
4822130300	\$1,004.36	4822240600	\$652.82	4822312500	\$477.06	4822403000	\$1,102.28
4822130400	\$743.96	4822240700	\$1,297.32	4822312600	\$379.40	4822403100	\$7,775.10
4822130500	\$711.42	4822240800	\$457.52	4822320200	\$418.46	4822403200	\$21,888.76
4822130600	\$730.94	4822240900	\$398.94	4822320300	\$730.94	4822403300	\$24,092.86
4822130700	\$633.30	4822241000	\$789.54	4822320400	\$613.76	4822403800	\$32,775.82
4822130800	\$652.82	4822241100	\$691.88	4822320500	\$457.52	4822403900	\$3,383.86
4822130900	\$418.46	4822241200	\$926.24	4822320600	\$1,199.66	4822404500	\$11,043.42
4822131100	\$815.58	4822241300	\$555.18	4822320700	\$652.82	4822404600	\$3,330.68
4822210100	\$1,232.22	4822241400	\$535.64	4822320800	\$613.76	4822404700	\$6,203.76
4822210200	\$750.48	4822241500	\$672.36	4822320900	\$652.82	4822404800	\$20,898.80
4822210300	\$652.82	4822241600	\$477.06	4822321000	\$691.88	4822501700	\$755.64
4822210400	\$613.76	4822241700	\$691.88	4822321100	\$770.00	4822501900	\$699.92
4822210500	\$711.42	4822241800	\$555.18	4822321200	\$392.42	4822502000	\$1,034.18
4822210600	\$477.06	4822241900	\$848.12	4822321300	\$926.24	4822502600	\$14,119.84
4822220100	\$926.24	4822242000	\$750.48	4822321400	\$730.94	4822502700	\$4,866.26
4822220200	\$906.72	4822242100	\$711.42	4822321500	\$926.24	4822502800	\$458.52
4822220300	\$340.34	4822242200	\$398.94	4822321600	\$730.94	4822503300	\$1,387.02
4822220400	\$691.88	4822242300	\$711.42	4822321700	\$730.94	4822503500	\$2,012.20
4822220500	\$633.30	4822242500	\$418.46	4822321800	\$809.06	4822503800	\$4,488.20
4822220600	\$496.58	4822242600	\$652.82	4822321900	\$750.48	4822503900	\$1,659.38

APPENDIX B

CITY OF EL CAJON FY2024-25 SEWER SERVICE CHARGES BY ASSESSOR PARCEL NUMBER

APN	Sewer Charge	APN	Sewer Charge	APN	Sewer Charge	APN	Sewer Charge
4822504000	\$1,373.76	4823510500	\$2,599.16	4823600100	\$613.76	4824000800	\$1,290.80
4822601200	\$3,306.38	4823510600	\$1,774.12	4823600200	\$926.24	4824000900	\$1,551.20
4822703300	\$12,912.36	4823510700	\$2,235.00	4823600300	\$1,394.96	4824001000	\$789.54
4822703700	\$2,421.86	4823510800	\$2,269.14	4823600400	\$906.72	4824001100	\$789.54
4822704200	\$2,304.68	4823510900	\$3,833.90	4823600500	\$770.00	4824001300	\$828.60
4822705600	\$175,429.76	4823511000	\$2,889.36	4823600800	\$1,062.96	4824001400	\$516.12
4822705700	\$13,500.68	4823511100	\$1,859.46	4823600900	\$926.24	4824001500	\$984.84
4822820300	\$613.26	4823511200	\$3,378.70	4823601100	\$770.00	4824001600	\$496.58
4822830500	\$1,442.72	4823511300	\$2,684.52	4823601200	\$652.82	4824001700	\$730.94
4822830600	\$1,405.58	4823511400	\$3,048.68	4823601300	\$633.30	4824001800	\$379.40
4822830800	\$1,851.68	4823511500	\$3,020.22	4823601400	\$730.94	4824001900	\$652.82
4822830900	\$1,312.74	4823511600	\$3,355.94	4823700100	\$1,277.78	4824002000	\$1,473.08
4823010500	\$2,674.54	4823511700	\$2,912.12	4823700200	\$1,043.42	4824002100	\$379.40
4823010900	\$588.50	4823511800	\$2,872.28	4823700300	\$633.30	4824002200	\$1,258.26
4823011000	\$113,530.92	4823511900	\$2,257.76	4823700400	\$711.42	4824002300	\$848.12
4823011100	\$895.44	4823512000	\$2,860.90	4823700500	\$1,102.02	4824002400	\$828.60
4823020100	\$2,612.64	4823512100	\$1,853.78	4823700600	\$848.12	4824002500	\$1,043.42
4823020200	\$693.74	4823512200	\$2,838.14	4823700700	\$887.18	4824002600	\$848.12
4823020600	\$959.90	4823512300	\$1,688.76	4823700800	\$828.60	4824002700	\$906.72
4823100800	\$1,711.40	4823512400	\$2,075.68	4823700900	\$867.66	4824002800	\$535.64
4823101000	\$1,219.88	4823512500	\$1,739.98	4823701200	\$438.00	4824002900	\$887.18
4823101100	\$481.34	4823512600	\$2,576.40	4823701500	\$1,609.80	4824003000	\$750.48
4823101200	\$786.58	4823512700	\$2,712.96	4823800100	\$1,785.56	4824003100	\$1,023.90
4823101400	\$619.46	4823512800	\$2,314.66	4823800200	\$730.94	4824003300	\$613.76
4823101500	\$439.94	4823512900	\$3,651.82	4823800300	\$594.24	4824003400	\$646.32
4823101700	\$30,839.04	4823513000	\$2,809.70	4823800400	\$770.00	4824003500	\$809.06
4823101800	\$384.24	4823513100	\$2,291.90	4823800500	\$1,004.36	4824100100	\$1,551.20
4823102000	\$842.30	4823513200	\$1,637.56	4823800600	\$691.88	4824100200	\$516.12
4823102300	\$2,340.74	4823513300	\$2,718.66	4823800700	\$691.88	4824100300	\$516.12
4823102400	\$1,170.36	4823513400	\$3,145.40	4823800800	\$730.94	4824100400	\$926.24
4823102500	\$743.26	4823513500	\$2,405.70	4823800900	\$789.54	4824100500	\$750.48
4823200300	\$4,482.02	4823513600	\$2,439.84	4823801000	\$1,062.96	4824100600	\$438.00
4823200800	\$910.38	4823513700	\$2,263.46	4823801100	\$711.42	4824100700	\$320.82
4823201000	\$501.84	4823513800	\$2,570.72	4823801200	\$633.30	4824100800	\$730.94
4823300900	\$1,554.14	4823513900	\$2,200.86	4823801600	\$477.06	4824100900	\$1,043.42
4823301100	\$4,031.26	4823514000	\$3,680.26	4824000100	\$594.24	4824101000	\$1,043.42
4823301500	\$953.72	4823514100	\$1,734.28	4824000200	\$496.58	4824101100	\$711.42
4823301700	\$458.52	4823514200	\$2,673.14	4824000300	\$340.34	4824101200	\$555.18
4823510100	\$3,720.10	4823514300	\$2,963.32	4824000400	\$633.30	4824101300	\$672.36
4823510200	\$2,781.24	4823514400	\$3,646.12	4824000500	\$906.72	4824101400	\$848.12
4823510300	\$3,304.72	4823514500	\$3,111.26	4824000600	\$1,004.36	4824101500	\$1,922.28
4823510400	\$2,070.00	4823514600	\$818.20	4824000700	\$984.84	4824101600	\$1,355.90

APPENDIX B

CITY OF EL CAJON FY2024-25 SEWER SERVICE CHARGES BY ASSESSOR PARCEL NUMBER

APN	Sewer Charge	APN	Sewer Charge	APN	Sewer Charge	APN	Sewer Charge
4824101700	\$789.54	4824300503	\$717.92	4824300607	\$366.38	4824300649	\$587.72
4824101800	\$1,310.34	4824300504	\$405.44	4824300608	\$451.02	4824300650	\$405.44
4824101900	\$1,180.14	4824300505	\$444.50	4824300609	\$372.90	4824300651	\$737.46
4824102100	\$1,512.14	4824300506	\$561.68	4824300610	\$698.40	4824300652	\$561.68
4824102200	\$1,199.66	4824300507	\$509.60	4824300611	\$620.28	4824300653	\$646.32
4824102300	\$1,277.78	4824300508	\$509.60	4824300612	\$457.52	4824300654	\$477.06
4824102400	\$1,525.16	4824300509	\$503.10	4824300613	\$535.64	4824300655	\$424.98
4824102500	\$652.82	4824300510	\$822.08	4824300614	\$385.92	4824300656	\$1,525.16
4824102600	\$730.94	4824300511	\$555.18	4824300615	\$646.32	4824300657	\$737.46
4824102700	\$633.30	4824300512	\$555.18	4824300616	\$548.66	4824300658	\$405.44
4824102800	\$1,238.72	4824300513	\$470.54	4824300617	\$353.36	4824410200	\$1,629.32
4824102900	\$516.12	4824300514	\$451.02	4824300618	\$633.30	4824410300	\$672.36
4824103000	\$1,394.96	4824300515	\$822.08	4824300619	\$607.26	4824410400	\$711.42
4824103100	\$1,180.14	4824300516	\$418.46	4824300620	\$431.48	4824410500	\$633.30
4824103200	\$730.94	4824300517	\$672.36	4824300621	\$457.52	4824410600	\$1,336.38
4824103300	\$906.72	4824300518	\$711.42	4824300622	\$379.40	4824410700	\$809.06
4824103400	\$906.72	4824300519	\$366.38	4824300623	\$626.78	4824410800	\$1,922.28
4824103500	\$320.82	4824300520	\$529.14	4824300624	\$457.52	4824410900	\$672.36
4824103600	\$984.84	4824300521	\$444.50	4824300625	\$483.56	4824411000	\$887.18
4824103700	\$672.36	4824300522	\$561.68	4824300626	\$880.68	4824411100	\$1,219.20
4824103800	\$613.76	4824300523	\$464.04	4824300627	\$1,030.40	4824411200	\$1,199.66
4824103900	\$1,668.38	4824300524	\$372.90	4824300628	\$431.48	4824411300	\$1,102.02
4824104000	\$594.24	4824300525	\$444.50	4824300629	\$691.88	4824411400	\$652.82
4824104100	\$1,414.50	4824300526	\$424.98	4824300630	\$411.96	4824411500	\$1,004.36
4824104200	\$633.30	4824300527	\$926.24	4824300631	\$783.02	4824411600	\$1,844.16
4824104300	\$887.18	4824300528	\$359.88	4824300632	\$529.14	4824411700	\$1,004.36
4824104400	\$1,394.96	4824300529	\$815.58	4824300633	\$490.08	4824411900	\$1,121.54
4824104500	\$770.00	4824300530	\$490.08	4824300634	\$431.48	4824412000	\$555.18
4824104600	\$802.56	4824300531	\$372.90	4824300635	\$594.24	4824412100	\$1,102.02
4824104700	\$1,492.62	4824300532	\$431.48	4824300636	\$281.76	4824412200	\$574.70
4824104800	\$1,922.28	4824300533	\$906.72	4824300637	\$516.12	4824412400	\$1,082.48
4824104900	\$672.36	4824300534	\$542.16	4824300638	\$607.26	4824412500	\$1,121.54
4824105000	\$1,434.02	4824300535	\$542.16	4824300639	\$900.20	4824412600	\$477.06
4824105100	\$828.60	4824300536	\$835.10	4824300640	\$639.80	4824412700	\$594.24
4824105200	\$613.76	4824300537	\$685.38	4824300641	\$711.42	4824412800	\$730.94
4824105500	\$1,219.20	4824300538	\$770.00	4824300642	\$600.74	4824412900	\$691.88
4824200100	\$70,513.38	4824300601	\$438.00	4824300643	\$646.32	4824413000	\$1,355.90
4824200200	\$98,633.30	4824300602	\$659.34	4824300644	\$607.26	4824413300	\$984.84
4824200300	\$91,765.78	4824300603	\$451.02	4824300645	\$418.46	4824413400	\$516.12
4824200500	\$141,486.28	4824300604	\$464.04	4824300646	\$555.18	4824413500	\$828.60
4824300501	\$542.16	4824300605	\$620.28	4824300647	\$600.74	4824413600	\$691.88
4824300502	\$561.68	4824300606	\$516.12	4824300648	\$483.56	4824413700	\$711.42

APPENDIX B

CITY OF EL CAJON FY2024-25 SEWER SERVICE CHARGES BY ASSESSOR PARCEL NUMBER

APN	Sewer Charge	APN	Sewer Charge	APN	Sewer Charge	APN	Sewer Charge
4824413800	\$607.26	4824423200	\$789.54	4830222900	\$3,361.62	4830610400	\$1,219.20
4824413900	\$711.42	4824423300	\$652.82	4830223000	\$1,609.86	4830610500	\$574.70
4824414000	\$965.30	4824423400	\$789.54	4830224300	\$755.64	4830610600	\$965.30
4824414100	\$711.42	4824423800	\$1,394.96	4830224600	\$1,393.20	4830610700	\$1,023.90
4824414200	\$574.70	4824423900	\$711.42	4830224700	\$984.66	4830610800	\$457.52
4824414300	\$887.18	4824424000	\$711.42	4830224800	\$2,588.78	4830611000	\$1,726.98
4824414400	\$1,004.36	4824424100	\$691.88	4830224900	\$613.26	4830620100	\$750.48
4824414500	\$574.70	4824430100	\$496.58	4830225100	\$997.04	4830620200	\$711.42
4824414600	\$711.42	4824430200	\$750.48	4830225200	\$2,273.10	4830620300	\$1,219.20
4824414700	\$848.12	4824430300	\$1,922.28	4830226500	\$2,377.88	4830620400	\$1,297.32
4824415000	\$1,141.08	4824430400	\$613.76	4830226700	\$7,579.74	4830620500	\$1,824.62
4824415200	\$1,043.42	4824430500	\$1,785.56	4830227100	\$1,289.12	4830620600	\$887.18
4824415300	\$828.60	4824430600	\$809.06	4830227300	\$1,702.70	4830620700	\$1,121.54
4824415600	\$1,004.36	4824430700	\$477.06	4830402200	\$4,989.60	4830620800	\$1,492.62
4824420100	\$1,199.66	4824430800	\$672.36	4830510100	\$691.88	4830620900	\$594.24
4824420200	\$711.42	4824430900	\$965.30	4830510200	\$906.72	4830621000	\$1,180.14
4824420300	\$867.66	4824431000	\$965.30	4830510300	\$887.18	4830621100	\$789.54
4824420400	\$574.70	4824431100	\$1,473.08	4830510400	\$1,043.42	4830621200	\$535.64
4824420500	\$711.42	4824431300	\$1,922.28	4830510500	\$633.30	4830621300	\$730.94
4824420600	\$594.24	4824431400	\$1,043.42	4830520100	\$789.54	4830621400	\$1,590.26
4824420700	\$906.72	4824431500	\$906.72	4830520200	\$1,004.36	4830621500	\$1,141.08
4824421000	\$457.52	4824431700	\$926.24	4830520300	\$613.76	4830621600	\$919.74
4824421100	\$848.12	4824431800	\$1,687.92	4830520400	\$1,043.42	4830621700	\$828.60
4824421200	\$691.88	4830210600	\$3,182.12	4830520500	\$1,160.60	4830711200	\$1,349.88
4824421300	\$1,375.44	4830210700	\$848.48	4830520600	\$906.72	4830711500	\$916.58
4824421400	\$711.42	4830210800	\$730.94	4830520700	\$730.94	4830712000	\$11,229.58
4824421500	\$887.18	4830210900	\$569.94	4830520800	\$770.00	4830712100	\$6,568.04
4824421600	\$1,160.60	4830211100	\$14,391.78	4830520900	\$1,043.42	4830712900	\$538.52
4824421700	\$691.88	4830211200	\$1,127.04	4830521000	\$646.32	4830713200	\$3,429.72
4824421800	\$1,004.36	4830211300	\$4,803.90	4830530200	\$496.58	4830713300	\$3,991.54
4824421900	\$555.18	4830211500	\$737.06	4830530300	\$340.34	4830713600	\$7,459.40
4824422000	\$633.30	4830212100	\$6,060.46	4830530400	\$809.06	4830713700	\$1,461.30
4824422100	\$477.06	4830213000	\$2,517.82	4830540100	\$691.88	4830713800	\$2,132.22
4824422200	\$555.18	4830213200	\$1,443.18	4830550100	\$730.94	4830714200	\$8,914.06
4824422300	\$1,180.14	4830213300	\$470.90	4830550200	\$672.36	4830714700	\$2,600.26
4824422400	\$1,590.26	4830213500	\$439.94	4830550300	\$535.64	4830714800	\$17,844.20
4824422500	\$613.76	4830213700	\$5,961.42	4830550400	\$828.60	4830714900	\$1,213.52
4824422700	\$965.30	4830213800	\$2,111.70	4830550500	\$867.66	4830715000	\$5,261.96
4824422800	\$1,023.90	4830214000	\$2,866.42	4830550600	\$340.34	4830715400	\$4,190.22
4824422900	\$691.88	4830221000	\$576.12	4830610100	\$633.30	4830715700	\$13,507.12
4824423000	\$1,297.32	4830221100	\$1,331.30	4830610200	\$926.24	4830715800	\$28,216.24
4824423100	\$418.46	4830222800	\$2,903.56	4830610300	\$555.18	4830715900	\$27,729.26

APPENDIX B

CITY OF EL CAJON FY2024-25 SEWER SERVICE CHARGES BY ASSESSOR PARCEL NUMBER

APN	Sewer Charge	APN	Sewer Charge	APN	Sewer Charge	APN	Sewer Charge
4830720900	\$14,720.28	4831240900	\$672.36	4831520400	\$1,004.36	4831910300	\$477.06
4830721100	\$2,340.28	4831241000	\$594.24	4831520500	\$711.42	4831910400	\$379.40
4830721200	\$811.34	4831250100	\$496.58	4831520600	\$438.00	4831910500	\$711.42
4830721300	\$2,055.54	4831250200	\$633.30	4831520700	\$711.42	4831920100	\$691.88
4830721400	\$693.74	4831250300	\$594.24	4831520800	\$1,004.36	4831920200	\$926.24
4830721500	\$1,257.02	4831250400	\$1,004.36	4831520900	\$613.76	4831920300	\$691.88
4830721600	\$749.44	4831250500	\$965.30	4831521000	\$457.52	4831930100	\$750.48
4830721700	\$2,210.28	4831250700	\$496.58	4831521100	\$340.34	4831930200	\$867.66
4830721800	\$1,746.04	4831300400	\$37,375.66	4831521200	\$906.72	4831930300	\$730.94
4830721900	\$3,392.58	4831301400	\$594.70	4831521300	\$809.06	4831930400	\$438.00
4830901100	\$8,347.26	4831302100	\$396.62	4831521400	\$1,082.48	4831930500	\$633.30
4830901200	\$2,532.16	4831304000	\$1,399.40	4831530100	\$438.00	4831930600	\$828.60
4830901300	\$26,032.06	4831304600	\$15,425.48	4831530200	\$691.88	4831930700	\$965.30
4830902100	\$1,042.42	4831304700	\$402.80	4831530300	\$809.06	4831930800	\$1,004.36
4830903100	\$12,254.84	4831305500	\$7,180.86	4831530400	\$887.18	4831930900	\$1,199.66
4830903400	\$2,002.74	4831306200	\$87,432.42	4831530500	\$730.94	4831931000	\$770.00
4830903500	\$17,011.62	4831306300	\$8,283.14	4831530600	\$965.30	4831931100	\$1,199.66
4830904700	\$8,375.42	4831404500	\$652.82	4831530800	\$1,922.28	4831940100	\$359.88
4830904800	\$1,021.80	4831404600	\$809.06	4831700100	\$887.18	4831940200	\$672.36
4831102300	\$34,452.88	4831404700	\$555.18	4831700200	\$438.00	4831940300	\$691.88
4831210100	\$1,492.62	4831404800	\$613.76	4831700300	\$1,297.32	4831940400	\$965.30
4831210200	\$691.88	4831404900	\$477.06	4831700400	\$1,090.82	4831940500	\$1,570.74
4831210300	\$906.72	4831405000	\$574.70	4831700500	\$1,303.82	4831940600	\$457.52
4831210400	\$633.30	4831405100	\$770.00	4831700700	\$926.24	4831940700	\$809.06
4831210500	\$1,238.72	4831405200	\$809.06	4831700800	\$418.46	4831940800	\$1,740.00
4831210600	\$809.06	4831405300	\$1,043.42	4831700900	\$516.12	4832210800	\$1,384.24
4831220100	\$809.06	4831405400	\$1,180.14	4831701000	\$770.00	4832210900	\$535.64
4831220200	\$516.12	4831405500	\$828.60	4831701100	\$711.42	4832211600	\$516.12
4831220300	\$1,102.02	4831405600	\$1,922.28	4831811500	\$849.38	4832211700	\$1,082.48
4831230100	\$438.00	4831405700	\$867.66	4831811600	\$561.68	4832212000	\$594.24
4831230200	\$594.24	4831405800	\$555.18	4831811800	\$8,758.90	4832212200	\$770.00
4831230300	\$555.18	4831405900	\$1,590.26	4831812100	\$45,716.60	4832212300	\$906.72
4831230400	\$1,180.14	4831406000	\$730.94	4831812600	\$301.28	4832212400	\$496.58
4831230500	\$633.30	4831406100	\$887.18	4831812800	\$1,733.48	4832212500	\$379.40
4831240100	\$789.54	4831510200	\$828.60	4831812900	\$3,088.72	4832212600	\$633.30
4831240200	\$730.94	4831510300	\$691.88	4831813000	\$2,929.40	4832212700	\$535.64
4831240300	\$398.94	4831510500	\$730.94	4831813100	\$18,299.56	4832212800	\$496.58
4831240400	\$477.06	4831510600	\$613.76	4831821000	\$1,496.68	4832212900	\$887.18
4831240500	\$477.06	4831510700	\$711.42	4831821400	\$652.82	4832213000	\$418.46
4831240600	\$652.82	4831520100	\$770.00	4831821800	\$620.28	4832213100	\$633.30
4831240700	\$750.48	4831520200	\$789.54	4831822100	\$2,767.38	4832213200	\$555.18
4831240800	\$438.00	4831520300	\$1,375.44	4831910200	\$1,160.60	4832213300	\$1,551.20

APPENDIX B

CITY OF EL CAJON FY2024-25 SEWER SERVICE CHARGES BY ASSESSOR PARCEL NUMBER

APN	Sewer Charge	APN	Sewer Charge	APN	Sewer Charge	APN	Sewer Charge
4832213400	\$848.12	4832333700	\$1,922.28	4832407924	\$691.94	4832412100	\$691.88
4832213500	\$737.46	4832333800	\$770.00	4832407925	\$691.94	4832412200	\$770.00
4832214600	\$9,372.30	4832333900	\$4,784.34	4832407926	\$691.94	4832412300	\$574.70
4832214700	\$8,268.08	4832334200	\$893.70	4832407927	\$691.94	4832412400	\$926.24
4832220500	\$984.84	4832334300	\$30,828.40	4832407928	\$691.94	4832412500	\$457.52
4832220800	\$1,004.36	4832341700	\$1,199.66	4832408600	\$945.78	4832412600	\$770.00
4832220900	\$457.52	4832341800	\$1,004.36	4832408900	\$6,890.84	4832412700	\$809.06
4832221000	\$978.32	4832341900	\$1,102.02	4832409001	\$848.12	4832412800	\$906.72
4832221100	\$887.18	4832342000	\$887.18	4832409002	\$516.12	4832412900	\$770.00
4832221200	\$809.06	4832342100	\$672.36	4832409003	\$965.30	4832413000	\$770.00
4832221300	\$1,213.54	4832342200	\$613.76	4832409004	\$672.36	4832413100	\$516.12
4832221400	\$379.40	4832342300	\$789.54	4832409005	\$652.82	4832510100	\$574.70
4832221500	\$555.18	4832342400	\$1,337.36	4832409006	\$555.18	4832510200	\$457.52
4832221600	\$828.60	4832342500	\$457.52	4832409007	\$418.46	4832510300	\$340.34
4832221700	\$359.88	4832342600	\$470.54	4832409008	\$789.54	4832510400	\$789.54
4832221800	\$1,303.82	4832342800	\$3,016.12	4832409009	\$535.64	4832510500	\$809.06
4832222000	\$301.28	4832406600	\$12,653.50	4832409010	\$1,883.22	4832510600	\$1,219.20
4832222100	\$359.88	4832407600	\$32,890.60	4832409011	\$809.06	4832510700	\$1,277.78
4832222200	\$594.24	4832407700	\$4,025.04	4832409012	\$613.76	4832510800	\$574.70
4832223100	\$1,269.40	4832407901	\$691.94	4832409013	\$730.94	4832510900	\$613.76
4832223900	\$2,563.82	4832407902	\$691.94	4832409014	\$594.24	4832511200	\$1,648.86
4832224200	\$644.22	4832407903	\$691.94	4832409015	\$418.46	4832511300	\$535.64
4832224300	\$972.28	4832407904	\$691.94	4832410100	\$1,015.62	4832511400	\$633.30
4832224800	\$427.56	4832407905	\$691.94	4832410200	\$5,077.88	4832511500	\$496.58
4832225200	\$5,801.48	4832407906	\$691.94	4832410300	\$3,151.62	4832511700	\$633.30
4832225300	\$1,746.04	4832407907	\$691.94	4832410400	\$508.04	4832511800	\$555.18
4832225500	\$906.72	4832407908	\$691.94	4832410500	\$1,096.08	4832512000	\$984.84
4832226200	\$1,310.34	4832407909	\$691.94	4832410600	\$529.14	4832520100	\$574.70
4832320200	\$926.24	4832407910	\$691.94	4832410700	\$359.88	4832520200	\$477.06
4832320300	\$1,141.08	4832407911	\$691.94	4832410800	\$789.54	4832520300	\$711.42
4832320400	\$633.30	4832407912	\$691.94	4832410900	\$516.12	4832520400	\$398.94
4832320700	\$1,297.32	4832407913	\$691.94	4832411000	\$477.06	4832520500	\$945.78
4832320800	\$379.40	4832407914	\$691.94	4832411100	\$574.70	4832520600	\$398.94
4832321100	\$457.52	4832407915	\$691.94	4832411200	\$496.58	4832520700	\$789.54
4832321400	\$392.42	4832407916	\$691.94	4832411300	\$633.30	4832520800	\$340.34
4832321500	\$770.00	4832407917	\$691.94	4832411400	\$672.36	4832520900	\$555.18
4832321600	\$594.24	4832407918	\$691.94	4832411500	\$477.06	4832521000	\$301.28
4832321700	\$555.18	4832407919	\$691.94	4832411600	\$945.78	4832521100	\$1,316.84
4832331200	\$2,519.50	4832407920	\$691.94	4832411700	\$750.48	4832521200	\$1,004.36
4832331500	\$672.36	4832407921	\$691.94	4832411800	\$1,180.14	4832521300	\$613.76
4832331900	\$9,820.20	4832407922	\$691.94	4832411900	\$490.08	4832521400	\$613.76
4832332000	\$281.76	4832407923	\$691.94	4832412000	\$594.24	4832521500	\$1,062.96

APPENDIX B

CITY OF EL CAJON FY2024-25 SEWER SERVICE CHARGES BY ASSESSOR PARCEL NUMBER

APN	Sewer Charge	APN	Sewer Charge	APN	Sewer Charge	APN	Sewer Charge
4832521600	\$398.94	4832642200	\$438.00	4832810700	\$555.18	4833011200	\$613.76
4832530100	\$633.30	4832642300	\$555.18	4832810800	\$828.60	4833011300	\$789.54
4832530200	\$594.24	4832642400	\$1,531.68	4832810900	\$574.70	4833020100	\$1,062.96
4832530300	\$613.76	4832642500	\$438.00	4832811000	\$398.94	4833020200	\$770.00
4832530400	\$477.06	4832642600	\$809.06	4832811100	\$516.12	4833020300	\$652.82
4832530500	\$438.00	4832642700	\$516.12	4832820100	\$750.48	4833020400	\$665.84
4832530600	\$789.54	4832642800	\$1,102.02	4832820200	\$359.88	4833020500	\$828.60
4832530700	\$438.00	4832642900	\$1,062.96	4832820300	\$613.76	4833020600	\$633.30
4832610300	\$828.60	4832710100	\$633.30	4832820400	\$750.48	4833020700	\$789.54
4832610400	\$1,023.90	4832710200	\$926.24	4832820500	\$750.48	4833020800	\$594.24
4832610500	\$672.36	4832710300	\$1,004.36	4832820600	\$535.64	4833020900	\$848.12
4832610700	\$398.94	4832710400	\$743.96	4832820700	\$535.64	4833021000	\$730.94
4832610800	\$984.84	4832710500	\$691.88	4832820800	\$945.78	4833021100	\$1,082.48
4832620100	\$958.80	4832710600	\$867.66	4832820900	\$594.24	4833021200	\$1,043.42
4832620200	\$809.06	4832710700	\$828.60	4832821000	\$613.76	4833021300	\$613.76
4832620300	\$770.00	4832710800	\$1,316.84	4832821100	\$809.06	4833021400	\$926.24
4832620400	\$867.66	4832710900	\$398.94	4832821200	\$789.54	4833021500	\$535.64
4832630100	\$1,922.28	4832711000	\$691.88	4832821300	\$496.58	4833302900	\$770.00
4832630200	\$750.48	4832711100	\$535.64	4832910100	\$750.48	4833303100	\$638.02
4832630300	\$828.60	4832711200	\$848.12	4832910200	\$965.30	4833303200	\$427.56
4832630400	\$672.36	4832711300	\$633.30	4832920100	\$672.36	4833303300	\$390.42
4832630500	\$984.84	4832711400	\$555.18	4832920200	\$535.64	4833303400	\$1,380.82
4832630600	\$1,023.90	4832720100	\$535.64	4832930100	\$828.60	4833303500	\$594.24
4832640200	\$691.88	4832720200	\$516.12	4832930200	\$594.24	4833303600	\$1,160.60
4832640300	\$1,199.66	4832720300	\$809.06	4832930300	\$848.12	4833303700	\$1,076.98
4832640400	\$809.06	4832720400	\$887.18	4832930400	\$691.88	4833303800	\$789.54
4832640600	\$730.94	4832720500	\$984.84	4832930500	\$516.12	4833304000	\$10,187.10
4832640700	\$770.00	4832720600	\$789.54	4832940100	\$652.82	4833304100	\$32,204.54
4832640800	\$945.78	4832720700	\$613.76	4832940200	\$457.52	4833304400	\$4,275.18
4832640900	\$770.00	4832720800	\$861.14	4832940300	\$1,421.00	4833304501	\$442.60
4832641000	\$652.82	4832720900	\$887.18	4832940400	\$809.06	4833304502	\$442.60
4832641100	\$535.64	4832721000	\$867.66	4833010100	\$568.20	4833304503	\$442.60
4832641200	\$809.06	4832721100	\$867.66	4833010200	\$789.54	4833304504	\$442.60
4832641300	\$945.78	4832721200	\$926.24	4833010300	\$652.82	4833304505	\$442.60
4832641400	\$887.18	4832721300	\$770.00	4833010400	\$1,141.08	4833304506	\$442.60
4832641500	\$652.82	4832721600	\$494.90	4833010500	\$1,023.90	4833304507	\$442.60
4832641600	\$770.00	4832810100	\$340.34	4833010600	\$867.66	4833304508	\$442.60
4832641700	\$457.52	4832810200	\$535.64	4833010700	\$516.12	4833304509	\$442.60
4832641800	\$555.18	4832810300	\$730.94	4833010800	\$750.48	4833304510	\$442.60
4832641900	\$418.46	4832810400	\$887.18	4833010900	\$418.46	4833304511	\$442.60
4832642000	\$574.70	4832810500	\$1,199.66	4833011000	\$652.82	4833304512	\$442.60
4832642100	\$633.30	4832810600	\$613.76	4833011100	\$1,004.36	4833304513	\$442.60

APPENDIX B

CITY OF EL CAJON FY2024-25 SEWER SERVICE CHARGES BY ASSESSOR PARCEL NUMBER

APN	Sewer Charge	APN	Sewer Charge	APN	Sewer Charge	APN	Sewer Charge
4833304514	\$442.60	4833404414	\$816.56	4833514400	\$789.54	4833612200	\$1,297.32
4833304515	\$442.60	4833404415	\$816.56	4833520100	\$906.72	4833612300	\$672.36
4833304516	\$442.60	4833404416	\$816.56	4833520200	\$574.70	4833612400	\$926.24
4833304517	\$442.60	4833404417	\$816.56	4833520300	\$470.54	4833612700	\$1,180.14
4833304518	\$442.60	4833404418	\$816.56	4833520400	\$581.22	4833612800	\$1,062.96
4833304519	\$442.60	4833404419	\$816.56	4833520500	\$789.54	4833613000	\$496.58
4833304520	\$442.60	4833404420	\$816.56	4833520600	\$789.54	4833613100	\$965.30
4833304521	\$442.60	4833404421	\$816.56	4833520700	\$659.34	4833613200	\$516.12
4833304522	\$442.60	4833404422	\$816.56	4833520800	\$828.60	4833613300	\$984.84
4833304523	\$442.60	4833404423	\$816.56	4833520900	\$620.28	4833613400	\$1,922.28
4833304524	\$442.60	4833404424	\$816.56	4833521000	\$1,102.02	4833613500	\$867.66
4833304525	\$442.60	4833404425	\$816.56	4833521100	\$613.76	4833620100	\$1,121.54
4833304526	\$442.60	4833404500	\$10,347.26	4833521200	\$711.42	4833620200	\$1,355.90
4833304527	\$442.60	4833405000	\$42,293.82	4833521300	\$770.00	4833620300	\$594.24
4833304528	\$442.60	4833405100	\$39,938.52	4833521400	\$1,453.56	4833620400	\$516.12
4833400400	\$730.94	4833510100	\$672.36	4833521500	\$398.94	4833620500	\$320.82
4833400500	\$1,746.50	4833510200	\$1,258.26	4833521600	\$652.82	4833620600	\$984.84
4833401000	\$965.30	4833510300	\$906.72	4833521700	\$887.18	4833620700	\$711.42
4833402700	\$809.06	4833510400	\$1,004.36	4833521800	\$750.48	4833620800	\$1,212.68
4833402800	\$867.66	4833510500	\$906.72	4833521900	\$457.52	4833620900	\$438.00
4833402900	\$1,180.14	4833510600	\$457.52	4833522000	\$711.42	4833621000	\$379.40
4833403000	\$281.76	4833510700	\$1,238.72	4833522100	\$809.06	4833630100	\$906.72
4833403100	\$906.72	4833510800	\$1,922.28	4833522200	\$633.30	4833630200	\$926.24
4833403200	\$772.68	4833510900	\$1,062.96	4833522300	\$594.24	4833630300	\$672.36
4833403600	\$750.48	4833511900	\$594.24	4833530100	\$418.46	4833630400	\$1,023.90
4833403700	\$581.22	4833512100	\$652.82	4833530200	\$1,922.28	4833630500	\$398.94
4833403900	\$1,108.52	4833512300	\$652.82	4833530300	\$1,102.02	4833630600	\$633.30
4833404000	\$3,765.82	4833512400	\$945.78	4833530400	\$1,023.90	4833630700	\$750.48
4833404100	\$281.76	4833512500	\$633.30	4833530500	\$750.48	4833630800	\$652.82
4833404401	\$816.56	4833512600	\$730.94	4833530600	\$613.76	4833640100	\$418.46
4833404402	\$816.56	4833512700	\$613.76	4833530700	\$809.06	4833640200	\$887.18
4833404403	\$816.56	4833512800	\$711.42	4833530800	\$672.36	4833640300	\$574.70
4833404404	\$816.56	4833512900	\$965.30	4833540100	\$945.78	4833640400	\$438.00
4833404405	\$816.56	4833513000	\$613.76	4833540200	\$1,219.24	4833640500	\$809.06
4833404406	\$816.56	4833513100	\$398.94	4833540500	\$1,206.48	4833640600	\$711.42
4833404407	\$816.56	4833513300	\$945.78	4833540600	\$1,183.72	4833640700	\$867.66
4833404408	\$816.56	4833513400	\$496.58	4833540700	\$1,355.80	4833640800	\$613.76
4833404409	\$816.56	4833513900	\$652.82	4833540800	\$633.30	4833640900	\$594.24
4833404410	\$816.56	4833514000	\$509.60	4833610400	\$867.66	4833641000	\$945.78
4833404411	\$816.56	4833514100	\$848.12	4833611600	\$1,824.62	4833650100	\$770.00
4833404412	\$816.56	4833514200	\$555.18	4833611800	\$672.36	4833650200	\$1,023.90
4833404413	\$816.56	4833514300	\$750.48	4833612100	\$1,219.20	4833650300	\$789.54

APPENDIX B

CITY OF EL CAJON FY2024-25 SEWER SERVICE CHARGES BY ASSESSOR PARCEL NUMBER

APN	Sewer Charge	APN	Sewer Charge	APN	Sewer Charge	APN	Sewer Charge
4833650400	\$652.82	4833731200	\$555.18	4833804516	\$496.58	4833921000	\$811.22
4833650500	\$418.46	4833731300	\$535.64	4833804701	\$613.76	4833930100	\$811.22
4833710100	\$770.00	4833731400	\$613.76	4833804702	\$529.14	4833930200	\$811.22
4833710200	\$594.24	4833803200	\$12,142.00	4833804703	\$730.94	4833930300	\$811.22
4833710300	\$789.54	4833803600	\$1,916.42	4833804704	\$691.88	4833930400	\$811.22
4833710400	\$750.48	4833803700	\$38,171.76	4833804705	\$659.34	4833930500	\$811.22
4833710500	\$1,922.28	4833803800	\$5,628.18	4833804706	\$1,434.02	4833930600	\$811.22
4833710600	\$607.26	4833804000	\$13,717.28	4833804707	\$477.06	4833930700	\$811.22
4833710700	\$607.26	4833804100	\$10,531.84	4833804708	\$1,095.50	4833930800	\$811.22
4833710800	\$1,043.42	4833804301	\$1,030.40	4833804709	\$652.82	4833930900	\$811.22
4833710900	\$320.82	4833804302	\$874.16	4833804710	\$1,023.90	4833931000	\$811.22
4833711000	\$867.66	4833804303	\$438.00	4833804711	\$672.36	4833931100	\$811.22
4833711100	\$555.18	4833804304	\$340.34	4833804712	\$906.72	4833931200	\$811.22
4833711200	\$926.24	4833804305	\$965.30	4833804713	\$320.82	4833931300	\$811.22
4833711300	\$1,434.02	4833804306	\$874.16	4833804714	\$711.42	4833931400	\$811.22
4833711400	\$516.12	4833804307	\$802.56	4833804715	\$783.02	4833931500	\$811.22
4833711500	\$1,277.78	4833804308	\$555.18	4833804716	\$1,557.72	4833931600	\$811.22
4833711600	\$633.30	4833804309	\$822.08	4833910100	\$811.22	4833931700	\$811.22
4833711700	\$535.64	4833804310	\$704.90	4833910200	\$811.22	4833931800	\$811.22
4833711800	\$1,004.36	4833804311	\$887.18	4833910300	\$811.22	4833931900	\$811.22
4833711900	\$984.84	4833804312	\$320.82	4833910400	\$811.22	4833932000	\$811.22
4833712000	\$379.40	4833804313	\$1,512.14	4833910500	\$811.22	4833940100	\$811.22
4833712100	\$789.54	4833804314	\$646.32	4833910600	\$811.22	4833940200	\$811.22
4833712200	\$770.00	4833804315	\$457.52	4833910700	\$811.22	4833940300	\$811.22
4833712300	\$1,062.96	4833804316	\$1,095.50	4833910800	\$811.22	4833940400	\$811.22
4833712400	\$965.30	4833804317	\$750.48	4833910900	\$811.22	4833940500	\$811.22
4833712500	\$613.76	4833804318	\$704.90	4833911000	\$811.22	4833940600	\$811.22
4833720100	\$1,922.28	4833804501	\$490.08	4833911100	\$811.22	4833940700	\$811.22
4833720200	\$522.62	4833804502	\$398.94	4833911200	\$811.22	4833940800	\$811.22
4833720300	\$848.12	4833804503	\$594.24	4833911300	\$811.22	4833940900	\$811.22
4833720400	\$477.06	4833804504	\$1,707.44	4833911400	\$811.22	4833941000	\$811.22
4833730100	\$340.34	4833804505	\$809.06	4833911500	\$811.22	4833941100	\$811.22
4833730200	\$1,316.84	4833804506	\$919.74	4833911600	\$811.22	4833941200	\$811.22
4833730300	\$1,316.84	4833804507	\$646.32	4833920100	\$811.22	4833941300	\$811.22
4833730400	\$633.30	4833804508	\$678.86	4833920200	\$811.22	4833941400	\$811.22
4833730500	\$867.66	4833804509	\$828.60	4833920300	\$811.22	4833941500	\$811.22
4833730600	\$672.36	4833804510	\$529.14	4833920400	\$811.22	4833941600	\$811.22
4833730700	\$418.46	4833804511	\$626.78	4833920500	\$811.22	4833941700	\$811.22
4833730800	\$457.52	4833804512	\$750.48	4833920600	\$811.22	4833941800	\$811.22
4833730900	\$1,303.82	4833804513	\$691.88	4833920700	\$811.22	4833941900	\$811.22
4833731000	\$613.76	4833804514	\$594.24	4833920800	\$811.22	4833950100	\$811.22
4833731100	\$398.94	4833804515	\$809.06	4833920900	\$811.22	4833950200	\$811.22

APPENDIX B

CITY OF EL CAJON FY2024-25 SEWER SERVICE CHARGES BY ASSESSOR PARCEL NUMBER

APN	Sewer Charge	APN	Sewer Charge	APN	Sewer Charge	APN	Sewer Charge
4833950300	\$811.22	4833971100	\$811.22	4840310700	\$574.70	4840410100	\$477.06
4833950400	\$811.22	4833971200	\$811.22	4840320100	\$730.94	4840410200	\$965.30
4833950500	\$811.22	4833971300	\$811.22	4840320200	\$906.72	4840410300	\$594.24
4833950600	\$811.22	4833971400	\$811.22	4840320300	\$965.30	4840410400	\$1,414.50
4833950700	\$811.22	4833971500	\$811.22	4840320400	\$594.24	4840410500	\$828.60
4833950800	\$811.22	4833971600	\$811.22	4840320500	\$613.76	4840410600	\$926.24
4833950900	\$811.22	4833971700	\$811.22	4840320600	\$398.94	4840410700	\$828.60
4833951000	\$811.22	4833971800	\$811.22	4840320700	\$613.76	4840420100	\$672.36
4833951100	\$811.22	4833971900	\$811.22	4840320800	\$809.06	4840420200	\$457.52
4833951200	\$811.22	4833972000	\$811.22	4840320900	\$496.58	4840420300	\$477.06
4833960100	\$811.22	4833972100	\$811.22	4840321000	\$926.24	4840420400	\$887.18
4833960200	\$811.22	4833980100	\$811.22	4840321100	\$828.60	4840420500	\$945.78
4833960300	\$811.22	4833980200	\$811.22	4840321200	\$828.60	4840420600	\$887.18
4833960400	\$811.22	4833980300	\$811.22	4840321300	\$613.76	4840420900	\$848.12
4833960500	\$811.22	4833980400	\$811.22	4840321400	\$652.82	4840421000	\$789.54
4833960600	\$811.22	4833980500	\$811.22	4840321500	\$1,004.36	4840421100	\$672.36
4833960700	\$811.22	4833980600	\$811.22	4840321600	\$1,082.48	4840421200	\$1,355.90
4833960800	\$811.22	4833980700	\$811.22	4840330100	\$1,766.04	4840421300	\$633.30
4833960900	\$811.22	4833980800	\$811.22	4840330200	\$848.12	4840421400	\$477.06
4833961000	\$811.22	4833980900	\$811.22	4840330300	\$574.70	4840421500	\$574.70
4833961100	\$811.22	4833981000	\$811.22	4840330400	\$1,004.36	4840421600	\$557.56
4833961200	\$811.22	4833981100	\$811.22	4840330500	\$1,922.28	4840430100	\$730.94
4833961300	\$811.22	4833981200	\$811.22	4840330600	\$516.12	4840430200	\$398.94
4833961400	\$811.22	4833981300	\$811.22	4840330700	\$1,258.26	4840430300	\$672.36
4833961500	\$811.22	4833981400	\$811.22	4840330800	\$945.78	4840430400	\$711.42
4833961600	\$811.22	4833981500	\$811.22	4840330900	\$906.72	4840430500	\$1,004.36
4833961700	\$811.22	4833981600	\$811.22	4840331000	\$438.00	4840430600	\$1,336.38
4833961800	\$811.22	4840116200	\$839.96	4840331200	\$1,336.38	4840430900	\$1,043.42
4833961900	\$811.22	4840116300	\$839.96	4840331300	\$1,394.96	4840431000	\$1,297.32
4833962000	\$811.22	4840116400	\$839.96	4840331500	\$1,206.18	4840431100	\$633.30
4833962100	\$811.22	4840116500	\$839.96	4840331600	\$750.48	4840431200	\$574.70
4833962200	\$811.22	4840116600	\$839.96	4840331700	\$626.78	4840431300	\$828.60
4833970100	\$811.22	4840116700	\$839.96	4840340100	\$633.30	4840431400	\$1,219.20
4833970200	\$811.22	4840116800	\$839.96	4840340200	\$1,863.68	4840431500	\$555.18
4833970300	\$811.22	4840116900	\$839.96	4840350100	\$438.00	4840431600	\$535.64
4833970400	\$811.22	4840117000	\$839.96	4840360100	\$535.64	4840440300	\$652.82
4833970500	\$811.22	4840310100	\$359.88	4840360200	\$555.18	4840440400	\$789.54
4833970600	\$811.22	4840310200	\$1,922.28	4840360300	\$750.48	4840440500	\$1,102.02
4833970700	\$811.22	4840310300	\$1,199.66	4840360400	\$613.76	4840440600	\$672.36
4833970800	\$811.22	4840310400	\$613.76	4840360500	\$574.70	4840440700	\$633.30
4833970900	\$811.22	4840310500	\$438.00	4840360600	\$379.40	4840440800	\$535.64
4833971000	\$811.22	4840310600	\$418.46	4840360800	\$340.34	4840440900	\$717.92

APPENDIX B

CITY OF EL CAJON FY2024-25 SEWER SERVICE CHARGES BY ASSESSOR PARCEL NUMBER

APN	Sewer Charge	APN	Sewer Charge	APN	Sewer Charge	APN	Sewer Charge
4840441100	\$730.94	4840721800	\$281.76	4841204429	\$773.08	4841301000	\$574.70
4840441200	\$1,786.94	4841101300	\$2,542.24	4841204430	\$773.08	4841301100	\$633.30
4840610200	\$1,902.74	4841101700	\$1,195.12	4841204431	\$773.08	4841410100	\$633.30
4840610300	\$574.70	4841101900	\$932.00	4841204432	\$773.08	4841410200	\$848.12
4840610400	\$750.48	4841104800	\$594.70	4841204433	\$773.08	4841410300	\$984.84
4840610500	\$340.34	4841104900	\$922.76	4841204434	\$773.08	4841410400	\$359.88
4840610600	\$320.82	4841105000	\$749.44	4841204500	\$750.48	4841410500	\$789.54
4840610700	\$1,082.48	4841201500	\$1,023.90	4841204600	\$359.88	4841410600	\$711.42
4840610800	\$730.94	4841201600	\$1,141.08	4841204700	\$535.64	4841410700	\$555.18
4840610900	\$677.18	4841202500	\$2,855.14	4841204800	\$1,668.38	4841420100	\$1,219.20
4840620100	\$379.40	4841202600	\$1,089.90	4841204900	\$706.12	4841420200	\$691.88
4840620200	\$438.00	4841202900	\$2,045.90	4841205001	\$730.58	4841420300	\$1,082.48
4840620300	\$711.42	4841203300	\$712.30	4841205002	\$730.58	4841420400	\$652.82
4840620400	\$770.00	4841203700	\$384.24	4841205003	\$730.58	4841420500	\$770.00
4840630200	\$809.06	4841204401	\$773.08	4841205004	\$730.58	4841420600	\$535.64
4840630300	\$959.90	4841204402	\$773.08	4841205005	\$730.58	4841420700	\$730.94
4840710800	\$1,492.62	4841204403	\$773.08	4841205006	\$730.58	4841420800	\$574.70
4840710900	\$848.12	4841204404	\$773.08	4841205007	\$730.58	4841420900	\$672.36
4840711000	\$809.06	4841204405	\$773.08	4841205008	\$730.58	4841421000	\$613.76
4840711100	\$770.00	4841204406	\$773.08	4841205009	\$730.58	4841421100	\$1,219.20
4840711200	\$652.82	4841204407	\$773.08	4841205101	\$512.38	4841421200	\$809.06
4840711400	\$3,247.82	4841204408	\$773.08	4841205102	\$512.38	4841421300	\$496.58
4840711500	\$798.18	4841204409	\$773.08	4841205103	\$512.38	4841421400	\$1,036.92
4840711700	\$681.36	4841204410	\$773.08	4841205104	\$512.38	4841430100	\$672.36
4840711800	\$1,559.26	4841204411	\$773.08	4841205105	\$512.38	4841430200	\$750.48
4840711900	\$495.66	4841204412	\$773.08	4841205106	\$512.38	4841430300	\$359.88
4840712000	\$1,727.46	4841204413	\$773.08	4841205200	\$2,625.48	4841430400	\$750.48
4840720100	\$1,043.42	4841204414	\$773.08	4841206300	\$750.48	4841430500	\$711.42
4840720200	\$652.82	4841204415	\$773.08	4841206400	\$516.12	4841430600	\$613.76
4840720300	\$633.30	4841204416	\$773.08	4841206500	\$770.00	4841430700	\$594.24
4840720400	\$984.84	4841204417	\$773.08	4841206600	\$1,603.28	4841510100	\$887.18
4840720500	\$750.48	4841204418	\$773.08	4841206700	\$971.82	4841510200	\$867.66
4840720600	\$848.12	4841204419	\$773.08	4841206800	\$1,355.90	4841510300	\$652.82
4840720800	\$965.30	4841204420	\$773.08	4841300100	\$652.82	4841510400	\$555.18
4840720900	\$535.64	4841204421	\$773.08	4841300200	\$848.12	4841510500	\$379.40
4840721000	\$770.00	4841204422	\$773.08	4841300300	\$828.60	4841510600	\$965.30
4840721100	\$672.36	4841204423	\$773.08	4841300400	\$867.66	4841510900	\$477.06
4840721200	\$359.88	4841204424	\$773.08	4841300500	\$496.58	4841520100	\$711.42
4840721300	\$906.72	4841204425	\$773.08	4841300600	\$691.88	4841520200	\$477.06
4840721400	\$828.60	4841204426	\$773.08	4841300700	\$535.64	4841520300	\$672.36
4840721500	\$711.42	4841204427	\$773.08	4841300800	\$516.12	4841520400	\$1,219.20
4840721700	\$555.18	4841204428	\$773.08	4841300900	\$672.36	4841520500	\$1,746.50

APPENDIX B

CITY OF EL CAJON FY2024-25 SEWER SERVICE CHARGES BY ASSESSOR PARCEL NUMBER

APN	Sewer Charge	APN	Sewer Charge	APN	Sewer Charge	APN	Sewer Charge
4841520600	\$1,668.38	4841823200	\$1,111.12	4841911900	\$418.46	4841917000	\$770.00
4841520700	\$613.76	4841823400	\$2,036.60	4841912000	\$457.52	4841920100	\$1,141.08
4841520800	\$965.30	4841823500	\$1,424.08	4841912100	\$613.76	4841920200	\$652.82
4841520900	\$848.12	4841823600	\$1,361.48	4841912200	\$1,141.08	4841920300	\$770.00
4841521000	\$809.06	4841823700	\$1,851.26	4841912300	\$2,152.40	4841920800	\$724.20
4841521100	\$398.94	4841824200	\$1,009.42	4841912400	\$1,160.60	4841920900	\$3,091.24
4841521200	\$594.24	4841824700	\$2,199.50	4841912500	\$1,735.32	4841921000	\$2,687.26
4841530100	\$477.06	4841824800	\$340.34	4841912600	\$379.40	4841921100	\$2,584.84
4841530200	\$867.66	4841824900	\$656.60	4841912800	\$457.52	4841921200	\$613.76
4841530300	\$398.94	4841825000	\$879.44	4841912900	\$770.00	4841921400	\$457.52
4841530400	\$672.36	4841825100	\$686.36	4841913200	\$1,737.02	4841921500	\$3,000.20
4841530500	\$1,004.36	4841825200	\$1,759.78	4841913300	\$973.64	4841921900	\$418.46
4841530600	\$984.84	4841825300	\$1,515.12	4841913400	\$2,095.18	4841922000	\$789.54
4841530700	\$750.48	4841825400	\$5,689.52	4841913500	\$1,149.42	4841922100	\$1,141.08
4841530800	\$867.66	4841825500	\$1,030.40	4841913700	\$770.00	4841922200	\$1,062.96
4841530900	\$1,082.48	4841825600	\$756.98	4841913800	\$984.84	4841922600	\$1,782.70
4841540100	\$652.82	4841825700	\$874.16	4841913900	\$1,680.12	4841922700	\$594.24
4841540200	\$496.58	4841825800	\$1,447.04	4841914000	\$1,219.20	4841922800	\$661.62
4841540300	\$828.60	4841840100	\$945.78	4841914100	\$1,919.40	4841922900	\$2,524.84
4841540500	\$457.52	4841840200	\$672.36	4841914200	\$809.06	4841923000	\$3,755.24
4841540600	\$848.12	4841840300	\$867.66	4841914400	\$3,505.24	4841923200	\$2,563.90
4841540700	\$711.42	4841840400	\$1,617.54	4841914500	\$691.88	4841923300	\$927.68
4841540800	\$477.06	4841840500	\$1,095.50	4841914600	\$2,966.06	4841923400	\$1,350.10
4841820500	\$1,250.84	4841840600	\$662.78	4841914700	\$613.76	4841923500	\$1,281.82
4841820600	\$2,173.14	4841840800	\$464.70	4841914800	\$496.58	4841923600	\$672.36
4841820700	\$301.28	4841841000	\$10,103.00	4841914900	\$926.24	4841923700	\$730.94
4841820900	\$798.96	4841841500	\$4,624.84	4841915300	\$1,056.44	4841923800	\$1,771.16
4841821200	\$508.04	4841841700	\$3,480.96	4841915400	\$379.40	4841923900	\$867.66
4841821500	\$574.70	4841843100	\$3,261.66	4841915500	\$867.66	4841924000	\$711.42
4841821600	\$828.60	4841843500	\$489.46	4841915600	\$392.42	4841924100	\$650.24
4841821700	\$1,922.28	4841843600	\$1,442.72	4841915700	\$652.82	4841924300	\$711.42
4841821800	\$848.12	4841843700	\$402.80	4841915800	\$431.48	4841924400	\$633.30
4841821900	\$1,765.48	4841910100	\$2,857.96	4841916000	\$770.00	4841924600	\$2,298.96
4841822000	\$2,766.92	4841910200	\$1,141.08	4841916100	\$770.00	4841924700	\$477.06
4841822300	\$2,226.36	4841910400	\$418.46	4841916200	\$516.12	4841924800	\$1,004.36
4841822400	\$2,328.78	4841910500	\$672.36	4841916300	\$1,082.48	4841925000	\$672.36
4841822500	\$568.20	4841911000	\$1,481.42	4841916400	\$887.18	4841925100	\$496.58
4841822600	\$633.30	4841911100	\$2,976.08	4841916500	\$691.88	4841925200	\$320.82
4841822700	\$1,520.80	4841911500	\$1,473.92	4841916600	\$1,976.00	4841925300	\$633.30
4841822800	\$1,020.08	4841911600	\$2,112.56	4841916700	\$555.18	4841925400	\$574.70
4841822900	\$1,217.86	4841911700	\$438.00	4841916800	\$1,141.08	4841925500	\$496.58
4841823000	\$809.06	4841911800	\$887.18	4841916900	\$1,102.02	4841925600	\$1,473.08

APPENDIX B

CITY OF EL CAJON FY2024-25 SEWER SERVICE CHARGES BY ASSESSOR PARCEL NUMBER

APN	Sewer Charge	APN	Sewer Charge	APN	Sewer Charge	APN	Sewer Charge
4841925700	\$652.82	4842311400	\$3,922.16	4842406100	\$730.94	4842520400	\$633.16
4841925800	\$555.18	4842320800	\$1,814.12	4842406200	\$672.36	4842520500	\$672.36
4841926000	\$652.82	4842321100	\$379.40	4842406400	\$1,747.04	4842520600	\$1,811.00
4841926100	\$789.54	4842321600	\$7,508.90	4842406800	\$965.30	4842520700	\$672.36
4841926200	\$516.12	4842322200	\$402.80	4842406900	\$1,199.66	4842520800	\$320.82
4841927200	\$750.48	4842322300	\$1,133.22	4842407000	\$1,512.14	4842520900	\$1,611.84
4841927300	\$555.18	4842322400	\$563.74	4842407100	\$848.12	4842521000	\$1,629.32
4841927400	\$1,277.78	4842322500	\$672.36	4842511300	\$2,000.28	4842521200	\$613.76
4842020900	\$1,182.70	4842322600	\$945.78	4842512500	\$1,082.48	4842521500	\$301.28
4842021800	\$2,934.52	4842322700	\$427.56	4842512600	\$1,303.82	4842521600	\$750.48
4842021900	\$477.08	4842322800	\$4,123.00	4842512700	\$848.12	4842521700	\$1,969.66
4842022000	\$5,962.66	4842322900	\$2,124.08	4842512800	\$2,253.44	4842521800	\$1,442.36
4842032300	\$691.88	4842323000	\$2,890.58	4842512900	\$1,828.06	4842521900	\$984.84
4842032400	\$711.42	4842400300	\$1,141.08	4842513000	\$594.24	4842522000	\$1,090.82
4842032500	\$398.94	4842400400	\$535.64	4842513200	\$789.54	4842522300	\$538.98
4842032700	\$409.00	4842400700	\$457.52	4842513300	\$1,108.52	4842523100	\$516.12
4842032800	\$764.04	4842400800	\$887.18	4842513400	\$789.54	4842523200	\$1,579.08
4842035200	\$489.46	4842401700	\$6,565.10	4842513500	\$1,657.18	4842523300	\$2,527.30
4842035300	\$6,238.76	4842402600	\$737.06	4842513600	\$626.78	4842523400	\$2,577.78
4842035700	\$4,197.74	4842402800	\$613.26	4842513900	\$789.54	4842523500	\$613.76
4842110900	\$633.30	4842402900	\$402.80	4842514000	\$633.30	4842523800	\$418.46
4842111100	\$1,857.46	4842404000	\$340.34	4842514100	\$470.54	4842523900	\$1,667.38
4842122500	\$1,356.06	4842404100	\$1,219.20	4842514200	\$672.36	4842524000	\$1,361.48
4842211600	\$730.94	4842404200	\$561.68	4842514300	\$809.06	4842524100	\$1,315.96
4842211700	\$984.84	4842404300	\$952.28	4842514700	\$6,512.96	4842524200	\$340.34
4842211800	\$301.28	4842404400	\$1,004.36	4842514900	\$594.70	4842524300	\$1,344.72
4842211900	\$672.36	4842404500	\$1,023.90	4842515000	\$798.96	4842524400	\$672.36
4842212000	\$496.58	4842404600	\$1,883.22	4842515700	\$427.56	4842524800	\$1,788.24
4842212500	\$2,294.06	4842404700	\$1,121.54	4842516100	\$3,157.26	4842525100	\$1,429.76
4842212600	\$1,922.28	4842404800	\$730.94	4842516300	\$885.62	4842525500	\$79,257.22
4842212700	\$1,922.28	4842404900	\$1,219.20	4842516600	\$588.50	4842525600	\$1,554.94
4842212800	\$1,492.62	4842405000	\$1,043.42	4842516800	\$718.50	4842525700	\$1,667.38
4842212900	\$828.60	4842405100	\$1,115.04	4842517200	\$1,182.74	4842525900	\$496.58
4842220100	\$359.88	4842405200	\$555.18	4842517300	\$836.10	4842526000	\$574.70
4842220200	\$848.12	4842405300	\$1,043.42	4842517700	\$768.02	4842526100	\$1,180.14
4842220300	\$496.58	4842405400	\$750.48	4842517800	\$320.82	4842526200	\$770.00
4842222200	\$4,989.60	4842405500	\$1,004.36	4842517900	\$652.82	4842526300	\$1,043.42
4842222500	\$379.40	4842405600	\$574.70	4842518300	\$574.70	4842526400	\$809.06
4842222600	\$281.76	4842405700	\$770.00	4842518400	\$926.24	4842526500	\$945.78
4842224500	\$1,571.14	4842405800	\$848.12	4842520100	\$887.18	4842526600	\$652.82
4842225100	\$9,696.00	4842405900	\$711.42	4842520200	\$301.28	4842526700	\$789.54
4842311100	\$2,035.10	4842406000	\$1,128.06	4842520300	\$457.52	4842540100	\$320.82

APPENDIX B

CITY OF EL CAJON FY2024-25 SEWER SERVICE CHARGES BY ASSESSOR PARCEL NUMBER

APN	Sewer Charge	APN	Sewer Charge	APN	Sewer Charge	APN	Sewer Charge
4842540200	\$848.12	4842545300	\$2,340.74	4842616500	\$3,064.50	4842625700	\$508.04
4842540300	\$1,004.36	4842545400	\$1,121.54	4842617300	\$439.94	4842626000	\$427.56
4842540400	\$1,637.66	4842545500	\$750.48	4842617600	\$730.88	4842626200	\$5,080.00
4842540500	\$848.12	4842545600	\$828.60	4842617700	\$1,435.84	4842626300	\$1,105.44
4842540600	\$691.88	4842545700	\$1,244.64	4842617800	\$1,813.42	4842626400	\$809.06
4842540700	\$945.78	4842545800	\$1,180.14	4842618000	\$36,881.36	4842627000	\$3,986.82
4842540800	\$848.12	4842545900	\$809.06	4842618100	\$1,062.96	4842627300	\$691.88
4842540900	\$516.12	4842546000	\$438.00	4842618200	\$359.88	4842627400	\$613.76
4842541000	\$555.18	4842546200	\$874.16	4842620400	\$633.30	4842627500	\$2,047.78
4842541100	\$1,361.48	4842546300	\$965.30	4842620500	\$1,004.36	4842627600	\$1,648.86
4842541200	\$1,628.92	4842546400	\$535.64	4842620600	\$4,023.04	4842627700	\$997.32
4842541300	\$945.78	4842546600	\$1,023.90	4842620700	\$359.88	4842630500	\$1,407.00
4842541400	\$496.58	4842546700	\$1,434.02	4842621000	\$1,434.02	4842630600	\$633.30
4842541600	\$438.00	4842546800	\$1,316.84	4842621100	\$320.82	4842630700	\$1,498.04
4842541700	\$2,823.82	4842547000	\$945.78	4842621200	\$594.24	4842630800	\$3,176.60
4842541800	\$1,512.14	4842547400	\$926.24	4842621300	\$477.06	4842631000	\$633.30
4842541900	\$1,202.16	4842547500	\$1,062.96	4842621400	\$691.88	4842631100	\$2,505.32
4842542000	\$4,354.16	4842547600	\$1,344.72	4842621700	\$327.32	4842631200	\$1,589.08
4842542100	\$1,238.72	4842547700	\$1,715.78	4842621800	\$1,403.30	4842631300	\$2,340.16
4842542200	\$1,188.94	4842547800	\$1,713.96	4842622200	\$691.88	4842631400	\$1,987.38
4842542300	\$610.82	4842611100	\$6,834.22	4842622300	\$809.06	4842631500	\$2,589.16
4842542500	\$898.00	4842612500	\$535.64	4842622400	\$730.94	4842631600	\$496.58
4842542600	\$3,383.86	4842612600	\$438.00	4842622500	\$301.28	4842631700	\$633.30
4842542700	\$926.24	4842612700	\$457.52	4842622600	\$535.64	4842631800	\$1,429.76
4842542800	\$965.30	4842612800	\$1,343.04	4842622700	\$418.46	4842631900	\$711.42
4842542900	\$516.12	4842612900	\$2,833.82	4842622800	\$516.12	4842632000	\$672.36
4842543400	\$2,164.98	4842613000	\$1,589.08	4842622900	\$613.76	4842632500	\$867.66
4842543500	\$1,453.56	4842613100	\$1,618.14	4842623100	\$398.94	4842632900	\$1,930.62
4842543600	\$281.76	4842613200	\$1,989.20	4842623200	\$997.86	4842633000	\$1,242.00
4842543800	\$750.48	4842613300	\$1,403.30	4842623300	\$832.32	4842633100	\$848.12
4842543900	\$926.24	4842613500	\$1,911.08	4842623400	\$1,160.60	4842633200	\$1,367.18
4842544000	\$3,829.58	4842613600	\$973.64	4842623500	\$1,065.60	4842633300	\$828.60
4842544100	\$2,720.14	4842613700	\$672.36	4842623600	\$1,043.42	4842634600	\$418.46
4842544200	\$926.24	4842613800	\$1,537.88	4842623700	\$1,043.42	4842634700	\$691.88
4842544400	\$613.76	4842613900	\$1,004.36	4842623800	\$2,141.02	4842634800	\$574.70
4842544500	\$613.76	4842614000	\$887.18	4842623900	\$1,025.78	4842635100	\$887.18
4842544600	\$1,023.90	4842614500	\$490.92	4842624000	\$1,259.06	4842635700	\$418.46
4842544700	\$887.18	4842614600	\$2,307.60	4842624101	\$652.82	4842635800	\$1,355.90
4842544800	\$887.18	4842615000	\$1,442.72	4842624102	\$1,199.66	4842637800	\$1,102.28
4842544900	\$477.06	4842615100	\$916.58	4842624600	\$809.06	4842637900	\$737.06
4842545100	\$867.66	4842616000	\$1,207.96	4842624800	\$1,611.84	4842638000	\$1,096.38
4842545200	\$613.76	4842616100	\$1,349.88	4842625000	\$867.66	4842638100	\$828.60

APPENDIX B

CITY OF EL CAJON FY2024-25 SEWER SERVICE CHARGES BY ASSESSOR PARCEL NUMBER

APN	Sewer Charge	APN	Sewer Charge	APN	Sewer Charge	APN	Sewer Charge
4842638200	\$477.06	4842822200	\$77,278.40	4842931500	\$1,232.26	4843003700	\$359.88
4842638300	\$340.34	4842822300	\$24,726.30	4842931600	\$458.52	4843003800	\$1,199.66
4842638400	\$1,023.90	4842822500	\$2,995.42	4842932200	\$3,610.44	4843003900	\$574.70
4842638500	\$529.14	4842822600	\$1,671.76	4842932300	\$1,281.78	4843004000	\$887.18
4842638600	\$789.54	4842823000	\$3,329.90	4842932800	\$433.76	4843004100	\$867.66
4842638700	\$678.86	4842823200	\$5,110.26	4842932900	\$631.84	4843004200	\$945.78
4842638800	\$633.30	4842823300	\$14,769.80	4842933400	\$1,343.68	4843004300	\$750.48
4842638900	\$1,128.06	4842823401	\$436.70	4842933500	\$6,685.56	4843004400	\$1,023.90
4842639100	\$945.78	4842823402	\$436.70	4842933600	\$2,383.60	4843004500	\$926.24
4842639200	\$496.58	4842823403	\$436.70	4842940900	\$384.24	4843004600	\$1,453.56
4842639300	\$1,199.66	4842823404	\$436.70	4842942300	\$4,308.70	4843004700	\$711.42
4842639400	\$613.76	4842823405	\$436.70	4842942400	\$1,677.94	4843004800	\$691.88
4842639500	\$828.60	4842823406	\$436.70	4842942500	\$997.50	4843004900	\$1,329.86
4842639600	\$945.78	4842823407	\$436.70	4842942600	\$582.32	4843005000	\$1,746.50
4842639700	\$613.76	4842823408	\$436.70	4842942900	\$737.06	4843005100	\$535.64
4842810400	\$1,578.90	4842823409	\$436.70	4842943100	\$520.42	4843005200	\$711.42
4842810800	\$4,841.04	4842823410	\$436.70	4842943200	\$6,459.00	4843005300	\$1,043.42
4842810900	\$999.26	4842823411	\$436.70	4842943300	\$662.78	4843005400	\$965.30
4842811000	\$22,167.00	4842823412	\$436.70	4842943400	\$1,096.38	4843005500	\$984.84
4842812300	\$15,586.38	4842823413	\$436.70	4843000300	\$15,934.42	4843005600	\$1,023.90
4842812400	\$30,373.74	4842823414	\$436.70	4843000900	\$11,436.58	4843005700	\$31,843.86
4842812800	\$21,020.54	4842823415	\$436.70	4843001300	\$691.88	4843006000	\$3,845.48
4842813500	\$1,531.68	4842823416	\$436.70	4843001600	\$6,408.72	4843006100	\$672.36
4842813600	\$9,191.34	4842823417	\$436.70	4843001700	\$2,003.08	4843006200	\$1,310.28
4842813700	\$22,599.40	4842823418	\$436.70	4843001800	\$906.72	4843100600	\$32,242.80
4842814400	\$750.48	4842823419	\$436.70	4843001900	\$1,323.36	4843101200	\$926.24
4842814500	\$926.24	4842823420	\$436.70	4843002100	\$822.08	4843101300	\$613.76
4842814600	\$398.94	4842823421	\$436.70	4843002200	\$359.88	4843101400	\$789.54
4842814700	\$1,180.14	4842823422	\$436.70	4843002300	\$848.12	4843101500	\$457.52
4842814800	\$984.84	4842823423	\$436.70	4843002400	\$750.48	4843101600	\$1,062.96
4842814900	\$535.64	4842823424	\$436.70	4843002500	\$594.24	4843101700	\$730.94
4842815000	\$1,160.60	4842823425	\$436.70	4843002600	\$672.36	4843101800	\$848.12
4842815100	\$867.66	4842823426	\$436.70	4843002700	\$516.12	4843102100	\$107,043.84
4842815200	\$711.42	4842823700	\$1,405.58	4843002800	\$652.82	4843102300	\$30,026.64
4842815300	\$633.30	4842823800	\$2,106.44	4843002900	\$867.66	4843102400	\$11,371.04
4842815400	\$1,062.96	4842823900	\$2,488.28	4843003000	\$516.12	4843102500	\$17,038.28
4842815500	\$438.00	4842910600	\$665.84	4843003100	\$906.72	4843102600	\$379.40
4842815600	\$770.00	4842910800	\$470.90	4843003200	\$770.00	4843102800	\$926.24
4842815700	\$730.94	4842910900	\$706.12	4843003300	\$750.48	4843103000	\$8,821.50
4842815800	\$1,154.10	4842911000	\$2,443.20	4843003400	\$672.36	4843103100	\$19,320.38
4842820700	\$27,426.10	4842930300	\$594.24	4843003500	\$828.60	4843210900	\$82,520.64
4842821700	\$32,356.92	4842931400	\$652.82	4843003600	\$704.90	4843211001	\$525.44

APPENDIX B

CITY OF EL CAJON FY2024-25 SEWER SERVICE CHARGES BY ASSESSOR PARCEL NUMBER

APN	Sewer Charge	APN	Sewer Charge	APN	Sewer Charge	APN	Sewer Charge
4843211002	\$525.44	4843211044	\$525.44	4843211722	\$466.32	4843222300	\$867.66
4843211003	\$525.44	4843211045	\$525.44	4843211723	\$466.32	4843222400	\$457.52
4843211004	\$525.44	4843211046	\$525.44	4843211724	\$466.32	4843222500	\$594.24
4843211005	\$525.44	4843211047	\$525.44	4843211725	\$466.32	4843222600	\$301.28
4843211006	\$525.44	4843211048	\$525.44	4843211726	\$466.32	4843222700	\$652.82
4843211007	\$525.44	4843211049	\$525.44	4843211727	\$466.32	4843222800	\$1,297.32
4843211008	\$525.44	4843211050	\$525.44	4843211728	\$466.32	4843222900	\$1,115.04
4843211009	\$525.44	4843211051	\$525.44	4843211729	\$466.32	4843223000	\$887.18
4843211010	\$525.44	4843211052	\$525.44	4843211730	\$466.32	4843223100	\$594.24
4843211011	\$525.44	4843211053	\$525.44	4843211731	\$466.32	4843223200	\$906.72
4843211012	\$525.44	4843211054	\$525.44	4843211732	\$466.32	4843223300	\$1,687.92
4843211013	\$525.44	4843211055	\$525.44	4843211733	\$466.32	4843223400	\$1,199.66
4843211014	\$525.44	4843211056	\$525.44	4843211734	\$466.32	4843223600	\$11,260.56
4843211015	\$525.44	4843211057	\$525.44	4843211735	\$466.32	4843224200	\$17,817.88
4843211016	\$525.44	4843211058	\$525.44	4843211736	\$466.32	4843224300	\$14,497.56
4843211017	\$525.44	4843211059	\$525.44	4843211737	\$466.32	4843224600	\$2,316.04
4843211018	\$525.44	4843211060	\$525.44	4843211738	\$466.32	4843300100	\$633.30
4843211019	\$525.44	4843211061	\$525.44	4843211739	\$466.32	4843300200	\$516.12
4843211020	\$525.44	4843211100	\$13,473.68	4843211740	\$466.32	4843300300	\$555.18
4843211021	\$525.44	4843211200	\$2,024.58	4843211741	\$466.32	4843300400	\$555.18
4843211022	\$525.44	4843211400	\$37,345.98	4843211742	\$466.32	4843300500	\$828.60
4843211023	\$525.44	4843211701	\$466.32	4843211743	\$466.32	4843300600	\$379.40
4843211024	\$525.44	4843211702	\$466.32	4843211744	\$466.32	4843300700	\$477.06
4843211025	\$525.44	4843211703	\$466.32	4843220100	\$8,753.84	4843300800	\$438.00
4843211026	\$525.44	4843211704	\$466.32	4843220200	\$6,824.72	4843300900	\$600.74
4843211027	\$525.44	4843211705	\$466.32	4843220300	\$574.70	4843301000	\$594.24
4843211028	\$525.44	4843211706	\$466.32	4843220400	\$30,436.12	4843301100	\$496.58
4843211029	\$525.44	4843211707	\$466.32	4843220800	\$1,219.20	4843301200	\$477.06
4843211030	\$525.44	4843211708	\$466.32	4843220900	\$887.18	4843301300	\$477.06
4843211031	\$525.44	4843211709	\$466.32	4843221000	\$1,746.50	4843301400	\$398.94
4843211032	\$525.44	4843211710	\$466.32	4843221100	\$750.48	4843301500	\$477.06
4843211033	\$525.44	4843211711	\$466.32	4843221200	\$750.48	4843301600	\$398.94
4843211034	\$525.44	4843211712	\$466.32	4843221300	\$691.88	4843301700	\$711.42
4843211035	\$525.44	4843211713	\$466.32	4843221400	\$652.82	4843301800	\$301.28
4843211036	\$525.44	4843211714	\$466.32	4843221500	\$828.60	4843301900	\$711.42
4843211037	\$525.44	4843211715	\$466.32	4843221600	\$418.46	4843302000	\$477.06
4843211038	\$525.44	4843211716	\$466.32	4843221700	\$770.00	4843302500	\$867.66
4843211039	\$525.44	4843211717	\$466.32	4843221800	\$535.64	4843302600	\$724.44
4843211040	\$525.44	4843211718	\$466.32	4843221900	\$1,185.10	4843302700	\$281.76
4843211041	\$525.44	4843211719	\$466.32	4843222000	\$1,781.18	4843302800	\$991.34
4843211042	\$525.44	4843211720	\$466.32	4843222100	\$1,537.88	4843310100	\$3,736.00
4843211043	\$525.44	4843211721	\$466.32	4843222200	\$1,277.78	4843311100	\$906.72

APPENDIX B

CITY OF EL CAJON FY2024-25 SEWER SERVICE CHARGES BY ASSESSOR PARCEL NUMBER

APN	Sewer Charge	APN	Sewer Charge	APN	Sewer Charge	APN	Sewer Charge
4843311200	\$750.48	4843403300	\$1,219.20	4860100100	\$965.30	4860310300	\$652.82
4843311300	\$672.36	4843403400	\$906.72	4860100200	\$613.76	4860310400	\$809.06
4843311400	\$906.72	4843403500	\$1,023.90	4860100300	\$1,160.60	4860310500	\$379.40
4843311500	\$906.72	4843403600	\$633.30	4860100400	\$1,121.54	4860310600	\$574.70
4843311600	\$574.70	4843403700	\$789.54	4860100500	\$926.24	4860310700	\$652.82
4843311700	\$926.24	4843403800	\$613.76	4860100600	\$555.18	4860310800	\$867.66
4843311800	\$828.60	4843403900	\$594.24	4860100700	\$1,121.54	4860310900	\$711.42
4843311900	\$750.48	4843404000	\$477.06	4860100800	\$574.70	4860311000	\$1,102.02
4843312000	\$652.82	4843404100	\$594.24	4860100900	\$574.70	4860320200	\$438.00
4843312100	\$809.06	4843404200	\$1,082.48	4860101000	\$965.30	4860320300	\$359.88
4843400100	\$438.00	4843404300	\$633.30	4860101100	\$652.82	4860320400	\$633.30
4843400200	\$965.30	4843404400	\$613.76	4860101200	\$887.18	4860320500	\$672.36
4843400300	\$594.24	4843404500	\$997.86	4860101300	\$1,199.66	4860320800	\$1,004.36
4843400400	\$555.18	4843404600	\$945.78	4860101400	\$359.88	4860330100	\$418.46
4843400500	\$965.30	4843404700	\$789.54	4860101500	\$1,082.48	4860330200	\$477.06
4843400600	\$887.18	4843404800	\$1,277.78	4860101600	\$1,726.98	4860330300	\$418.46
4843400700	\$516.12	4843404900	\$691.88	4860101700	\$340.34	4860330400	\$555.18
4843400800	\$926.24	4843500100	\$1,023.90	4860101800	\$477.06	4860400100	\$496.58
4843400900	\$555.18	4843500200	\$1,219.20	4860101900	\$711.42	4860400200	\$359.88
4843401000	\$906.72	4843500300	\$398.94	4860102000	\$1,922.28	4860400300	\$848.12
4843401100	\$711.42	4843500400	\$965.30	4860102100	\$555.18	4860400400	\$418.46
4843401200	\$652.82	4843500500	\$1,316.84	4860102200	\$438.00	4860400500	\$613.76
4843401300	\$574.70	4843500600	\$672.36	4860102300	\$633.30	4860400600	\$470.54
4843401400	\$672.36	4843500700	\$691.88	4860102400	\$887.18	4860400700	\$789.54
4843401500	\$535.64	4843500800	\$770.00	4860210100	\$672.36	4860400800	\$770.00
4843401600	\$438.00	4843500900	\$1,160.60	4860210200	\$555.18	4860401000	\$848.12
4843401700	\$1,102.02	4843501000	\$809.06	4860210300	\$438.00	4860401100	\$418.46
4843401800	\$1,434.02	4843600100	\$258.68	4860210400	\$848.12	4860401200	\$594.24
4843401900	\$730.94	4843600200	\$258.68	4860210500	\$822.08	4860401300	\$574.70
4843402000	\$711.42	4843600300	\$258.68	4860210600	\$1,121.54	4860401400	\$730.94
4843402100	\$574.70	4843600400	\$258.68	4860210700	\$1,297.32	4860401500	\$691.88
4843402200	\$1,375.44	4843600500	\$258.68	4860220200	\$633.30	4860401600	\$633.30
4843402300	\$438.00	4843600600	\$258.68	4860220300	\$750.48	4860401700	\$750.48
4843402400	\$1,297.32	4843600700	\$258.68	4860220400	\$646.32	4860401800	\$672.36
4843402500	\$1,102.02	4843600800	\$258.68	4860220500	\$1,473.08	4860401900	\$750.48
4843402600	\$477.06	4843600900	\$258.68	4860220600	\$633.30	4860402000	\$529.14
4843402700	\$1,102.02	4843601000	\$258.68	4860220700	\$594.24	4860402100	\$984.84
4843402800	\$359.88	4843601100	\$258.68	4860220800	\$652.82	4860402200	\$613.76
4843402900	\$457.52	4843601200	\$258.68	4860220900	\$594.24	4860402300	\$691.88
4843403000	\$633.30	4843601300	\$258.68	4860221000	\$748.80	4860402400	\$672.36
4843403100	\$867.66	4843601400	\$258.68	4860310100	\$516.12	4860402500	\$1,102.02
4843403200	\$1,160.60	4843700800	\$418.46	4860310200	\$633.30	4860510100	\$789.54

APPENDIX B

CITY OF EL CAJON FY2024-25 SEWER SERVICE CHARGES BY ASSESSOR PARCEL NUMBER

APN	Sewer Charge	APN	Sewer Charge	APN	Sewer Charge	APN	Sewer Charge
4860510200	\$574.70	4860630200	\$438.00	4860820600	\$750.48	4861010600	\$379.40
4860510300	\$477.06	4860630300	\$477.06	4860820700	\$867.66	4861010700	\$906.72
4860510400	\$789.54	4860630400	\$340.34	4860820800	\$574.70	4861010800	\$691.88
4860510500	\$809.06	4860630500	\$665.84	4860820900	\$1,075.98	4861011100	\$1,316.84
4860510600	\$633.30	4860630600	\$477.06	4860830100	\$1,082.48	4861011200	\$359.88
4860510700	\$887.18	4860710100	\$652.82	4860830200	\$555.18	4861011300	\$750.48
4860510800	\$574.70	4860710200	\$711.42	4860830300	\$457.52	4861011500	\$926.24
4860520100	\$477.06	4860710300	\$613.76	4860830400	\$672.36	4861011800	\$828.60
4860520200	\$1,258.26	4860720100	\$789.54	4860830500	\$633.30	4861030200	\$1,023.90
4860520300	\$574.70	4860720200	\$984.84	4860830600	\$770.00	4861030300	\$496.58
4860520400	\$730.94	4860720300	\$594.24	4860830700	\$1,121.54	4861030400	\$1,082.48
4860520500	\$672.36	4860720400	\$730.94	4860830800	\$711.42	4861030500	\$926.24
4860520600	\$613.76	4860720500	\$691.88	4860830900	\$457.52	4861030600	\$932.76
4860520700	\$770.00	4860720600	\$730.94	4860831000	\$633.30	4861030700	\$809.06
4860520800	\$535.64	4860720700	\$496.58	4860831100	\$496.58	4861030800	\$457.52
4860610100	\$379.40	4860720800	\$340.34	4860831200	\$379.40	4861030900	\$672.36
4860610200	\$828.60	4860720900	\$496.58	4860831300	\$613.76	4861031000	\$457.52
4860610300	\$711.42	4860721000	\$867.66	4860910100	\$926.24	4861031100	\$887.18
4860610400	\$398.94	4860721100	\$672.36	4860910200	\$555.18	4861031200	\$867.66
4860610500	\$848.12	4860730100	\$490.08	4860910300	\$867.66	4861031300	\$594.24
4860610600	\$906.72	4860730200	\$555.18	4860910400	\$1,219.20	4861031400	\$965.30
4860610700	\$535.64	4860730300	\$1,355.90	4860910600	\$809.06	4861031600	\$652.82
4860610800	\$672.36	4860730400	\$984.84	4860910700	\$672.36	4861031700	\$477.06
4860610900	\$1,023.90	4860730500	\$1,065.60	4860910800	\$1,160.60	4861032100	\$691.88
4860620100	\$1,336.38	4860730600	\$516.12	4860910900	\$926.24	4861032200	\$574.70
4860620200	\$1,062.96	4860730700	\$574.70	4860911000	\$867.66	4861032300	\$1,141.08
4860620300	\$574.70	4860730800	\$672.36	4860911100	\$750.48	4861032400	\$906.72
4860620400	\$477.06	4860730900	\$535.64	4860911200	\$652.82	4861032500	\$730.94
4860620500	\$711.42	4860731000	\$457.52	4860920100	\$301.28	4861032700	\$2,235.04
4860620600	\$457.52	4860731100	\$672.36	4860920200	\$477.06	4861032900	\$904.92
4860620700	\$828.60	4860731200	\$1,590.26	4860920300	\$1,062.96	4861033000	\$1,596.78
4860620800	\$477.06	4860731300	\$926.24	4860920400	\$555.18	4861040100	\$633.30
4860620900	\$535.64	4860731400	\$594.24	4860920500	\$613.76	4861040200	\$496.58
4860621100	\$477.06	4860810300	\$867.66	4860920600	\$594.24	4861040300	\$438.00
4860621200	\$1,102.02	4860810400	\$633.30	4860920700	\$613.76	4861040400	\$770.00
4860621300	\$965.30	4860810600	\$457.52	4860920800	\$574.70	4861040500	\$1,115.04
4860621400	\$652.82	4860810700	\$1,355.90	4860920900	\$301.28	4861040600	\$613.76
4860621500	\$418.46	4860820100	\$1,629.32	4861010100	\$457.52	4861040700	\$555.18
4860621600	\$867.66	4860820200	\$945.78	4861010200	\$1,336.38	4861040800	\$496.58
4860621700	\$1,570.74	4860820300	\$1,043.42	4861010300	\$652.82	4861040900	\$672.36
4860621800	\$398.94	4860820400	\$535.64	4861010400	\$535.64	4861041000	\$503.10
4860630100	\$457.52	4860820500	\$848.12	4861010500	\$1,004.36	4861041100	\$594.24

APPENDIX B

CITY OF EL CAJON FY2024-25 SEWER SERVICE CHARGES BY ASSESSOR PARCEL NUMBER

APN	Sewer Charge	APN	Sewer Charge	APN	Sewer Charge	APN	Sewer Charge
4861041200	\$1,141.08	4861220700	\$1,121.54	4861430700	\$633.30	4861701400	\$750.48
4861041300	\$633.30	4861220800	\$789.54	4861500100	\$789.54	4861701500	\$1,394.96
4861041400	\$711.42	4861220900	\$802.56	4861500200	\$926.24	4861810100	\$1,201.32
4861041500	\$496.58	4861221000	\$1,141.08	4861500300	\$965.30	4861810200	\$633.30
4861041600	\$730.94	4861221100	\$516.12	4861500600	\$1,355.90	4861810300	\$438.00
4861041700	\$1,277.78	4861221200	\$535.64	4861500700	\$789.54	4861810400	\$939.26
4861041900	\$1,004.36	4861221300	\$750.48	4861500800	\$770.00	4861810500	\$1,062.96
4861042000	\$496.58	4861221400	\$594.24	4861500900	\$770.00	4861810600	\$613.76
4861042100	\$984.84	4861310100	\$730.94	4861501100	\$672.36	4861810900	\$1,316.84
4861042200	\$711.42	4861310200	\$770.00	4861501200	\$1,043.42	4861811000	\$1,922.28
4861042300	\$496.58	4861310300	\$887.18	4861501300	\$379.40	4861811100	\$1,102.02
4861042400	\$750.48	4861310400	\$1,277.78	4861501400	\$613.76	4861811200	\$672.36
4861042500	\$633.30	4861310500	\$398.94	4861501600	\$1,121.54	4861811300	\$594.24
4861042600	\$652.82	4861310600	\$418.46	4861501700	\$320.82	4861811400	\$672.36
4861042700	\$1,551.20	4861310700	\$770.00	4861501800	\$1,609.80	4861811500	\$730.94
4861042800	\$1,570.74	4861310800	\$594.24	4861600100	\$906.72	4861811600	\$1,141.08
4861042900	\$1,180.14	4861310900	\$770.00	4861600200	\$613.76	4861811700	\$789.54
4861043000	\$991.34	4861311000	\$789.54	4861600300	\$730.94	4861811800	\$776.52
4861043100	\$789.54	4861311100	\$496.58	4861600400	\$1,551.20	4861811900	\$672.36
4861043200	\$1,102.02	4861311200	\$633.30	4861600500	\$984.84	4861812000	\$652.82
4861043300	\$652.82	4861320100	\$535.64	4861600800	\$730.94	4861812100	\$535.64
4861043400	\$340.34	4861320200	\$984.84	4861601200	\$789.54	4861812200	\$730.94
4861043500	\$1,180.14	4861320300	\$770.00	4861601300	\$320.82	4861812300	\$594.24
4861043600	\$613.76	4861320500	\$613.76	4861601400	\$848.12	4861812500	\$672.36
4861043700	\$398.94	4861320600	\$281.76	4861601600	\$906.72	4861812600	\$1,023.90
4861043800	\$1,394.96	4861320700	\$574.70	4861601700	\$633.30	4861812700	\$1,180.14
4861210100	\$730.94	4861320800	\$672.36	4861602000	\$652.82	4861812800	\$743.96
4861210200	\$750.48	4861320900	\$926.24	4861602200	\$984.84	4861820100	\$633.30
4861210300	\$613.76	4861321000	\$477.06	4861602600	\$848.12	4861820200	\$613.76
4861210400	\$691.88	4861321100	\$984.84	4861700100	\$965.30	4861820300	\$1,199.66
4861210500	\$438.00	4861410100	\$730.94	4861700200	\$789.54	4861820400	\$613.76
4861210600	\$516.12	4861410200	\$828.60	4861700300	\$770.00	4861820500	\$711.42
4861210700	\$633.30	4861410300	\$379.40	4861700400	\$574.70	4861820600	\$750.48
4861210800	\$555.18	4861410400	\$574.70	4861700500	\$594.24	4861820700	\$1,062.96
4861210900	\$496.58	4861420100	\$750.48	4861700600	\$809.06	4861820800	\$1,551.20
4861211000	\$926.24	4861420200	\$594.24	4861700700	\$496.58	4861820900	\$965.30
4861220100	\$926.24	4861430100	\$418.46	4861700800	\$457.52	4861821000	\$1,043.42
4861220200	\$848.12	4861430200	\$1,258.26	4861700900	\$535.64	4861821100	\$672.36
4861220300	\$770.00	4861430300	\$1,082.48	4861701000	\$1,004.36	4861821200	\$906.72
4861220400	\$984.84	4861430400	\$574.70	4861701100	\$398.94	4861821300	\$848.12
4861220500	\$594.24	4861430500	\$1,173.62	4861701200	\$828.60	4861821400	\$1,102.02
4861220600	\$496.58	4861430600	\$1,287.52	4861701300	\$848.12	4861821500	\$613.76

APPENDIX B

CITY OF EL CAJON FY2024-25 SEWER SERVICE CHARGES BY ASSESSOR PARCEL NUMBER

APN	Sewer Charge	APN	Sewer Charge	APN	Sewer Charge	APN	Sewer Charge
4861821600	\$444.50	4862001700	\$711.42	4862300500	\$1,297.32	4862601900	\$633.30
4861821700	\$1,141.08	4862001800	\$496.58	4862300600	\$848.12	4862602000	\$457.52
4861821800	\$535.64	4862001900	\$438.00	4862301000	\$1,648.86	4862602100	\$828.60
4861821900	\$945.78	4862002000	\$1,375.44	4862301100	\$711.42	4862602200	\$438.00
4861822000	\$789.54	4862002100	\$750.48	4862301200	\$1,199.66	4862602300	\$809.06
4861822100	\$750.48	4862002200	\$984.84	4862301300	\$828.60	4862800100	\$477.06
4861900100	\$652.82	4862002300	\$633.30	4862301400	\$1,004.36	4862800200	\$652.82
4861900200	\$516.12	4862002400	\$535.64	4862500100	\$1,062.96	4862800300	\$633.30
4861900300	\$535.64	4862100100	\$1,043.42	4862500200	\$809.06	4862800400	\$477.06
4861900400	\$945.78	4862100200	\$457.52	4862500300	\$1,453.56	4862800500	\$652.82
4861900500	\$750.48	4862100300	\$1,199.66	4862500400	\$828.60	4862800600	\$770.00
4861900600	\$555.18	4862100400	\$1,720.46	4862500500	\$574.70	4862800700	\$750.48
4861900700	\$906.72	4862100500	\$750.48	4862500600	\$770.00	4862800800	\$984.84
4861900800	\$659.34	4862100600	\$867.66	4862500700	\$887.18	4862800900	\$750.48
4861900900	\$652.82	4862100700	\$1,062.96	4862500800	\$926.24	4862801000	\$750.48
4861901000	\$1,043.42	4862101000	\$906.72	4862500900	\$633.30	4862801100	\$672.36
4861901100	\$691.88	4862101100	\$730.94	4862501000	\$750.48	4862801200	\$574.70
4861901200	\$809.06	4862101200	\$477.06	4862501100	\$574.70	4862910100	\$926.24
4861901400	\$652.82	4862101300	\$828.60	4862501200	\$516.12	4862910200	\$594.24
4861901500	\$1,102.02	4862101400	\$1,212.68	4862501300	\$906.72	4862910300	\$770.00
4861901600	\$457.52	4862101700	\$750.48	4862501400	\$828.60	4862910400	\$1,102.02
4861901700	\$789.54	4862101800	\$887.18	4862501500	\$1,160.60	4862910500	\$1,375.44
4861901800	\$613.76	4862101900	\$1,023.90	4862501600	\$945.78	4862910700	\$1,277.78
4861901900	\$926.24	4862102000	\$594.24	4862501700	\$633.30	4862910800	\$1,551.20
4861902000	\$750.48	4862102100	\$639.80	4862501800	\$867.66	4862910900	\$711.42
4861902100	\$691.88	4862200100	\$789.54	4862502000	\$516.12	4862911300	\$613.76
4861902200	\$1,863.68	4862200200	\$750.48	4862600100	\$1,102.02	4862911400	\$1,922.28
4861902300	\$340.34	4862200300	\$828.60	4862600200	\$574.70	4862911500	\$1,297.32
4862000100	\$477.06	4862200400	\$1,863.68	4862600300	\$1,922.28	4862920100	\$301.28
4862000200	\$633.30	4862200500	\$1,238.72	4862600400	\$1,160.60	4862920200	\$1,141.08
4862000300	\$281.76	4862200600	\$1,004.36	4862600500	\$1,023.90	4862920300	\$867.66
4862000400	\$672.36	4862200700	\$1,434.02	4862600600	\$340.34	4862920400	\$730.94
4862000600	\$1,141.08	4862201000	\$945.78	4862600700	\$594.24	4862920500	\$652.82
4862000700	\$926.24	4862201100	\$496.58	4862600800	\$984.84	4862920600	\$633.30
4862000800	\$1,453.56	4862201200	\$984.84	4862600900	\$1,473.08	4862920700	\$1,023.90
4862000900	\$1,199.66	4862201300	\$574.70	4862601000	\$770.00	4862920800	\$652.82
4862001000	\$457.52	4862201800	\$691.88	4862601300	\$691.88	4862920900	\$1,082.48
4862001200	\$1,525.16	4862201900	\$516.12	4862601400	\$652.82	4862921000	\$594.24
4862001300	\$1,277.78	4862202000	\$848.12	4862601500	\$711.42	4862921100	\$730.94
4862001400	\$1,375.44	4862202100	\$906.72	4862601600	\$555.18	4862921200	\$1,922.28
4862001500	\$535.64	4862300100	\$1,180.14	4862601700	\$750.48	4862921300	\$965.30
4862001600	\$353.36	4862300300	\$965.30	4862601800	\$555.18	4862921400	\$1,629.32

APPENDIX B

CITY OF EL CAJON FY2024-25 SEWER SERVICE CHARGES BY ASSESSOR PARCEL NUMBER

APN	Sewer Charge	APN	Sewer Charge	APN	Sewer Charge	APN	Sewer Charge
4862921500	\$711.42	4865510500	\$828.60	4867000500	\$1,141.08	4867300200	\$691.88
4862921600	\$1,505.64	4865510900	\$1,258.26	4867000600	\$770.00	4867300300	\$613.76
4862921700	\$594.24	4865511200	\$1,043.42	4867000700	\$1,375.44	4867300400	\$1,805.10
4862921800	\$867.66	4865511300	\$906.72	4867000800	\$711.42	4867300500	\$1,238.72
4862921900	\$1,316.84	4865511500	\$737.46	4867000900	\$1,043.42	4867300600	\$652.82
4862922000	\$848.12	4865511600	\$711.42	4867001000	\$1,141.08	4867300800	\$1,219.20
4862922100	\$496.58	4865511700	\$887.18	4867001100	\$1,922.28	4867300900	\$730.94
4862922200	\$789.54	4865511800	\$770.00	4867001200	\$730.94	4867301000	\$887.18
4862922300	\$906.72	4865511900	\$750.48	4867001300	\$789.54	4867301100	\$438.00
4862922700	\$496.58	4865512000	\$789.54	4867001400	\$945.78	4867301200	\$1,238.72
4865200300	\$1,277.78	4865512100	\$711.42	4867001500	\$1,069.46	4867301300	\$672.36
4865200700	\$730.94	4865512200	\$1,922.28	4867001600	\$1,121.54	4867301400	\$555.18
4865200800	\$711.42	4865512300	\$359.88	4867001700	\$828.60	4867301500	\$1,199.66
4865200900	\$379.40	4865512400	\$809.06	4867100100	\$1,023.90	4867301600	\$1,922.28
4865201000	\$672.36	4865512500	\$1,606.16	4867100200	\$1,023.90	4867301700	\$750.48
4865201100	\$1,043.42	4865512600	\$1,336.38	4867100300	\$1,082.48	4867302100	\$1,473.08
4865201200	\$379.40	4865512700	\$828.60	4867100400	\$1,818.12	4867302200	\$848.12
4865201300	\$926.24	4865512800	\$1,512.14	4867100500	\$535.64	4870210100	\$398.94
4865201400	\$867.66	4865512900	\$1,004.36	4867100600	\$945.78	4870210200	\$678.86
4865201700	\$457.52	4865513000	\$1,394.96	4867100700	\$1,375.44	4870210300	\$1,043.42
4865202600	\$861.14	4865513100	\$887.18	4867100800	\$1,219.20	4870210400	\$477.06
4865202700	\$730.94	4865513200	\$535.64	4867100900	\$1,394.96	4870210500	\$438.00
4865202800	\$1,219.20	4865513300	\$1,531.68	4867101000	\$496.58	4870210600	\$594.24
4865202900	\$1,609.80	4865520100	\$1,258.26	4867101100	\$457.52	4870210700	\$730.94
4865203000	\$906.72	4865520500	\$750.48	4867101300	\$965.30	4870210800	\$958.80
4865203100	\$438.00	4865520600	\$691.88	4867200100	\$1,141.08	4870210900	\$529.14
4865203200	\$594.24	4865520700	\$379.40	4867200200	\$301.28	4870211000	\$359.88
4865203300	\$1,316.84	4865520900	\$516.12	4867200500	\$1,746.50	4870211100	\$613.76
4865300100	\$496.58	4865521000	\$691.88	4867200600	\$730.94	4870220100	\$711.42
4865300200	\$691.88	4865521100	\$906.72	4867200700	\$906.72	4870220200	\$535.64
4865300300	\$984.84	4865521200	\$633.30	4867200800	\$1,336.38	4870220300	\$652.82
4865300400	\$477.06	4865521300	\$516.12	4867200900	\$711.42	4870220400	\$613.76
4865300500	\$438.00	4865521400	\$848.12	4867201000	\$789.54	4870220500	\$555.18
4865300600	\$1,238.72	4865521700	\$652.82	4867201100	\$789.54	4870220600	\$672.36
4865300800	\$379.40	4865521800	\$841.62	4867201200	\$945.78	4870220700	\$398.94
4865300900	\$750.48	4865521900	\$1,258.26	4867201300	\$906.72	4870220800	\$438.00
4865301000	\$945.78	4865522000	\$281.76	4867201400	\$516.12	4870220900	\$652.82
4865301100	\$926.24	4865522100	\$1,316.84	4867201500	\$906.72	4870221000	\$574.70
4865301200	\$789.54	4865522300	\$926.24	4867201800	\$926.24	4870310100	\$672.36
4865301400	\$418.46	4867000100	\$828.60	4867201900	\$711.42	4870310200	\$633.30
4865301500	\$1,043.42	4867000200	\$555.18	4867202100	\$848.12	4870310300	\$945.78
4865510300	\$789.54	4867000400	\$1,232.22	4867300100	\$848.12	4870310400	\$496.58

APPENDIX B

CITY OF EL CAJON FY2024-25 SEWER SERVICE CHARGES BY ASSESSOR PARCEL NUMBER

APN	Sewer Charge	APN	Sewer Charge	APN	Sewer Charge	APN	Sewer Charge
4870310500	\$581.22	4870421700	\$1,102.02	4870600600	\$730.94	4870801000	\$730.94
4870310600	\$867.66	4870421800	\$555.18	4870600700	\$574.70	4870801100	\$594.24
4870310700	\$535.64	4870421900	\$932.76	4870600800	\$477.06	4870801200	\$672.36
4870310800	\$828.60	4870422000	\$320.82	4870600900	\$809.06	4870801300	\$633.30
4870310900	\$652.82	4870422100	\$652.82	4870601000	\$1,141.08	4870801400	\$457.52
4870311000	\$861.14	4870422200	\$1,310.34	4870601100	\$451.02	4870801500	\$1,062.96
4870311100	\$359.88	4870422300	\$1,414.50	4870601200	\$711.42	4870801700	\$971.82
4870311200	\$1,401.48	4870422400	\$379.40	4870601300	\$906.72	4870801800	\$516.12
4870311300	\$750.48	4870422500	\$770.00	4870601500	\$1,277.78	4870801900	\$535.64
4870311400	\$828.60	4870422600	\$555.18	4870601600	\$1,062.96	4870802000	\$672.36
4870311500	\$691.88	4870422700	\$438.00	4870601700	\$652.82	4870802100	\$926.24
4870311600	\$1,180.14	4870510100	\$828.60	4870601800	\$633.30	4870802200	\$691.88
4870311700	\$887.18	4870510200	\$359.88	4870601900	\$809.06	4870802300	\$398.94
4870311800	\$730.94	4870510300	\$848.12	4870602000	\$809.06	4870802400	\$984.84
4870311900	\$1,832.70	4870510400	\$1,023.90	4870602100	\$535.64	4870802500	\$496.58
4870320100	\$711.42	4870510500	\$867.66	4870602200	\$926.24	4870802700	\$457.52
4870320200	\$626.78	4870510600	\$516.12	4870602600	\$965.30	4870910100	\$633.30
4870320300	\$1,557.72	4870510700	\$965.30	4870602700	\$691.88	4870910200	\$1,297.32
4870320400	\$496.58	4870510800	\$477.06	4870700100	\$652.82	4870910300	\$1,850.66
4870320500	\$887.18	4870510900	\$359.88	4870700200	\$867.66	4870910400	\$379.40
4870320600	\$633.30	4870511000	\$652.82	4870700300	\$691.88	4870910500	\$828.60
4870320700	\$1,219.20	4870511100	\$750.48	4870700400	\$854.64	4870910600	\$789.54
4870320800	\$867.66	4870511200	\$848.12	4870700500	\$770.00	4870910700	\$633.30
4870320900	\$477.06	4870511300	\$1,414.50	4870700600	\$613.76	4870910800	\$984.84
4870321000	\$359.88	4870520100	\$809.06	4870700700	\$535.64	4870910900	\$496.58
4870321100	\$887.18	4870520200	\$652.82	4870700800	\$574.70	4870911000	\$1,394.96
4870420100	\$1,062.96	4870520300	\$730.94	4870700900	\$574.70	4870911100	\$789.54
4870420200	\$906.72	4870520400	\$438.00	4870701000	\$613.76	4870911200	\$770.00
4870420300	\$711.42	4870520500	\$926.24	4870701100	\$743.96	4870911300	\$730.94
4870420400	\$555.18	4870520600	\$711.42	4870701200	\$633.30	4870911400	\$555.18
4870420500	\$926.24	4870520700	\$691.88	4870701300	\$672.36	4870911500	\$809.06
4870420600	\$750.48	4870520800	\$633.30	4870701400	\$457.52	4870920100	\$516.12
4870420700	\$613.76	4870520900	\$535.64	4870701500	\$1,277.78	4870920200	\$496.58
4870420800	\$1,004.36	4870521000	\$1,492.62	4870800100	\$828.60	4870920300	\$1,004.36
4870420900	\$672.36	4870521100	\$535.64	4870800200	\$1,375.44	4870920400	\$574.70
4870421000	\$1,023.90	4870521200	\$1,004.36	4870800300	\$711.42	4870920500	\$750.48
4870421100	\$691.88	4870521300	\$1,199.66	4870800400	\$770.00	4870920600	\$457.52
4870421200	\$652.82	4870600100	\$633.30	4870800500	\$828.60	4870920700	\$587.72
4870421300	\$887.18	4870600200	\$691.88	4870800600	\$438.00	4870920800	\$516.12
4870421400	\$770.00	4870600300	\$516.12	4870800700	\$691.88	4870920900	\$691.88
4870421500	\$594.24	4870600400	\$691.88	4870800800	\$691.88	4870921000	\$1,199.66
4870421600	\$711.42	4870600500	\$750.48	4870800900	\$613.76	4870921100	\$1,336.38

APPENDIX B

CITY OF EL CAJON FY2024-25 SEWER SERVICE CHARGES BY ASSESSOR PARCEL NUMBER

APN	Sewer Charge	APN	Sewer Charge	APN	Sewer Charge	APN	Sewer Charge
4870921200	\$379.40	4871224000	\$718.50	4871510700	\$594.24	4871721900	\$803.86
4870921300	\$770.00	4871224800	\$4,029.84	4871510800	\$496.58	4871722000	\$1,088.36
4870921400	\$555.18	4871225500	\$1,621.14	4871510900	\$555.18	4871722200	\$1,215.06
4870921500	\$848.12	4871300200	\$633.30	4871511000	\$926.24	4871722700	\$712.30
4871000100	\$691.88	4871300300	\$1,434.02	4871511100	\$633.30	4871722800	\$12,443.70
4871001300	\$991.34	4871300500	\$2,279.16	4871520100	\$711.42	4871723400	\$13,352.20
4871001400	\$691.88	4871300600	\$1,522.38	4871520200	\$359.88	4871723600	\$2,119.84
4871101500	\$526.60	4871301000	\$36,484.04	4871520300	\$691.88	4871723900	\$4,212.38
4871101800	\$14,378.86	4871301200	\$2,559.34	4871520400	\$711.42	4871724000	\$2,880.92
4871101900	\$30,022.24	4871410100	\$613.76	4871520500	\$691.88	4871724100	\$3,751.50
4871102600	\$848.48	4871410200	\$867.66	4871520600	\$438.00	4871724900	\$384.24
4871102700	\$8,072.22	4871410300	\$984.84	4871520700	\$1,180.14	4871725900	\$8,338.68
4871210600	\$743.26	4871410400	\$1,043.42	4871520800	\$418.46	4871726000	\$12,964.86
4871210800	\$427.56	4871410500	\$340.34	4871600400	\$1,591.28	4871726100	\$37,942.48
4871211000	\$1,969.32	4871410600	\$320.82	4871600500	\$662.78	4871726200	\$418.46
4871211800	\$390.42	4871410700	\$379.40	4871600700	\$384.24	4871726800	\$53,572.92
4871211900	\$508.04	4871410800	\$516.12	4871600800	\$2,779.76	4871727000	\$2,160.76
4871213300	\$1,182.74	4871410900	\$711.42	4871710100	\$4,484.14	4871727100	\$19,785.80
4871214100	\$737.06	4871411000	\$379.40	4871710400	\$1,934.80	4871727200	\$4,667.44
4871215000	\$520.42	4871411100	\$672.36	4871710500	\$1,003.02	4871727300	\$20,914.88
4871216200	\$1,294.62	4871411200	\$984.84	4871710600	\$379.40	4871727400	\$3,822.52
4871216400	\$600.88	4871411300	\$652.82	4871710700	\$887.18	4871727500	\$5,491.46
4871216500	\$4,455.76	4871411500	\$75,149.84	4871710800	\$13,508.58	4871730300	\$1,303.82
4871216900	\$14,734.94	4871420200	\$809.06	4871712400	\$5,834.24	4871730400	\$1,064.24
4871217000	\$3,423.52	4871420300	\$945.78	4871712500	\$1,247.06	4871730900	\$848.12
4871217100	\$1,981.26	4871420400	\$945.78	4871712600	\$1,496.68	4871731000	\$1,445.46
4871217300	\$532.80	4871420500	\$965.30	4871712900	\$1,593.40	4871731100	\$971.82
4871217400	\$1,195.12	4871420600	\$672.36	4871713400	\$3,020.78	4871731200	\$1,297.52
4871217500	\$396.62	4871420700	\$828.60	4871713700	\$3,718.34	4871731300	\$1,922.28
4871217800	\$2,897.38	4871420800	\$691.88	4871714400	\$633.30	4871731600	\$2,121.20
4871217900	\$2,402.18	4871420900	\$281.76	4871714700	\$2,398.00	4871731800	\$652.82
4871218500	\$10,332.62	4871421000	\$1,141.08	4871715000	\$5,318.58	4871731900	\$848.12
4871218600	\$1,195.12	4871421100	\$750.48	4871720100	\$457.52	4871732200	\$770.00
4871218700	\$1,279.80	4871421200	\$848.12	4871720200	\$1,486.66	4871733000	\$496.58
4871218800	\$4,087.22	4871421300	\$496.58	4871720500	\$1,023.90	4871733200	\$10,972.94
4871219000	\$1,944.12	4871421400	\$1,145.26	4871720600	\$16,355.68	4871733400	\$1,398.58
4871222400	\$956.10	4871510100	\$613.76	4871720700	\$1,234.94	4871733500	\$792.48
4871222900	\$84,393.20	4871510200	\$691.88	4871720800	\$974.56	4871733600	\$8,346.70
4871223100	\$1,870.30	4871510300	\$574.70	4871720900	\$496.58	4871733700	\$3,442.10
4871223400	\$46,309.00	4871510400	\$945.78	4871721200	\$14,302.02	4871733800	\$5,679.24
4871223500	\$761.88	4871510500	\$457.52	4871721300	\$516.12	4871733900	\$15,418.20
4871223900	\$818.00	4871510600	\$1,557.72	4871721800	\$685.38	4871734000	\$1,159.60

APPENDIX B

CITY OF EL CAJON FY2024-25 SEWER SERVICE CHARGES BY ASSESSOR PARCEL NUMBER

APN	Sewer Charge	APN	Sewer Charge	APN	Sewer Charge	APN	Sewer Charge
4871734100	\$1,978.96	4872400200	\$1,160.60	4872821800	\$798.18	4873010500	\$320.82
4871734200	\$2,143.96	4872400300	\$555.18	4872821900	\$965.30	4873010600	\$1,824.62
4871734300	\$17,703.48	4872400400	\$971.82	4872822000	\$711.42	4873010700	\$574.70
4871740100	\$379.40	4872502100	\$457.52	4872822100	\$340.34	4873010800	\$477.06
4871740200	\$887.18	4872502200	\$730.94	4872822600	\$691.88	4873010900	\$2,823.82
4871740300	\$340.34	4872504500	\$8,412.00	4872822700	\$613.26	4873011000	\$1,270.44
4871740400	\$691.88	4872504600	\$4,543.92	4872822900	\$384.24	4873011100	\$1,361.48
4871740500	\$340.34	4872504700	\$1,474.02	4872823100	\$395.02	4873011200	\$1,111.12
4871740600	\$574.70	4872505200	\$879.44	4872823300	\$501.84	4873011300	\$1,279.60
4871740700	\$516.12	4872505300	\$956.10	4872910100	\$959.90	4873011400	\$1,466.58
4871800100	\$1,786.86	4872505800	\$1,999.82	4872910200	\$892.28	4873011500	\$965.30
4871800200	\$984.84	4872710300	\$508.04	4872910700	\$1,973.26	4873011600	\$1,759.78
4871800300	\$340.34	4872710400	\$390.42	4872910800	\$3,272.16	4873011700	\$2,027.22
4871800400	\$945.78	4872710500	\$495.66	4872910900	\$2,382.94	4873011800	\$1,657.36
4871800500	\$398.94	4872711000	\$402.80	4872911000	\$945.78	4873012500	\$693.74
4871800600	\$691.88	4872711100	\$644.22	4872911100	\$2,705.90	4873012600	\$396.62
4871800700	\$672.36	4872711200	\$613.26	4872911300	\$632.40	4873012700	\$427.56
4871800800	\$1,597.72	4872740900	\$807.38	4872911700	\$588.50	4873013100	\$574.70
4871802300	\$14,137.96	4872810400	\$1,498.44	4872911800	\$607.08	4873020500	\$1,922.28
4871911300	\$31,517.22	4872810500	\$458.52	4872912500	\$1,226.08	4873020600	\$1,434.02
4871924700	\$45,626.10	4872810700	\$621.62	4872920100	\$3,203.68	4873020700	\$1,680.12
4871924800	\$6,666.96	4872810800	\$384.24	4872920200	\$1,520.80	4873020800	\$1,883.22
4871925000	\$1,300.36	4872811000	\$737.06	4872920300	\$2,225.00	4873020900	\$750.48
4871925200	\$1,201.32	4872811100	\$508.04	4872920400	\$1,836.70	4873021000	\$1,907.72
4871925300	\$28,273.04	4872811400	\$526.60	4872920500	\$1,520.48	4873021100	\$633.30
4871925500	\$3,718.34	4872812800	\$2,121.42	4872920600	\$1,614.80	4873021200	\$320.82
4871925600	\$1,699.40	4872812900	\$501.84	4872920700	\$828.60	4873021300	\$1,224.92
4872100100	\$281.76	4872813000	\$563.74	4872921000	\$4,907.94	4873021400	\$1,242.00
4872100200	\$672.36	4872813200	\$755.64	4872921100	\$1,014.40	4873021500	\$2,395.70
4872100300	\$633.30	4872813400	\$532.80	4872921200	\$1,375.44	4873021700	\$1,492.62
4872100400	\$1,316.84	4872820400	\$1,594.78	4872921300	\$1,500.96	4873021800	\$1,424.08
4872100500	\$945.78	4872820500	\$530.74	4872921400	\$379.40	4873021900	\$672.36
4872100600	\$1,629.32	4872820600	\$1,563.58	4872921500	\$1,782.54	4873022000	\$789.54
4872200100	\$1,004.36	4872820700	\$2,082.74	4872921600	\$1,680.12	4873022800	\$379.40
4872200200	\$574.70	4872820800	\$555.18	4872921700	\$1,180.14	4873022900	\$396.62
4872200300	\$1,453.56	4872820900	\$672.36	4872921800	\$535.64	4873023000	\$633.30
4872200400	\$691.88	4872821000	\$2,348.80	4872921900	\$1,162.34	4873023100	\$1,028.46
4872200700	\$418.46	4872821100	\$379.40	4872922000	\$1,617.54	4873110100	\$1,094.06
4872301600	\$13,774.10	4872821400	\$1,238.72	4872922100	\$14,820.12	4873110200	\$730.94
4872301800	\$1,004.36	4872821500	\$1,668.38	4873010200	\$1,121.54	4873110300	\$379.40
4872301900	\$477.06	4872821600	\$1,509.42	4873010300	\$849.38	4873110400	\$301.28
4872400100	\$633.30	4872821700	\$945.78	4873010400	\$555.18	4873110500	\$1,746.50

APPENDIX B

CITY OF EL CAJON FY2024-25 SEWER SERVICE CHARGES BY ASSESSOR PARCEL NUMBER

APN	Sewer Charge	APN	Sewer Charge	APN	Sewer Charge	APN	Sewer Charge
4873110600	\$418.46	4873221800	\$20,979.34	4873520500	\$1,141.08	4873710200	\$1,629.32
4873110700	\$1,270.44	4873221900	\$8,545.84	4873520600	\$917.66	4873710300	\$477.06
4873110800	\$1,023.90	4873222500	\$906.72	4873520700	\$613.76	4873710400	\$594.24
4873110900	\$945.78	4873222600	\$7,675.98	4873520800	\$880.68	4873710500	\$691.88
4873111000	\$1,566.32	4873222700	\$2,210.74	4873520900	\$1,230.62	4873710600	\$887.18
4873111100	\$673.00	4873230800	\$675.56	4873521000	\$1,940.50	4873710700	\$711.42
4873111200	\$678.68	4873231700	\$446.14	4873521300	\$750.48	4873710800	\$1,277.78
4873111300	\$1,719.96	4873232100	\$20,188.84	4873521500	\$2,067.26	4873710900	\$867.66
4873111400	\$661.62	4873232400	\$416.60	4873521600	\$3,121.28	4873711000	\$1,023.90
4873111500	\$1,458.22	4873232500	\$569.94	4873521800	\$652.82	4873711100	\$633.30
4873111600	\$887.18	4873232600	\$2,093.14	4873521900	\$1,062.96	4873720100	\$1,355.90
4873111700	\$1,020.08	4873310200	\$2,713.04	4873522000	\$379.40	4873720200	\$1,375.44
4873111800	\$1,953.24	4873310500	\$1,318.92	4873522100	\$574.70	4873720300	\$789.54
4873111900	\$1,238.72	4873310600	\$43,582.76	4873522600	\$398.94	4873720400	\$809.06
4873112000	\$496.58	4873310700	\$2,516.76	4873522700	\$822.08	4873720500	\$848.12
4873120100	\$594.24	4873310800	\$545.18	4873610100	\$633.30	4873720600	\$750.48
4873120200	\$1,395.62	4873310900	\$780.40	4873610200	\$1,316.84	4873720700	\$848.12
4873120300	\$599.02	4873311100	\$5,745.94	4873610300	\$477.06	4873720800	\$633.30
4873120400	\$838.00	4873311600	\$18,125.90	4873610400	\$809.06	4873720900	\$828.60
4873120500	\$789.54	4873311900	\$1,677.94	4873610500	\$1,219.20	4873721000	\$613.76
4873120600	\$1,277.78	4873312200	\$18,053.36	4873610600	\$965.30	4873721100	\$711.42
4873121000	\$772.68	4873312300	\$1,733.66	4873610700	\$633.30	4873721200	\$778.34
4873121100	\$483.28	4873312400	\$6,728.76	4873610800	\$789.54	4873721300	\$867.66
4873121300	\$495.66	4873312500	\$1,325.12	4873610900	\$652.82	4873721400	\$711.42
4873121400	\$1,043.42	4873312900	\$551.36	4873611000	\$516.12	4873721500	\$574.70
4873121500	\$8,559.76	4873313000	\$520.42	4873611100	\$828.60	4873721600	\$691.88
4873121600	\$1,428.40	4873313300	\$8,447.22	4873611300	\$1,043.42	4873810100	\$1,401.32
4873121700	\$1,160.96	4873313400	\$6,056.16	4873620100	\$750.48	4873810200	\$750.48
4873121800	\$477.08	4873313500	\$1,592.72	4873620200	\$887.18	4873810300	\$1,082.48
4873210600	\$398.94	4873313800	\$20,266.52	4873620300	\$1,766.04	4873810400	\$828.60
4873211100	\$791.64	4873410400	\$1,417.96	4873620400	\$1,414.50	4873810500	\$828.60
4873211600	\$384.24	4873410500	\$5,296.84	4873620500	\$1,297.32	4873820100	\$1,004.36
4873211700	\$798.96	4873410600	\$446.14	4873620600	\$848.12	4873820200	\$1,447.04
4873212700	\$14,033.58	4873420700	\$36,118.20	4873620700	\$750.48	4873820300	\$730.94
4873212900	\$501.84	4873510700	\$464.04	4873620800	\$1,160.60	4873820400	\$1,336.38
4873213000	\$638.02	4873510800	\$301.28	4873620900	\$750.48	4873820500	\$1,434.02
4873213500	\$656.60	4873511600	\$1,714.26	4873621000	\$574.70	4873820600	\$555.18
4873213600	\$1,071.32	4873511800	\$1,021.80	4873621100	\$594.24	4873820700	\$965.30
4873213800	\$619.46	4873511900	\$1,004.36	4873621200	\$574.70	4873820800	\$672.36
4873220700	\$433.76	4873512000	\$711.42	4873621300	\$607.26	4873820900	\$926.24
4873221200	\$6,695.02	4873520300	\$789.54	4873630100	\$887.18	4873821000	\$438.00
4873221300	\$10,013.66	4873520400	\$1,043.42	4873710100	\$1,004.36	4873821100	\$418.46

APPENDIX B

CITY OF EL CAJON FY2024-25 SEWER SERVICE CHARGES BY ASSESSOR PARCEL NUMBER

APN	Sewer Charge	APN	Sewer Charge	APN	Sewer Charge	APN	Sewer Charge
4873821200	\$672.36	4874001500	\$613.76	4874420300	\$1,531.68	4874441800	\$867.66
4873821300	\$457.52	4874001600	\$770.00	4874420400	\$1,023.90	4874441900	\$770.00
4873821400	\$535.64	4874001700	\$418.46	4874420500	\$1,766.04	4874442000	\$1,180.14
4873821500	\$281.76	4874001800	\$594.24	4874420600	\$906.72	48744450200	\$711.42
4873821600	\$711.42	4874001900	\$1,043.42	4874420700	\$730.94	48744450300	\$945.78
4873821700	\$672.36	4874002000	\$633.30	4874420800	\$770.00	48744450400	\$1,141.08
4873821800	\$789.54	4874002100	\$750.48	4874420900	\$594.24	48744450500	\$809.06
4873910100	\$398.94	4874100100	\$1,180.14	4874421000	\$457.52	48744450600	\$1,414.50
4873910200	\$867.66	4874100200	\$750.48	4874421100	\$711.42	48744450700	\$652.82
4873910300	\$691.88	4874100300	\$613.76	4874421200	\$418.46	48744450900	\$320.82
4873910400	\$1,531.68	4874100400	\$1,004.36	4874421300	\$1,082.48	48744451000	\$672.36
4873920100	\$555.18	4874100500	\$730.94	4874421400	\$320.82	48744460100	\$496.58
4873920200	\$906.72	4874100600	\$1,746.50	4874421500	\$965.30	48744460200	\$828.60
4873920300	\$809.06	4874100700	\$1,082.48	4874430100	\$1,121.54	48744460300	\$1,394.96
4873920400	\$555.18	4874100800	\$1,023.90	4874430200	\$848.12	48744460400	\$672.36
4873920500	\$1,082.48	4874101000	\$945.78	4874430300	\$965.30	48744460500	\$809.06
4873920600	\$555.18	4874101100	\$854.64	4874430400	\$1,258.26	48744460600	\$574.70
4873920700	\$1,687.92	4874101200	\$1,258.26	4874430500	\$340.34	48744460700	\$691.88
4873920800	\$555.18	4874310100	\$496.58	4874430600	\$1,531.68	48744470100	\$926.24
4873920900	\$789.54	4874310200	\$828.60	4874430700	\$809.06	48744470200	\$1,043.42
4873921000	\$398.94	4874310300	\$711.42	4874430800	\$1,160.60	48744470300	\$1,316.84
4873921100	\$1,004.36	4874310400	\$691.88	4874430900	\$1,609.80	48744470400	\$1,043.42
4873921200	\$926.24	4874310500	\$691.88	4874431000	\$984.84	48744470500	\$789.54
4873921300	\$984.84	4874310600	\$984.84	4874431100	\$867.66	48744470600	\$496.58
4873921400	\$848.12	4874320100	\$1,922.28	4874431200	\$945.78	4874500100	\$1,115.04
4873921500	\$457.52	4874320200	\$828.60	4874431300	\$848.12	4874500200	\$1,121.54
4873921600	\$594.24	4874320400	\$555.18	4874431400	\$867.66	4874500300	\$1,219.20
4873921700	\$477.06	4874320500	\$1,004.36	4874440100	\$711.42	4874500400	\$633.30
4874000100	\$535.64	4874320800	\$809.06	4874440200	\$926.24	4874500500	\$633.30
4874000200	\$1,043.42	4874320900	\$691.88	4874440300	\$574.70	4874500600	\$809.06
4874000300	\$555.18	4874321000	\$568.20	4874440400	\$535.64	4874500700	\$691.88
4874000400	\$1,551.20	4874321100	\$535.64	4874440500	\$1,102.02	4874500800	\$1,062.96
4874000500	\$1,023.90	4874321200	\$926.24	4874440600	\$1,219.20	4874800300	\$483.28
4874000600	\$691.88	4874321400	\$1,160.60	4874440700	\$2,226.36	4874800400	\$526.60
4874000700	\$828.60	4874410100	\$672.36	4874440800	\$1,648.86	4874800500	\$557.56
4874000800	\$1,238.72	4874410200	\$607.26	4874441000	\$633.30	4874801000	\$805.16
4874000900	\$906.72	4874410400	\$398.94	4874441100	\$1,590.26	4874801100	\$569.94
4874001000	\$730.94	4874410500	\$1,004.36	4874441200	\$965.30	4874801500	\$805.16
4874001100	\$1,043.42	4874410600	\$750.48	4874441300	\$945.78	4874801600	\$5,435.94
4874001200	\$633.30	4874410700	\$1,414.50	4874441400	\$1,004.36	4874801700	\$828.60
4874001300	\$1,160.60	4874420100	\$1,102.02	4874441500	\$770.00	4874801800	\$438.00
4874001400	\$828.60	4874420200	\$1,199.66	4874441700	\$1,102.02	4874801900	\$2,669.90

APPENDIX B

CITY OF EL CAJON FY2024-25 SEWER SERVICE CHARGES BY ASSESSOR PARCEL NUMBER

APN	Sewer Charge	APN	Sewer Charge	APN	Sewer Charge	APN	Sewer Charge
4874802100	\$4,368.76	4875120500	\$641.62	4875311100	\$438.00	4875412600	\$8,184.42
4874802200	\$535.64	4875120600	\$281.76	4875311300	\$1,651.68	4875412700	\$6,512.94
4874802300	\$457.52	4875120700	\$5,447.12	4875311400	\$672.36	4875412800	\$750.48
4874802400	\$1,435.46	4875120800	\$3,042.98	4875311500	\$1,418.38	4875413100	\$11,241.54
4874802500	\$555.18	4875120900	\$730.94	4875311800	\$879.44	4875413400	\$2,941.46
4874802600	\$650.24	4875121000	\$1,746.50	4875311901	\$544.52	4875420200	\$8,652.16
4874802700	\$379.40	4875121100	\$2,547.96	4875311902	\$544.52	4875420300	\$3,814.08
4874802800	\$1,082.48	4875121200	\$1,242.00	4875311903	\$544.52	4875420400	\$926.24
4874803200	\$1,107.74	4875121300	\$1,266.60	4875311904	\$544.52	4875420500	\$5,781.92
4874803300	\$929.42	4875121400	\$730.94	4875320600	\$1,164.18	4875420800	\$15,388.80
4874901400	\$1,411.78	4875121600	\$867.66	4875320700	\$421.38	4875420900	\$691.88
4874901800	\$78,149.20	4875121700	\$607.26	4875320800	\$1,263.22	4875421200	\$10,369.80
4874901900	\$4,748.64	4875121800	\$2,003.08	4875320900	\$2,639.34	4875430200	\$5,932.34
4875000100	\$2,310.34	4875121900	\$984.84	4875321000	\$837.42	4875430400	\$3,235.08
4875000200	\$613.76	4875122000	\$1,361.48	4875321100	\$520.42	4875430600	\$12,940.10
4875000300	\$1,700.14	4875122100	\$535.64	4875321400	\$396.62	4875430900	\$594.24
4875000500	\$3,185.24	4875122200	\$770.00	4875321500	\$638.02	4875431400	\$7,675.06
4875000600	\$1,664.64	4875122300	\$770.00	4875321600	\$409.00	4875431600	\$7,746.30
4875001100	\$2,998.88	4875122400	\$5,716.12	4875321700	\$772.68	4875431700	\$1,566.32
4875001300	\$396.62	4875122500	\$3,845.28	4875321800	\$1,461.30	4875431900	\$633.30
4875001400	\$1,849.68	4875122600	\$1,014.40	4875321900	\$837.42	4875432200	\$16,335.16
4875001600	\$516.12	4875122700	\$1,422.84	4875322000	\$427.56	4875440800	\$398.94
4875001700	\$1,247.68	4875122800	\$823.72	4875322100	\$2,183.80	4875440900	\$594.24
4875001800	\$457.52	4875200100	\$438.00	4875322200	\$980.26	4875441800	\$1,399.94
4875001900	\$789.54	4875200200	\$1,054.22	4875322300	\$2,496.74	4875441900	\$847.08
4875002000	\$1,542.20	4875200300	\$906.28	4875322400	\$920.62	4875442000	\$770.00
4875002100	\$1,219.24	4875200400	\$848.12	4875322500	\$1,947.56	4875442800	\$5,886.62
4875002200	\$1,405.64	4875200500	\$1,404.26	4875322600	\$980.26	4875443100	\$1,776.86
4875002300	\$828.60	4875200600	\$2,226.58	4875322700	\$594.24	4875443300	\$1,004.36
4875002400	\$2,115.52	4875200700	\$4,122.92	4875322800	\$4,012.08	4875443500	\$633.30
4875002500	\$1,229.24	4875200800	\$672.36	4875322900	\$1,498.44	4875443600	\$750.48
4875002600	\$1,099.74	4875201100	\$384.24	4875323300	\$433.76	4875444600	\$8,625.30
4875002700	\$1,678.76	4875201300	\$427.56	4875411000	\$379.40	4875445300	\$16,180.34
4875002800	\$1,069.92	4875201400	\$464.70	4875411100	\$4,482.56	4875445700	\$867.66
4875002900	\$693.74	4875201600	\$1,108.46	4875411300	\$894.90	4875445800	\$39,094.40
4875110100	\$815.84	4875201800	\$508.04	4875411400	\$4,084.26	4875445900	\$1,771.16
4875110200	\$880.58	4875310500	\$320.82	4875411500	\$2,037.22	4875446000	\$2,288.96
4875110500	\$856.46	4875310600	\$662.78	4875411700	\$2,122.58	4875446100	\$1,776.86
4875110600	\$4,701.94	4875310700	\$10,513.64	4875411800	\$5,894.30	4875446200	\$31,573.38
4875110700	\$1,422.70	4875310800	\$770.00	4875412100	\$14,699.48	4875446300	\$6,859.82
4875120100	\$633.30	4875310900	\$894.90	4875412200	\$3,223.70	4875513000	\$926.24
4875120200	\$402.80	4875311000	\$1,589.08	4875412500	\$9,211.16	4875513200	\$3,125.38

APPENDIX B

CITY OF EL CAJON FY2024-25 SEWER SERVICE CHARGES BY ASSESSOR PARCEL NUMBER

APN	Sewer Charge	APN	Sewer Charge	APN	Sewer Charge	APN	Sewer Charge
4875513300	\$945.78	4875700100	\$1,160.60	4875902000	\$789.54	4876103300	\$867.66
4875513700	\$1,848.08	4875700200	\$867.66	4875902100	\$555.18	4876200100	\$789.54
4875514000	\$1,589.08	4875700300	\$828.60	4875902200	\$320.82	4876200200	\$535.64
4875514200	\$1,987.38	4875700400	\$398.94	4875902300	\$809.06	4876200300	\$789.54
4875514300	\$555.18	4875700500	\$672.36	4875902400	\$1,062.96	4876200400	\$828.60
4875514400	\$672.36	4875700600	\$711.42	4875902500	\$438.00	4876200500	\$574.70
4875514500	\$1,219.20	4875700700	\$535.64	4875902600	\$555.18	4876200600	\$457.52
4875516000	\$516.12	4875700900	\$594.24	4876000100	\$691.88	4876200700	\$867.66
4875516600	\$97,049.98	4875701000	\$848.12	4876000200	\$613.76	4876200800	\$613.76
4875517100	\$8,958.48	4875701100	\$1,180.14	4876000300	\$594.24	4876200900	\$574.70
4875517200	\$69,332.74	4875701200	\$535.64	4876000400	\$418.46	4876201000	\$633.30
4875517300	\$25,388.24	4875701300	\$438.00	4876000500	\$359.88	4876201300	\$1,297.32
4875520400	\$652.82	4875701400	\$516.12	4876000600	\$555.18	4876201400	\$926.24
4875520500	\$672.36	4875701500	\$848.12	4876000700	\$1,336.38	4876201500	\$281.76
4875520600	\$652.82	4875701600	\$1,167.12	4876000800	\$1,570.74	4876201600	\$652.82
4875520700	\$281.76	4875701700	\$574.70	4876000900	\$535.64	4876202300	\$691.88
4875520800	\$866.46	4875701800	\$691.88	4876001000	\$1,010.88	4876202400	\$1,180.14
4875520900	\$1,238.72	4875701900	\$984.84	4876001100	\$711.42	4876300100	\$477.06
4875521000	\$2,032.90	4875702000	\$555.18	4876100100	\$691.88	4876300200	\$574.70
4875521100	\$789.54	4875702100	\$828.60	4876100300	\$887.18	4876300300	\$1,082.48
4875521400	\$6,036.34	4875702200	\$594.24	4876100400	\$1,258.26	4876300400	\$301.28
4875521600	\$438.00	4875702300	\$652.82	4876100500	\$750.48	4876300500	\$555.18
4875521700	\$633.30	4875702400	\$691.88	4876100600	\$574.70	4876300600	\$555.18
4875522200	\$1,102.02	4875900100	\$516.12	4876100700	\$750.48	4876300800	\$457.52
4875522600	\$9,365.20	4875900200	\$594.24	4876100800	\$1,102.02	4876300900	\$1,004.36
4875522700	\$609.04	4875900300	\$652.82	4876100900	\$789.54	4876301000	\$848.12
4875522800	\$1,336.38	4875900400	\$809.06	4876101000	\$926.24	4876301100	\$613.76
4875522900	\$1,102.02	4875900500	\$516.12	4876101100	\$691.88	4876301200	\$1,004.36
4875523300	\$1,238.72	4875900600	\$672.36	4876101200	\$496.58	4876301300	\$1,414.50
4875523400	\$10,235.36	4875900700	\$848.12	4876101300	\$750.48	4876301400	\$457.52
4875523500	\$887.18	4875900800	\$535.64	4876101400	\$965.30	4876301700	\$730.94
4875523700	\$555.18	4875900900	\$809.06	4876101600	\$887.18	4876400300	\$538.98
4875600100	\$770.00	4875901000	\$711.42	4876101700	\$1,056.44	4876400400	\$1,145.60
4875600200	\$945.78	4875901100	\$730.94	4876101800	\$945.78	4876400600	\$402.80
4875600300	\$672.36	4875901200	\$730.94	4876101900	\$1,082.48	4876400800	\$452.32
4875600400	\$984.84	4875901300	\$926.24	4876102000	\$477.06	4876401000	\$384.24
4875600500	\$613.76	4875901400	\$574.70	4876102100	\$535.64	4876401100	\$501.84
4875600600	\$770.00	4875901500	\$613.76	4876102200	\$652.82	4876401600	\$1,585.54
4875600700	\$750.48	4875901600	\$555.18	4876102300	\$633.30	4876401700	\$1,046.56
4875600900	\$555.18	4875901700	\$828.60	4876102400	\$750.48	4876401800	\$3,801.12
4875601100	\$1,108.38	4875901800	\$672.36	4876102900	\$633.30	4876401900	\$569.94
4875601200	\$750.48	4875901900	\$906.72	4876103000	\$867.66	4876402000	\$836.10

APPENDIX B

CITY OF EL CAJON FY2024-25 SEWER SERVICE CHARGES BY ASSESSOR PARCEL NUMBER

APN	Sewer Charge	APN	Sewer Charge	APN	Sewer Charge	APN	Sewer Charge
4876402400	\$3,955.86	4876621600	\$633.30	4876702300	\$945.78	4876800900	\$906.72
4876500100	\$717.16	4876621700	\$770.00	4876702400	\$750.48	4876801000	\$1,004.36
4876501000	\$1,139.42	4876621800	\$750.48	4876702500	\$1,043.42	4876801100	\$1,277.78
4876501400	\$2,412.76	4876621900	\$1,238.72	4876702600	\$887.18	4876801200	\$1,023.90
4876501600	\$761.82	4876622000	\$965.30	4876702700	\$516.12	4876801300	\$555.18
4876610100	\$555.18	4876622100	\$457.52	4876702800	\$1,102.02	4876801400	\$867.66
4876610200	\$652.82	4876622200	\$867.66	4876702900	\$555.18	4876801500	\$789.54
4876610300	\$535.64	4876622300	\$861.14	4876703000	\$691.88	4876801600	\$730.94
4876610400	\$906.72	4876622400	\$828.60	4876703100	\$809.06	4876801700	\$1,004.36
4876610500	\$574.70	4876622600	\$594.24	4876703200	\$848.12	4876801800	\$1,336.38
4876610600	\$1,199.66	4876630100	\$789.54	4876703300	\$418.46	4876801900	\$906.72
4876610700	\$867.66	4876630200	\$652.82	4876703400	\$477.06	4876802000	\$652.82
4876610800	\$613.76	4876630300	\$633.30	4876703500	\$1,141.08	4876802100	\$958.80
4876611100	\$789.54	4876630400	\$496.58	4876703600	\$320.82	4876802200	\$1,062.96
4876611200	\$828.60	4876630500	\$691.88	4876703700	\$1,375.44	4876802300	\$789.54
4876611300	\$1,102.02	4876630600	\$887.18	4876703800	\$809.06	4876802400	\$711.42
4876611400	\$574.70	4876630700	\$613.76	4876704000	\$730.94	4876802500	\$848.12
4876611500	\$535.64	4876630800	\$770.00	4876704100	\$398.94	4876802600	\$457.52
4876611600	\$379.40	4876630900	\$1,030.40	4876704200	\$691.88	4876802700	\$867.66
4876611700	\$672.36	4876631000	\$809.06	4876704300	\$1,473.08	4876802800	\$711.42
4876611800	\$867.66	4876700100	\$438.00	4876704400	\$1,121.54	4876802900	\$613.76
4876611900	\$906.72	4876700200	\$633.30	4876704500	\$750.48	4876803000	\$418.46
4876612000	\$730.94	4876700300	\$926.24	4876704600	\$633.30	4876803100	\$418.46
4876612100	\$828.60	4876700400	\$672.36	4876704700	\$652.82	4876803200	\$770.00
4876612200	\$809.06	4876700500	\$815.58	4876704800	\$730.94	4876803300	\$789.54
4876612300	\$574.70	4876700600	\$750.48	4876705000	\$574.70	4876803400	\$672.36
4876612800	\$613.76	4876700700	\$750.48	4876705100	\$691.88	4876803500	\$984.84
4876612900	\$730.94	4876700800	\$613.76	4876705200	\$457.52	4876803600	\$457.52
4876620100	\$594.24	4876700900	\$613.76	4876705300	\$756.98	4876900100	\$281.76
4876620300	\$1,082.48	4876701000	\$652.82	4876705400	\$594.24	4876900200	\$1,434.02
4876620400	\$1,030.40	4876701100	\$867.66	4876705500	\$1,785.56	4876900300	\$789.54
4876620500	\$1,004.36	4876701200	\$1,232.22	4876705600	\$984.84	4876900400	\$496.58
4876620600	\$516.12	4876701300	\$281.76	4876705700	\$711.42	4876900500	\$789.54
4876620700	\$535.64	4876701400	\$1,160.60	4876705800	\$945.78	4876900600	\$340.34
4876620800	\$574.70	4876701500	\$594.24	4876800100	\$438.00	4876900700	\$1,023.90
4876620900	\$438.00	4876701600	\$887.18	4876800200	\$1,238.72	4876900800	\$1,258.26
4876621000	\$574.70	4876701700	\$1,219.20	4876800300	\$1,219.20	4876900900	\$496.58
4876621100	\$848.12	4876701800	\$809.06	4876800400	\$1,726.98	4876901000	\$613.76
4876621200	\$340.34	4876701900	\$1,082.48	4876800500	\$672.36	4876901100	\$691.88
4876621300	\$594.24	4876702000	\$594.24	4876800600	\$730.94	4876901200	\$1,141.08
4876621400	\$477.06	4876702100	\$672.36	4876800700	\$691.88	4876901300	\$1,141.08
4876621500	\$926.24	4876702200	\$1,102.02	4876800800	\$906.72	4876901400	\$848.12

APPENDIX B

CITY OF EL CAJON FY2024-25 SEWER SERVICE CHARGES BY ASSESSOR PARCEL NUMBER

APN	Sewer Charge	APN	Sewer Charge	APN	Sewer Charge	APN	Sewer Charge
4876901500	\$730.94	4877001100	\$848.12	4877400600	\$652.82	4877801000	\$535.64
4876901600	\$613.76	4877001200	\$1,102.02	4877400700	\$633.30	4877801100	\$926.24
4876901700	\$438.00	4877001300	\$1,062.96	4877400800	\$574.70	4877801200	\$1,648.86
4876901800	\$887.18	4877001400	\$1,121.54	4877400900	\$418.46	4877801300	\$848.12
4876901900	\$574.70	4877001500	\$1,381.94	4877401000	\$613.76	4877802600	\$823.72
4876902000	\$906.72	4877001600	\$379.40	4877401100	\$730.94	4877802700	\$693.74
4876902100	\$1,785.56	4877001700	\$613.76	4877401200	\$535.64	4877802800	\$427.56
4876902200	\$555.18	4877001800	\$1,180.14	4877401300	\$555.18	4877803100	\$516.12
4876902300	\$1,434.02	4877001900	\$1,219.20	4877401400	\$574.70	4877803200	\$1,434.02
4876902400	\$750.48	4877002000	\$516.12	4877401500	\$438.00	4877804200	\$672.36
4876902500	\$1,062.96	4877002100	\$613.76	4877401600	\$1,121.54	4877804300	\$691.88
4876902600	\$672.36	4877002200	\$711.42	4877401700	\$652.82	4877804400	\$1,190.78
4876902700	\$1,922.28	4877002300	\$1,219.20	4877401800	\$887.18	4880101100	\$5,529.94
4876902800	\$730.94	4877002400	\$1,180.14	4877401900	\$1,271.28	4880102000	\$1,111.12
4876902900	\$633.30	4877002500	\$379.40	4877402000	\$457.52	4880102201	\$508.18
4876903000	\$1,121.54	4877002600	\$1,043.42	4877402100	\$477.06	4880102202	\$508.18
4876903100	\$613.76	4877002700	\$887.18	4877402200	\$730.94	4880102203	\$508.18
4876903200	\$1,258.26	4877002800	\$965.30	4877402300	\$691.88	4880102204	\$508.18
4876903300	\$906.72	4877002900	\$867.66	4877402400	\$574.70	4880102205	\$508.18
4876903400	\$1,277.78	4877003000	\$1,141.08	4877402500	\$477.06	4880102206	\$508.18
4876903500	\$1,121.54	4877003100	\$1,355.90	4877402600	\$867.66	4880102207	\$508.18
4876903600	\$906.72	4877003200	\$1,316.84	4877402700	\$652.82	4880102208	\$508.18
4876903700	\$633.30	4877003300	\$1,180.14	4877402800	\$730.94	4880102209	\$508.18
4876903800	\$711.42	4877003400	\$457.52	4877402900	\$418.46	4880102210	\$508.18
4876903900	\$672.36	4877003500	\$809.06	4877403000	\$574.70	4880102211	\$508.18
4876904000	\$809.06	4877003600	\$672.36	4877403100	\$1,258.26	4880102212	\$508.18
4876904100	\$848.12	4877003700	\$789.54	4877403200	\$633.30	4880102213	\$508.18
4876904200	\$672.36	4877003800	\$1,102.02	4877600100	\$2,246.38	4880102214	\$508.18
4876904300	\$887.18	4877003900	\$770.00	4877600200	\$1,091.32	4880102300	\$6,574.24
4876904400	\$906.72	4877200100	\$1,434.02	4877600300	\$1,956.20	4880102400	\$922.76
4876904500	\$906.72	4877200200	\$828.60	4877600400	\$2,320.36	4880102500	\$2,514.04
4876904600	\$926.24	4877200300	\$1,004.36	4877600500	\$1,853.78	4880102700	\$1,492.24
4877000100	\$613.76	4877200400	\$906.72	4877600600	\$1,853.78	4880103600	\$384.24
4877000200	\$1,180.14	4877200500	\$730.94	4877600700	\$3,936.32	4880103700	\$38,592.52
4877000300	\$1,043.42	4877200600	\$516.12	4877600800	\$1,609.10	4880103800	\$9,332.48
4877000400	\$516.12	4877200700	\$555.18	4877700600	\$34,990.94	4880103900	\$5,842.88
4877000500	\$1,023.90	4877200800	\$887.18	4877700700	\$1,686.24	4880104000	\$14,423.72
4877000600	\$672.36	4877400100	\$633.30	4877800100	\$984.84	4880104100	\$737.46
4877000700	\$1,043.42	4877400200	\$711.42	4877800200	\$2,077.48	4880104200	\$594.24
4877000800	\$965.30	4877400300	\$652.82	4877800400	\$1,037.16	4880104300	\$926.24
4877000900	\$1,004.36	4877400400	\$320.82	4877800600	\$574.70	4880104400	\$418.46
4877001000	\$887.18	4877400500	\$848.12	4877800900	\$1,062.96	4880200200	\$555.18

APPENDIX B

CITY OF EL CAJON FY2024-25 SEWER SERVICE CHARGES BY ASSESSOR PARCEL NUMBER

APN	Sewer Charge	APN	Sewer Charge	APN	Sewer Charge	APN	Sewer Charge
4880201100	\$1,922.28	4880206326	\$635.64	4880622207	\$692.02	4881120200	\$5,063.14
4880201500	\$574.70	4880206327	\$635.64	4880622208	\$692.02	4881120300	\$2,882.30
4880202400	\$7,023.66	4880206328	\$635.64	4880622209	\$692.02	4881120700	\$25,363.58
4880203100	\$672.36	4880400200	\$1,758.42	4880630100	\$12,766.66	4881121900	\$427.56
4880203200	\$848.12	4880400700	\$4,139.16	4880630200	\$11,634.36	4881122000	\$1,424.16
4880203700	\$613.76	4880400800	\$1,405.58	4880631900	\$6,001.78	4881122100	\$3,470.18
4880203800	\$711.42	4880401100	\$1,771.00	4880632100	\$4,630.50	4881122200	\$3,965.06
4880204000	\$379.40	4880401300	\$1,727.46	4880632200	\$2,508.12	4881122300	\$4,117.58
4880204100	\$555.18	4880401400	\$1,557.82	4880632500	\$428.32	4881122400	\$1,158.44
4880205400	\$887.18	4880500100	\$1,082.48	4880632700	\$14,269.98	4881122500	\$1,030.10
4880205500	\$18,828.10	4880500200	\$1,023.90	4880632900	\$2,934.88	4881122900	\$10,105.12
4880205600	\$6,481.54	4880500300	\$457.52	4880633000	\$3,168.38	4881123300	\$418.46
4880205700	\$14,755.64	4880500400	\$1,238.72	4880633200	\$5,129.84	4881123400	\$756.98
4880205900	\$28,588.24	4880500500	\$1,434.02	4880633300	\$4,511.00	4881123500	\$574.70
4880206000	\$8,446.38	4880500600	\$848.12	4880633400	\$21,692.90	4881123600	\$926.24
4880206100	\$8,594.52	4880500700	\$301.28	4880633500	\$16,987.28	4881123800	\$1,071.30
4880206200	\$3,835.20	4880500800	\$574.70	4880640400	\$23,679.56	4881124000	\$9,544.76
4880206301	\$635.64	4880500900	\$633.30	4880724300	\$34,962.64	4881124200	\$34,525.54
4880206302	\$635.64	4880501000	\$535.64	4880724400	\$384.24	4881124300	\$1,062.96
4880206303	\$635.64	4880501100	\$438.00	4880830100	\$1,368.44	4881124400	\$340.34
4880206304	\$635.64	4880501200	\$652.82	4880830200	\$1,188.94	4881124500	\$13,556.84
4880206305	\$635.64	4880501300	\$848.12	4880830300	\$489.46	4881125000	\$3,579.64
4880206306	\$635.64	4880501400	\$379.40	4880830500	\$551.36	4881125100	\$15,374.90
4880206307	\$635.64	4880501500	\$652.82	4880830800	\$439.94	4881125200	\$4,239.26
4880206308	\$635.64	4880501600	\$984.84	4880830900	\$805.16	4881126100	\$25,568.84
4880206309	\$635.64	4880610600	\$922.76	4880831100	\$427.40	4881126300	\$9,120.54
4880206310	\$635.64	4880611400	\$131,903.96	4880831200	\$867.06	4881126400	\$434.02
4880206311	\$635.64	4880611600	\$2,426.94	4880831300	\$619.46	4881126700	\$2,196.96
4880206312	\$635.64	4880611700	\$1,028.00	4880831400	\$4,803.90	4881126901	\$785.98
4880206313	\$635.64	4880621902	\$815.08	4880831700	\$644.22	4881126902	\$785.98
4880206314	\$635.64	4880621903	\$815.08	4880831800	\$433.76	4881126903	\$785.98
4880206315	\$635.64	4880621904	\$815.08	4880831900	\$1,114.54	4881126904	\$785.98
4880206316	\$635.64	4880621905	\$815.08	4880832000	\$1,145.60	4881126905	\$785.98
4880206317	\$635.64	4880621906	\$815.08	4880832100	\$5,084.46	4881126906	\$785.98
4880206318	\$635.64	4880621907	\$815.08	4880832400	\$1,226.08	4881126907	\$785.98
4880206319	\$635.64	4880622000	\$26,365.12	4880832600	\$625.64	4881126908	\$785.98
4880206320	\$635.64	4880622201	\$692.02	4881110500	\$1,726.98	4881126909	\$785.98
4880206321	\$635.64	4880622202	\$692.02	4881110600	\$1,108.46	4881126910	\$785.98
4880206322	\$635.64	4880622203	\$692.02	4881112200	\$11,352.28	4881126911	\$785.98
4880206323	\$635.64	4880622204	\$692.02	4881112400	\$7,991.18	4881126912	\$785.98
4880206324	\$635.64	4880622205	\$692.02	4881112600	\$37,497.60	4881126913	\$785.98
4880206325	\$635.64	4880622206	\$692.02	4881113400	\$3,859.82	4881126914	\$785.98

APPENDIX B

CITY OF EL CAJON FY2024-25 SEWER SERVICE CHARGES BY ASSESSOR PARCEL NUMBER

APN	Sewer Charge	APN	Sewer Charge	APN	Sewer Charge	APN	Sewer Charge
4881126915	\$785.98	4881343000	\$7,868.92	4881610100	\$1,485.30	4881810300	\$867.66
4881126916	\$785.98	4881343100	\$35,129.84	4881610200	\$452.32	4881810400	\$750.48
4881126917	\$785.98	4881343200	\$31,477.80	4881610300	\$730.94	4881810500	\$1,082.48
4881126918	\$785.98	4881343300	\$32,478.78	4881610400	\$418.46	4881810600	\$1,212.68
4881126919	\$785.98	4881510200	\$1,117.96	4881610500	\$2,035.86	4881810700	\$1,442.36
4881126920	\$785.98	4881511200	\$928.96	4881610700	\$633.30	4881810900	\$711.42
4881126921	\$785.98	4881511400	\$1,668.24	4881610800	\$1,364.24	4881811100	\$490.08
4881126922	\$785.98	4881511500	\$409.00	4881611200	\$711.42	4881811200	\$691.88
4881126923	\$785.98	4881511700	\$4,042.04	4881611300	\$626.78	4881811300	\$438.00
4881126924	\$785.98	4881512100	\$2,124.08	4881611400	\$652.82	4881811400	\$1,629.32
4881126925	\$785.98	4881512200	\$928.96	4881611500	\$2,910.74	4881820100	\$516.12
4881126926	\$785.98	4881521800	\$535.64	4881611600	\$1,277.78	4881820200	\$809.06
4881126927	\$785.98	4881521900	\$730.94	4881611700	\$662.78	4881820300	\$555.18
4881126928	\$785.98	4881522000	\$574.70	4881620400	\$1,963.26	4881820400	\$594.24
4881127000	\$53,293.36	4881522100	\$555.18	4881620500	\$418.46	4881820500	\$1,180.14
4881130200	\$1,004.36	4881522200	\$574.70	4881621300	\$1,281.78	4881820600	\$867.66
4881130600	\$12,270.26	4881522300	\$691.88	4881621500	\$7,335.60	4881820700	\$535.64
4881130900	\$1,472.54	4881522400	\$665.84	4881621600	\$470.90	4881821400	\$706.12
4881131000	\$1,492.24	4881522500	\$496.58	4881621800	\$1,578.90	4881821500	\$588.50
4881131500	\$4,047.38	4881522600	\$652.82	4881710200	\$867.66	4881821600	\$855.08
4881131600	\$7,248.52	4881522700	\$574.70	4881710300	\$1,082.68	4881821700	\$396.62
4881131900	\$24,648.96	4881522800	\$672.36	4881710400	\$661.62	4881821800	\$1,424.16
4881310700	\$111,647.68	4881522900	\$346.86	4881710500	\$730.94	4881910200	\$619.46
4881311200	\$3,785.98	4881523000	\$398.94	4881710600	\$672.36	4881910300	\$477.08
4881311300	\$14,823.42	4881523100	\$633.30	4881710700	\$789.54	4881910400	\$1,510.82
4881321100	\$9,405.04	4881523200	\$730.94	4881710900	\$1,102.02	4881910500	\$6,998.50
4881321400	\$439.94	4881523300	\$822.08	4881711000	\$594.24	4881910600	\$879.44
4881321600	\$91,892.72	4881523400	\$919.74	4881711600	\$1,708.90	4881910700	\$988.48
4881321700	\$37,992.32	4881523500	\$438.00	4881711700	\$535.64	4881910800	\$5,547.16
4881330800	\$2,249.34	4881523600	\$633.30	4881711800	\$876.00	4881910900	\$390.42
4881330900	\$718.50	4881523700	\$633.30	4881711900	\$535.64	4881911400	\$1,987.44
4881331000	\$607.08	4881523800	\$457.52	4881720100	\$811.34	4881911600	\$427.56
4881331100	\$6,415.84	4881523900	\$477.06	4881720200	\$750.48	4882000100	\$2,309.32
4881331200	\$2,426.94	4881524000	\$828.60	4881720300	\$398.94	4882000200	\$774.20
4881331300	\$39,321.36	4881524100	\$1,004.36	4881720400	\$301.28	4882000300	\$959.90
4881340500	\$1,592.72	4881524200	\$555.18	4881720500	\$613.76	4882000400	\$718.50
4881340600	\$545.18	4881524300	\$730.94	4881720600	\$535.64	4882000700	\$786.58
4881340700	\$1,492.36	4881524400	\$750.48	4881721800	\$1,089.90	4882000800	\$1,411.78
4881340800	\$3,096.32	4881524500	\$652.82	4881722000	\$1,523.20	4882000900	\$691.88
4881341900	\$8,035.08	4881524700	\$3,880.20	4881722100	\$1,289.12	4882003100	\$1,628.92
4881342600	\$1,448.92	4881524800	\$395.02	4881810100	\$1,056.44	4882003200	\$320.82
4881342900	\$15,926.82	4881524900	\$1,204.28	4881810200	\$418.46	4882003700	\$594.70

APPENDIX B

CITY OF EL CAJON FY2024-25 SEWER SERVICE CHARGES BY ASSESSOR PARCEL NUMBER

APN	Sewer Charge	APN	Sewer Charge	APN	Sewer Charge	APN	Sewer Charge
4882003800	\$470.56	4882311000	\$545.18	4882412500	\$848.12	4882430100	\$2,446.90
4882003900	\$1,293.20	4882311200	\$829.92	4882412600	\$1,023.90	4882430200	\$3,604.92
4882004000	\$1,213.54	4882311800	\$19,505.14	4882412700	\$418.46	4882430300	\$926.24
4882004100	\$301.28	4882312200	\$823.72	4882413000	\$1,059.92	4882430401	\$1,333.48
4882004200	\$2,099.82	4882312300	\$9,552.08	4882413200	\$2,297.60	4882430402	\$1,333.48
4882004700	\$1,102.28	4882312500	\$526.60	4882413300	\$3,895.12	4882430403	\$1,333.48
4882004900	\$8,072.68	4882312600	\$1,250.84	4882413400	\$415.18	4882430404	\$1,333.48
4882005100	\$607.08	4882320300	\$3,486.24	4882413500	\$4,703.10	4882430405	\$1,333.48
4882005500	\$672.36	4882320400	\$1,387.70	4882413600	\$1,531.68	4882430406	\$1,333.48
4882005600	\$2,691.62	4882321000	\$2,621.92	4882413700	\$887.18	4882430407	\$1,333.48
4882110100	\$699.92	4882321400	\$4,688.98	4882413800	\$613.76	4882430408	\$1,333.48
4882110300	\$551.36	4882322200	\$13,416.90	4882413900	\$1,922.28	4882430409	\$1,333.48
4882110400	\$1,689.82	4882322300	\$8,232.90	4882414000	\$711.42	4882430410	\$1,333.48
4882110600	\$712.30	4882322600	\$750.48	4882414100	\$644.22	4882430411	\$1,333.48
4882110700	\$5,167.20	4882323100	\$3,243.58	4882414200	\$1,023.90	4882430412	\$1,333.48
4882111500	\$867.06	4882323200	\$978.48	4882414300	\$672.36	4882430413	\$1,333.48
4882111800	\$1,287.98	4882323300	\$16,557.78	4882414400	\$3,787.00	4882430500	\$1,500.94
4882112000	\$737.06	4882323400	\$555.18	4882414700	\$5,892.52	4882430600	\$477.06
4882210300	\$340.34	4882330200	\$2,056.00	4882415300	\$574.70	4882430700	\$1,414.50
4882210400	\$6,352.24	4882330400	\$4,506.02	4882420900	\$457.52	4882431000	\$1,953.24
4882210500	\$3,720.10	4882330500	\$2,414.56	4882421000	\$1,375.44	4882431200	\$1,043.42
4882210900	\$2,014.46	4882330600	\$1,506.40	4882421300	\$613.76	4882431300	\$1,062.96
4882211000	\$1,451.16	4882330800	\$1,640.80	4882421400	\$652.82	4882431400	\$594.24
4882211100	\$1,115.44	4882331400	\$18,722.94	4882421500	\$2,469.66	4882431500	\$535.64
4882211200	\$1,343.04	4882331500	\$4,125.66	4882421700	\$867.66	4882431600	\$1,824.62
4882211300	\$2,637.62	4882331600	\$1,577.70	4882421800	\$281.76	4882431900	\$926.24
4882211900	\$3,017.28	4882332000	\$2,599.16	4882421900	\$418.46	4882432200	\$320.82
4882212000	\$1,462.54	4882332100	\$3,479.74	4882422200	\$848.12	4882432300	\$750.48
4882212500	\$1,277.78	4882333100	\$12,228.44	4882422500	\$555.18	4882432400	\$1,238.72
4882212700	\$1,765.48	4882334300	\$9,911.44	4882422600	\$340.34	4882432500	\$1,160.60
4882212800	\$1,776.86	4882334400	\$1,176.56	4882422800	\$2,427.10	4882432600	\$1,922.28
4882213000	\$1,461.30	4882334600	\$1,364.44	4882423000	\$4,221.24	4882432700	\$915.06
4882213100	\$1,517.00	4882335500	\$4,309.16	4882423400	\$301.28	4882432800	\$516.12
4882213400	\$1,601.60	4882410200	\$7,366.84	4882423500	\$906.72	4882432900	\$535.64
4882213500	\$1,971.90	4882410600	\$1,801.20	4882423600	\$4,229.46	4882433000	\$496.58
4882213600	\$3,477.22	4882410700	\$3,411.46	4882423700	\$555.18	4882433100	\$1,384.24
4882213700	\$1,023.90	4882411100	\$1,122.50	4882423800	\$320.82	4882433200	\$1,424.08
4882222100	\$3,758.24	4882411400	\$711.42	4882423900	\$789.54	4882433300	\$1,559.54
4882222200	\$32,847.68	4882411500	\$3,873.94	4882424000	\$1,238.72	4882500100	\$457.52
4882310300	\$867.06	4882411700	\$2,028.26	4882424100	\$2,143.96	4882500200	\$740.30
4882310400	\$495.66	4882412300	\$906.72	4882424200	\$750.48	4882500400	\$3,135.40
4882310500	\$675.16	4882412400	\$574.70	4882424300	\$3,213.06	4882500500	\$5,243.86

APPENDIX B

CITY OF EL CAJON FY2024-25 SEWER SERVICE CHARGES BY ASSESSOR PARCEL NUMBER

APN	Sewer Charge	APN	Sewer Charge	APN	Sewer Charge	APN	Sewer Charge
4882500600	\$7,122.92	4882618108	\$641.16	4882623013	\$717.36	4882625431	\$677.66
4882500700	\$1,121.54	4882618109	\$641.16	4882623014	\$717.36	4882625432	\$677.66
4882501000	\$867.66	4882618110	\$641.16	4882623015	\$717.36	4882625433	\$677.66
4882501100	\$6,174.28	4882618111	\$641.16	4882623100	\$9,976.78	4882625434	\$677.66
4882501200	\$438.00	4882618112	\$641.16	4882623600	\$22,821.94	4882625435	\$677.66
4882501400	\$594.24	4882618113	\$641.16	4882623900	\$55,126.28	4882625436	\$677.66
4882501500	\$535.64	4882618114	\$641.16	4882624300	\$13,510.68	4882625437	\$677.66
4882501700	\$1,133.88	4882618115	\$641.16	4882624700	\$6,057.52	4882625438	\$677.66
4882501800	\$809.06	4882618116	\$641.16	4882624900	\$29,146.70	4882625439	\$677.66
4882501900	\$926.24	4882618117	\$641.16	4882625100	\$3,415.78	4882625440	\$677.66
4882502000	\$867.66	4882618118	\$641.16	4882625200	\$1,873.58	4882625441	\$677.66
4882502200	\$281.76	4882618119	\$641.16	4882625300	\$2,271.88	4882625442	\$677.66
4882502300	\$9,090.72	4882618120	\$641.16	4882625401	\$677.66	4882625443	\$677.66
4882502400	\$809.06	4882618121	\$641.16	4882625402	\$677.66	4882625600	\$6,605.34
4882502600	\$301.28	4882618122	\$641.16	4882625403	\$677.66	4882626101	\$954.46
4882502700	\$1,579.08	4882618123	\$641.16	4882625404	\$677.66	4882626102	\$954.46
4882502800	\$1,551.20	4882618124	\$641.16	4882625405	\$677.66	4882626103	\$954.46
4882502900	\$828.60	4882618125	\$641.16	4882625406	\$677.66	4882626104	\$954.46
4882503000	\$496.58	4882618126	\$641.16	4882625407	\$677.66	4882626105	\$954.46
4882610300	\$8,305.48	4882618127	\$641.16	4882625408	\$677.66	4882626106	\$954.46
4882610600	\$17,353.40	4882618128	\$641.16	4882625409	\$677.66	4882626107	\$954.46
4882611300	\$496.58	4882618129	\$641.16	4882625410	\$677.66	4882626108	\$954.46
4882611400	\$496.58	4882618200	\$17,355.02	4882625411	\$677.66	4882626109	\$954.46
4882611500	\$516.12	4882618600	\$49,353.56	4882625412	\$677.66	4882626110	\$954.46
4882611700	\$1,102.70	4882618700	\$28,960.08	4882625413	\$677.66	4882626111	\$954.46
4882611800	\$1,180.14	4882620300	\$7,337.98	4882625414	\$677.66	4882626112	\$954.46
4882611900	\$1,062.96	4882621200	\$11,399.48	4882625415	\$677.66	4882626113	\$954.46
4882612000	\$594.24	4882622500	\$21,845.80	4882625416	\$677.66	4882626114	\$954.46
4882612100	\$672.36	4882622600	\$24,035.30	4882625417	\$677.66	4882626115	\$954.46
4882614200	\$281.76	4882622700	\$22,179.72	4882625418	\$677.66	4882626116	\$954.46
4882614400	\$15,551.96	4882623001	\$717.36	4882625419	\$677.66	4882626117	\$954.46
4882617400	\$28,526.48	4882623002	\$717.36	4882625420	\$677.66	4882626118	\$954.46
4882617700	\$15,981.72	4882623003	\$717.36	4882625421	\$677.66	4882626119	\$954.46
4882617800	\$38,644.04	4882623004	\$717.36	4882625422	\$677.66	4882626700	\$26,942.24
4882618000	\$15,567.94	4882623005	\$717.36	4882625423	\$677.66	4882710100	\$828.60
4882618101	\$641.16	4882623006	\$717.36	4882625424	\$677.66	4882710200	\$555.18
4882618102	\$641.16	4882623007	\$717.36	4882625425	\$677.66	4882710300	\$945.78
4882618103	\$641.16	4882623008	\$717.36	4882625426	\$677.66	4882710400	\$477.06
4882618104	\$641.16	4882623009	\$717.36	4882625427	\$677.66	4882710500	\$1,023.90
4882618105	\$641.16	4882623010	\$717.36	4882625428	\$677.66	4882710600	\$652.82
4882618106	\$641.16	4882623011	\$717.36	4882625429	\$677.66	4882710800	\$418.46
4882618107	\$641.16	4882623012	\$717.36	4882625430	\$677.66	4882710900	\$418.46

APPENDIX B

CITY OF EL CAJON FY2024-25 SEWER SERVICE CHARGES BY ASSESSOR PARCEL NUMBER

APN	Sewer Charge	APN	Sewer Charge	APN	Sewer Charge	APN	Sewer Charge
4882711000	\$789.54	4882820500	\$1,149.58	4883101300	\$633.30	4883310100	\$1,355.90
4882711100	\$633.30	4882820600	\$1,473.92	4883101400	\$613.76	4883310300	\$1,043.42
4882711200	\$1,270.44	4882820700	\$613.76	4883101500	\$633.30	4883310500	\$652.82
4882711300	\$457.52	4882820800	\$848.12	4883101600	\$555.18	4883310700	\$1,922.28
4882720100	\$809.06	4882820900	\$563.74	4883101700	\$574.70	4883311100	\$477.06
4882720200	\$353.36	4882821600	\$1,922.28	4883101800	\$887.18	4883311200	\$652.82
4882720300	\$1,102.02	4882821700	\$359.88	4883101900	\$1,180.14	4883311300	\$835.10
4882720400	\$867.66	4882821900	\$23,959.74	4883102000	\$496.58	4883311500	\$1,141.08
4882720500	\$789.54	4882822300	\$281.76	4883102100	\$398.94	4883311600	\$750.48
4882720600	\$555.18	4882822400	\$1,264.76	4883102200	\$1,121.54	4883311700	\$984.84
4882720700	\$535.64	4882822500	\$775.42	4883102300	\$555.18	4883311800	\$828.60
4882720800	\$1,387.02	4882822700	\$817.54	4883102500	\$809.06	4883311900	\$652.82
4882720900	\$1,961.88	4882822800	\$691.88	4883102600	\$691.88	4883312000	\$301.28
4882721000	\$1,627.54	4882901400	\$47,172.08	4883210100	\$2,573.66	4883312100	\$652.82
4882721100	\$1,355.90	4882901500	\$1,004.36	4883210200	\$691.88	4883320100	\$613.76
4882810100	\$594.24	4882901600	\$633.30	4883210300	\$672.36	4883320400	\$1,355.90
4882810200	\$730.94	4882901700	\$535.64	4883210400	\$398.94	4883320500	\$477.06
4882810300	\$379.40	4882901800	\$828.60	4883210500	\$848.12	4883320600	\$730.94
4882810400	\$1,141.08	4882901900	\$516.12	4883210600	\$1,023.90	4883320700	\$594.24
4882810500	\$711.42	4882902000	\$828.60	4883210700	\$574.70	4883320900	\$1,043.42
4882810600	\$711.42	4882902100	\$848.12	4883210800	\$555.18	4883321000	\$652.82
4882810700	\$826.62	4882902200	\$418.46	4883210900	\$770.00	4883330200	\$438.00
4882810800	\$866.46	4882902300	\$750.48	4883211000	\$2,323.10	4883330300	\$555.18
4882810900	\$594.24	4882902400	\$1,219.20	4883211400	\$724.58	4883330400	\$574.70
4882811000	\$633.30	4882902500	\$496.58	4883211600	\$516.12	4883330500	\$535.64
4882811500	\$1,062.96	4883000300	\$1,199.42	4883211700	\$457.52	4883330600	\$984.84
4882811600	\$1,258.26	4883001100	\$1,852.48	4883211800	\$883.52	4883330700	\$1,922.28
4882811700	\$574.70	4883001200	\$631.84	4883211900	\$418.46	4883331100	\$698.40
4882811800	\$1,453.56	4883001300	\$639.80	4883212000	\$652.82	4883331400	\$633.30
4882811900	\$301.28	4883001800	\$22,922.02	4883212100	\$652.82	4883331500	\$711.42
4882812000	\$555.18	4883001900	\$600.74	4883212200	\$496.58	4883331800	\$1,062.96
4882812100	\$1,121.54	4883100200	\$516.12	4883212300	\$750.48	4883331900	\$1,316.84
4882812200	\$965.30	4883100300	\$730.94	4883212400	\$418.46	4883332300	\$398.94
4882812300	\$1,062.96	4883100400	\$555.18	4883212500	\$775.42	4883332400	\$613.76
4882812400	\$1,700.94	4883100500	\$887.18	4883212600	\$1,082.48	4883332500	\$809.06
4882812500	\$1,004.36	4883100600	\$555.18	4883212700	\$711.42	4883332600	\$828.60
4882812600	\$281.76	4883100700	\$457.52	4883212900	\$809.06	4883332700	\$730.94
4882812700	\$691.88	4883100800	\$398.94	4883213000	\$1,378.56	4883332800	\$379.40
4882820100	\$2,818.34	4883100900	\$535.64	4883213100	\$438.00	4883332900	\$1,247.68
4882820200	\$281.76	4883101000	\$711.42	4883213300	\$516.12	4883333000	\$2,994.72
4882820300	\$535.64	4883101100	\$809.06	4883213400	\$724.20	4883333100	\$281.76
4882820400	\$1,173.72	4883101200	\$965.30	4883220300	\$462.36	4883333200	\$1,043.42

APPENDIX B

CITY OF EL CAJON FY2024-25 SEWER SERVICE CHARGES BY ASSESSOR PARCEL NUMBER

APN	Sewer Charge	APN	Sewer Charge	APN	Sewer Charge	APN	Sewer Charge
4883333300	\$535.64	4883721100	\$33,934.04	4884003400	\$750.48	4884111500	\$555.18
4883333400	\$1,668.38	4883721201	\$661.72	4884003500	\$1,859.46	4884200100	\$848.12
4883340200	\$457.52	4883721202	\$661.72	4884003600	\$789.54	4884200200	\$555.18
4883340300	\$770.00	4883721203	\$661.72	4884003700	\$10,443.56	4884200300	\$965.30
4883340400	\$1,141.08	4883721204	\$661.72	4884004000	\$15,109.36	4884200400	\$652.82
4883340600	\$3,999.20	4883721205	\$661.72	4884004300	\$477.06	4884200500	\$548.66
4883342400	\$5,032.92	4883721206	\$661.72	4884005500	\$574.70	4884200600	\$320.82
4883342500	\$120,433.54	4883721207	\$661.72	4884005700	\$1,004.36	4884200700	\$652.82
4883342600	\$42,747.06	4883721208	\$661.72	4884005900	\$26,356.58	4884200800	\$359.88
4883342700	\$477.06	4883721209	\$661.72	4884100100	\$874.16	4884200900	\$809.06
4883350600	\$30,095.98	4883721210	\$661.72	4884100200	\$978.32	4884201000	\$770.00
4883350900	\$1,816.68	4883721211	\$661.72	4884100300	\$1,043.42	4884201100	\$607.26
4883351000	\$1,866.52	4883721212	\$661.72	4884100400	\$1,329.86	4884201200	\$750.48
4883351100	\$809.06	4883721213	\$661.72	4884100500	\$815.58	4884201300	\$613.76
4883351200	\$613.76	4883721214	\$661.72	4884100600	\$724.44	4884201400	\$1,023.90
4883351300	\$1,134.56	4883721215	\$661.72	4884100700	\$867.66	4884201500	\$301.28
4883351400	\$770.00	4883721216	\$661.72	4884100800	\$529.14	4884201600	\$613.76
4883351500	\$789.54	4883721217	\$661.72	4884100900	\$815.58	4884201700	\$1,043.42
4883351600	\$906.72	4883721218	\$661.72	4884101000	\$652.82	4884201800	\$477.06
4883351800	\$691.88	4883721219	\$661.72	4884101100	\$906.72	4884201900	\$750.48
4883400500	\$496.58	4883721220	\$661.72	4884101200	\$522.62	4884202000	\$796.04
4883400600	\$789.54	4883800600	\$15,948.82	4884101300	\$730.94	4884202100	\$750.48
4883400700	\$1,023.90	4883800900	\$6,579.84	4884101400	\$646.32	4884202200	\$672.36
4883400800	\$1,102.02	4883801000	\$48,592.90	4884101500	\$789.54	4884202300	\$535.64
4883400900	\$672.36	4883801600	\$26,930.86	4884101600	\$848.12	4884202400	\$574.70
4883401000	\$743.96	4883802400	\$11,000.02	4884101700	\$802.56	4884202500	\$887.18
4883401100	\$984.84	4883802800	\$10,919.20	4884101800	\$1,258.26	4884202600	\$672.36
4883500400	\$730.94	4883803800	\$50,871.66	4884101900	\$789.54	4884202700	\$1,102.02
4883500500	\$965.30	4883804000	\$5,911.22	4884110100	\$1,258.26	4884202800	\$555.18
4883500600	\$848.12	4883804100	\$4,760.56	4884110200	\$828.60	4884202900	\$496.58
4883500800	\$860.86	4883804200	\$41,835.50	4884110300	\$574.70	4884203000	\$1,434.02
4883500900	\$1,316.84	4883810300	\$131,888.86	4884110400	\$672.36	4884203100	\$743.96
4883600400	\$11,432.04	4883810400	\$166,849.50	4884110500	\$652.82	4884203200	\$711.42
4883600800	\$1,333.24	4883901100	\$102,780.20	4884110600	\$516.12	4884203300	\$613.76
4883601300	\$438.00	4884000200	\$1,715.78	4884110700	\$457.52	4884203400	\$574.70
4883602000	\$1,877.90	4884000300	\$470.90	4884110800	\$730.94	4884203500	\$438.00
4883602100	\$16,042.74	4884000400	\$922.76	4884110900	\$542.16	4884203600	\$633.30
4883602200	\$12,077.02	4884001800	\$828.60	4884111000	\$457.52	4884203700	\$516.12
4883710900	\$1,258.26	4884002900	\$7,058.96	4884111100	\$613.76	4884203800	\$477.06
4883711100	\$20,455.64	4884003000	\$3,308.32	4884111200	\$822.08	4884203900	\$672.36
4883720600	\$6,743.28	4884003100	\$1,344.54	4884111300	\$770.00	4884204000	\$438.00
4883720800	\$2,143.96	4884003300	\$29,498.52	4884111400	\$594.24	4884204100	\$516.12

APPENDIX B

CITY OF EL CAJON FY2024-25 SEWER SERVICE CHARGES BY ASSESSOR PARCEL NUMBER

APN	Sewer Charge	APN	Sewer Charge	APN	Sewer Charge	APN	Sewer Charge
4884204200	\$398.94	4884212500	\$1,325.18	4890105400	\$574.70	4890302700	\$4,010.28
4884204300	\$594.24	4884212700	\$568.20	4890105500	\$516.12	4890302800	\$12,102.30
4884204400	\$379.40	4884212800	\$555.18	4890105600	\$1,531.68	4890303000	\$652.82
4884204500	\$301.28	4884212900	\$340.34	4890105700	\$867.66	4890303700	\$633.30
4884204600	\$516.12	4884213000	\$691.88	4890105800	\$594.24	4890303800	\$457.52
4884204700	\$522.62	4884213100	\$789.54	4890105900	\$1,297.32	4890303900	\$594.24
4884204800	\$457.52	4884213200	\$724.44	4890106200	\$4,181.20	4890304000	\$1,023.90
4884204900	\$626.78	4884213300	\$594.24	4890106300	\$633.30	4890304200	\$555.18
4884205000	\$535.64	4884213400	\$906.72	4890106500	\$809.06	4890304300	\$398.94
4884205100	\$783.02	4884213500	\$652.82	4890106600	\$477.06	4890304400	\$438.00
4884205200	\$652.82	4884213600	\$887.18	4890106700	\$535.64	4890304500	\$2,027.76
4884205300	\$496.58	4884213700	\$600.74	4890106800	\$633.30	4890304600	\$15,966.86
4884205400	\$750.48	4884213800	\$730.94	4890106900	\$496.58	4890304700	\$815.58
4884205500	\$848.12	4884213900	\$418.46	4890107000	\$711.42	4890304800	\$574.70
4884205600	\$574.70	4884214000	\$477.06	4890107100	\$652.82	4890304900	\$691.88
4884205700	\$750.48	4884214100	\$848.12	4890107200	\$633.30	4890410200	\$730.94
4884205800	\$1,082.48	4884214200	\$594.24	4890107300	\$1,453.56	4890410300	\$828.60
4884205900	\$1,043.42	4884214300	\$848.12	4890107400	\$418.46	4890410400	\$672.36
4884210100	\$555.18	4884214400	\$750.48	4890107500	\$1,199.66	4890410500	\$613.76
4884210200	\$594.24	4890100700	\$867.66	4890107600	\$672.36	4890410600	\$1,922.28
4884210300	\$457.52	4890100800	\$340.34	4890107700	\$711.42	4890410700	\$770.00
4884210400	\$672.36	4890100900	\$867.66	4890107800	\$555.18	4890410800	\$691.88
4884210500	\$1,316.84	4890101000	\$457.52	4890107900	\$457.52	4890410900	\$770.00
4884210600	\$418.46	4890101100	\$1,180.14	4890108000	\$737.46	4890411000	\$789.54
4884210700	\$730.94	4890101200	\$477.06	4890108100	\$652.82	4890411100	\$711.42
4884210800	\$594.24	4890102000	\$1,529.38	4890300500	\$1,219.20	4890411200	\$398.94
4884210900	\$1,394.96	4890102100	\$1,531.68	4890300600	\$1,043.42	4890411300	\$555.18
4884211000	\$711.42	4890102200	\$693.74	4890300700	\$1,180.14	4890411400	\$750.48
4884211100	\$457.52	4890102300	\$1,120.84	4890300800	\$770.00	4890411500	\$1,219.20
4884211200	\$867.66	4890102400	\$1,589.08	4890300900	\$1,082.48	4890411600	\$1,023.90
4884211300	\$398.94	4890103100	\$1,512.14	4890301000	\$672.36	4890411700	\$633.30
4884211400	\$848.12	4890103200	\$457.52	4890301100	\$1,394.96	4890411800	\$1,199.66
4884211500	\$340.34	4890103300	\$848.12	4890301200	\$613.76	4890411900	\$652.82
4884211600	\$633.30	4890103400	\$1,004.36	4890301300	\$900.20	4890412000	\$770.00
4884211700	\$535.64	4890103500	\$867.66	4890301400	\$555.18	4890412100	\$613.76
4884211800	\$1,434.02	4890103600	\$516.12	4890301700	\$1,102.02	4890412200	\$600.74
4884211900	\$613.76	4890104300	\$574.70	4890301800	\$555.18	4890412300	\$802.56
4884212000	\$1,082.48	4890104400	\$835.10	4890301900	\$672.36	4890610100	\$906.72
4884212100	\$379.40	4890104900	\$1,872.22	4890302300	\$1,404.26	4890610200	\$457.52
4884212200	\$906.72	4890105000	\$1,690.14	4890302400	\$1,910.68	4890610300	\$379.40
4884212300	\$633.30	4890105100	\$2,974.04	4890302500	\$3,228.02	4890610400	\$1,238.72
4884212400	\$789.54	4890105200	\$1,685.06	4890302600	\$4,260.64	4890610500	\$568.20

APPENDIX B

CITY OF EL CAJON FY2024-25 SEWER SERVICE CHARGES BY ASSESSOR PARCEL NUMBER

APN	Sewer Charge	APN	Sewer Charge	APN	Sewer Charge	APN	Sewer Charge
4890610600	\$1,414.50	4890820200	\$906.72	4891020900	\$1,004.36	4891122400	\$633.30
4890610700	\$652.82	4890820300	\$828.60	4891110100	\$633.30	4891122500	\$887.18
4890610800	\$1,062.96	4890820400	\$398.94	4891110200	\$1,082.48	4891122600	\$574.70
4890610900	\$340.34	4890820500	\$457.52	4891110300	\$340.34	4891122700	\$926.24
4890611000	\$320.82	4890820600	\$438.00	4891110400	\$945.78	4891122800	\$1,355.90
4890611100	\$555.18	4890900100	\$1,023.90	4891110500	\$1,043.42	4891122900	\$1,160.60
4890620100	\$1,336.38	4890900200	\$750.48	4891110600	\$848.12	4891123000	\$496.58
4890620200	\$301.28	4890900300	\$555.18	4891110700	\$496.58	4891123100	\$939.26
4890620300	\$633.30	4890900400	\$965.30	4891110800	\$535.64	4891123200	\$516.12
4890620400	\$1,004.36	4890900500	\$633.30	4891110900	\$398.94	4891130100	\$887.18
4890620500	\$379.40	4890900600	\$477.06	4891111000	\$535.64	4891130200	\$750.48
4890620600	\$711.42	4890900700	\$939.26	4891111100	\$1,147.58	4891130300	\$730.94
4890620700	\$613.76	4890900800	\$750.48	4891111200	\$789.54	4891130400	\$1,492.62
4890620800	\$665.84	4890900900	\$555.18	4891111300	\$613.76	4891130500	\$730.94
4890620900	\$418.46	4890901000	\$789.54	4891111400	\$359.88	4891130600	\$984.84
4890621000	\$633.30	4890901100	\$320.82	4891111500	\$457.52	4891130700	\$496.58
4890621100	\$1,394.96	4890901200	\$535.64	4891111600	\$483.56	4891130800	\$1,141.08
4890700100	\$691.88	4890901300	\$848.12	4891111700	\$1,082.48	4891130900	\$633.30
4890700200	\$1,102.02	4890901400	\$1,316.84	4891111800	\$574.70	4891131000	\$438.00
4890700300	\$535.64	4891010100	\$770.00	4891120100	\$340.34	4891131100	\$594.24
4890700400	\$711.42	4891010200	\$613.76	4891120200	\$516.12	4891210200	\$789.54
4890700500	\$613.76	4891010300	\$711.42	4891120300	\$848.12	4891210300	\$1,922.28
4890700600	\$789.54	4891010400	\$457.52	4891120400	\$438.00	4891210400	\$581.22
4890700700	\$613.76	4891010500	\$711.42	4891120500	\$906.72	4891210600	\$438.00
4890700800	\$770.00	4891010600	\$867.66	4891120600	\$607.26	4891210700	\$1,375.44
4890700900	\$1,043.42	4891010700	\$1,180.14	4891120700	\$594.24	4891210900	\$1,160.60
4890701000	\$1,115.04	4891010800	\$1,023.90	4891120800	\$1,121.54	4891211000	\$750.48
4890701100	\$555.18	4891010900	\$750.48	4891120900	\$965.30	4891211100	\$789.54
4890701200	\$711.42	4891011000	\$613.76	4891121000	\$535.64	4891211600	\$1,238.72
4890701300	\$1,160.60	4891011100	\$691.88	4891121100	\$672.36	4891211700	\$633.30
4890701500	\$19,463.78	4891011200	\$477.06	4891121200	\$1,062.96	4891211900	\$1,297.32
4890701600	\$691.88	4891011300	\$418.46	4891121300	\$1,394.96	4891212000	\$971.82
4890701700	\$4,771.38	4891011400	\$1,180.14	4891121400	\$652.82	4891212100	\$1,023.90
4890701800	\$6,560.24	4891011500	\$1,062.96	4891121500	\$926.24	4891212200	\$926.24
4890810100	\$594.24	4891020100	\$984.84	4891121600	\$1,544.70	4891212500	\$2,779.76
4890810200	\$652.82	4891020200	\$672.36	4891121700	\$594.24	4891212600	\$1,799.62
4890810300	\$1,082.48	4891020300	\$691.88	4891121800	\$535.64	4891222100	\$613.76
4890810400	\$379.40	4891020400	\$574.70	4891121900	\$301.28	4891222200	\$945.78
4890810500	\$1,062.96	4891020500	\$1,902.74	4891122000	\$906.72	4891222300	\$633.30
4890810600	\$965.30	4891020600	\$672.36	4891122100	\$828.60	4891222400	\$1,766.04
4890810700	\$848.12	4891020700	\$496.58	4891122200	\$1,023.90	4891222500	\$980.26
4890820100	\$281.76	4891020800	\$770.00	4891122300	\$672.36	4891222800	\$1,145.26

APPENDIX B

CITY OF EL CAJON FY2024-25 SEWER SERVICE CHARGES BY ASSESSOR PARCEL NUMBER

APN	Sewer Charge	APN	Sewer Charge	APN	Sewer Charge	APN	Sewer Charge
4891222900	\$12,254.36	4891237709	\$643.80	4891305119	\$726.64	4891610500	\$106,683.56
4891223000	\$613.76	4891237710	\$643.80	4891305120	\$726.64	4891610600	\$47,989.86
4891223200	\$4,642.08	4891237711	\$643.80	4891305121	\$726.64	4891610900	\$11,763.54
4891223300	\$6,142.88	4891237712	\$643.80	4891305122	\$726.64	4891611000	\$1,224.92
4891223400	\$5,323.72	4891237713	\$643.80	4891305123	\$726.64	4891611100	\$18,069.52
4891223500	\$1,722.20	4891237714	\$643.80	4891305500	\$21,108.62	4891611200	\$9,579.66
4891223600	\$3,974.24	4891237715	\$643.80	4891306000	\$20,744.88	4891611300	\$15,061.52
4891223700	\$770.00	4891237716	\$643.80	4891401100	\$3,886.68	4891611400	\$8,933.60
4891223800	\$633.30	4891237717	\$643.80	4891401200	\$5,874.08	4891611500	\$15,930.40
4891223900	\$1,238.72	4891237718	\$643.80	4891402700	\$3,084.40	4891611600	\$21,742.22
4891224000	\$672.36	4891237719	\$643.80	4891403000	\$8,441.64	4891611700	\$31,911.20
4891224100	\$633.30	4891237720	\$643.80	4891403100	\$555.18	4891611800	\$359.88
4891224200	\$652.82	4891237800	\$10,131.76	4891403200	\$594.24	4891611900	\$887.18
4891224300	\$594.24	4891238100	\$1,188.94	4891403600	\$477.06	4891612200	\$828.60
4891224400	\$639.80	4891238200	\$4,851.30	4891403900	\$1,964.84	4891612300	\$789.54
4891231400	\$11,968.48	4891301100	\$2,082.74	4891404700	\$8,580.20	4891612400	\$887.18
4891231600	\$1,695.82	4891302000	\$29,941.08	4891404800	\$661.62	4891612500	\$23,808.84
4891231700	\$730.94	4891302200	\$557.56	4891405000	\$5,275.26	4891613200	\$9,723.68
4891231800	\$5,296.44	4891302800	\$811.34	4891405100	\$9,121.70	4891613300	\$19,066.10
4891232000	\$2,439.84	4891302900	\$650.40	4891405200	\$5,526.98	4891620200	\$516.12
4891232100	\$1,394.96	4891303800	\$6,581.00	4891405300	\$16,656.30	4891620300	\$1,258.26
4891232200	\$789.54	4891304200	\$30,124.42	4891405800	\$29,906.42	4891620400	\$1,238.72
4891232300	\$1,853.78	4891304300	\$1,177.02	4891407200	\$4,348.94	4891620500	\$6,022.02
4891232400	\$2,872.28	4891304800	\$33,925.34	4891407600	\$2,533.84	4891620600	\$23,528.46
4891234900	\$1,398.50	4891305101	\$726.64	4891407700	\$14,727.16	4891620700	\$5,021.94
4891235000	\$31,179.94	4891305102	\$726.64	4891408200	\$4,676.22	4891621100	\$76,703.28
4891235400	\$4,883.66	4891305103	\$726.64	4891408300	\$574.70	4891621200	\$44,106.34
4891235700	\$672.36	4891305104	\$726.64	4891408400	\$691.88	4891621700	\$24,911.46
4891235900	\$3,720.64	4891305105	\$726.64	4891408500	\$457.52	4891621800	\$631.84
4891236200	\$4,522.38	4891305106	\$726.64	4891408600	\$7,329.14	4891622201	\$630.64
4891237000	\$1,331.76	4891305107	\$726.64	4891408700	\$9,444.86	4891622202	\$630.64
4891237300	\$59,343.00	4891305108	\$726.64	4891500200	\$535.64	4891622203	\$630.64
4891237400	\$49,275.58	4891305109	\$726.64	4891500900	\$11,252.38	4891622204	\$630.64
4891237500	\$2,241.24	4891305110	\$726.64	4891502100	\$67,600.98	4891622205	\$630.64
4891237701	\$643.80	4891305111	\$726.64	4891502500	\$910.38	4891622206	\$630.64
4891237702	\$643.80	4891305112	\$726.64	4891502600	\$743.26	4891622207	\$630.64
4891237703	\$643.80	4891305113	\$726.64	4891502700	\$1,171.90	4891622208	\$630.64
4891237704	\$643.80	4891305114	\$726.64	4891502800	\$61,005.08	4891622209	\$630.64
4891237705	\$643.80	4891305115	\$726.64	4891502900	\$1,442.72	4891622210	\$630.64
4891237706	\$643.80	4891305116	\$726.64	4891503100	\$18,338.62	4891622300	\$26,083.58
4891237707	\$643.80	4891305117	\$726.64	4891610100	\$594.24	4891622400	\$16,319.58
4891237708	\$643.80	4891305118	\$726.64	4891610300	\$652.82	4891701400	\$35,921.70

APPENDIX B

CITY OF EL CAJON FY2024-25 SEWER SERVICE CHARGES BY ASSESSOR PARCEL NUMBER

APN	Sewer Charge	APN	Sewer Charge	APN	Sewer Charge	APN	Sewer Charge
4891701700	\$31,079.50	4891807600	\$1,300.36	4891921000	\$398.94	4892320100	\$5,108.46
4891702900	\$837.42	4891807700	\$35,251.52	4891921100	\$789.54	4892320200	\$2,479.68
4891703500	\$6,134.74	4891807800	\$5,077.88	4891921200	\$1,004.36	4892320300	\$5,444.16
4891704400	\$12,721.20	4891807900	\$2,531.44	4892101900	\$2,847.86	4892320400	\$7,347.78
4891704600	\$7,152.62	4891910100	\$535.64	4892102200	\$11,549.84	4892320500	\$1,873.58
4891704700	\$13,197.42	4891910200	\$1,023.90	4892102300	\$2,327.90	4892320600	\$1,395.62
4891800500	\$1,814.12	4891910300	\$626.78	4892103200	\$1,824.62	4892320700	\$553.50
4891800600	\$4,696.02	4891910400	\$613.76	4892103700	\$125,281.54	4892320800	\$1,281.82
4891801200	\$650.40	4891910500	\$574.70	4892103900	\$1,213.70	4892320900	\$652.82
4891801300	\$1,312.74	4891910600	\$340.34	4892104000	\$9,704.08	4892321000	\$652.82
4891801400	\$8,638.58	4891910700	\$711.42	4892104200	\$27,084.08	4892321100	\$320.82
4891801500	\$1,826.96	4891910800	\$496.58	4892104400	\$6,450.88	4892321200	\$809.06
4891801900	\$384.24	4891910900	\$1,121.54	4892104500	\$6,966.14	4892321300	\$750.48
4891802000	\$31,617.42	4891911000	\$594.24	4892210100	\$2,138.28	4892321400	\$984.84
4891802100	\$3,402.82	4891911100	\$711.42	4892210200	\$2,235.00	4892321500	\$711.42
4891802200	\$789.54	4891911200	\$1,023.90	4892220100	\$3,091.46	4892321600	\$594.24
4891802300	\$4,717.42	4891911300	\$1,004.36	4892220200	\$535.64	4892321700	\$887.18
4891802400	\$3,782.90	4891911400	\$516.12	4892220300	\$3,145.40	4892321800	\$867.66
4891802500	\$1,247.06	4891911500	\$841.62	4892220400	\$1,808.26	4892321900	\$418.46
4891802600	\$56,509.58	4891911600	\$633.30	4892220500	\$3,082.82	4892322000	\$574.70
4891803100	\$923.74	4891911700	\$535.64	4892220600	\$1,036.92	4892322100	\$789.54
4891803400	\$633.30	4891911800	\$496.58	4892220700	\$1,199.66	4892322200	\$516.12
4891803500	\$594.24	4891911900	\$1,102.02	4892220800	\$509.60	4892322300	\$340.34
4891803700	\$4,074.42	4891912000	\$1,336.38	4892220900	\$418.46	4892322400	\$945.78
4891803900	\$3,727.58	4891912100	\$379.40	4892230100	\$1,160.60	4892322500	\$535.64
4891804700	\$11,049.28	4891912200	\$516.12	4892230200	\$1,082.48	4892322600	\$730.94
4891804800	\$20,043.68	4891912300	\$809.06	4892230300	\$711.42	4892322700	\$1,277.78
4891804900	\$1,671.76	4891912400	\$477.06	4892230400	\$633.30	4892322800	\$516.12
4891805000	\$1,833.14	4891912500	\$516.12	4892230500	\$477.06	4892322900	\$750.48
4891805100	\$2,308.98	4891912600	\$945.78	4892230600	\$379.40	4892330100	\$672.36
4891805300	\$10,141.46	4891912700	\$809.06	4892230700	\$828.60	4892330200	\$796.04
4891805400	\$446.14	4891912800	\$535.64	4892230800	\$555.18	4892330300	\$1,180.14
4891805500	\$5,131.96	4891912900	\$848.12	4892230900	\$535.64	4892410100	\$701.44
4891806000	\$9,027.02	4891920100	\$516.12	4892310100	\$2,712.96	4892410200	\$633.30
4891806100	\$15,220.42	4891920200	\$574.70	4892310200	\$2,912.12	4892410300	\$650.24
4891806300	\$1,052.76	4891920300	\$1,115.04	4892310300	\$2,098.44	4892410400	\$1,196.48
4891806900	\$526.60	4891920400	\$438.00	4892310400	\$3,910.82	4892410500	\$516.12
4891807100	\$7,818.42	4891920500	\$1,219.20	4892310500	\$2,585.04	4892410600	\$691.88
4891807200	\$631.84	4891920600	\$418.46	4892310600	\$3,976.14	4892410700	\$652.82
4891807300	\$384.24	4891920700	\$633.30	4892310800	\$775.42	4892410800	\$1,648.86
4891807400	\$638.02	4891920800	\$711.42	4892310900	\$422.64	4892410900	\$340.34
4891807500	\$23,233.92	4891920900	\$893.70	4892311000	\$2,032.90	4892411000	\$848.12

APPENDIX B

CITY OF EL CAJON FY2024-25 SEWER SERVICE CHARGES BY ASSESSOR PARCEL NUMBER

APN	Sewer Charge	APN	Sewer Charge	APN	Sewer Charge	APN	Sewer Charge
4892420100	\$613.76	4892521400	\$633.30	4892640800	\$1,004.36	4892720500	\$438.00
4892420200	\$1,082.48	4892521500	\$965.30	4892640900	\$613.76	4892720600	\$730.94
4892420300	\$1,447.04	4892521600	\$633.30	4892641000	\$828.60	4892720700	\$809.06
4892420400	\$1,023.90	4892521700	\$613.76	4892650100	\$789.54	4892720800	\$613.76
4892420500	\$691.88	4892521800	\$418.46	4892650200	\$613.76	4892720900	\$730.94
4892420800	\$750.48	4892610100	\$861.14	4892650300	\$1,219.20	4892721000	\$1,219.20
4892420900	\$730.94	4892610200	\$496.58	4892650400	\$438.00	4892730100	\$9,608.86
4892421000	\$613.76	4892610300	\$867.66	4892650500	\$535.64	4892730700	\$2,804.00
4892421100	\$1,023.90	4892610400	\$594.24	4892650600	\$594.24	4892730800	\$2,360.18
4892421200	\$398.94	4892610500	\$359.88	4892650700	\$770.00	4892730900	\$3,623.36
4892421300	\$984.84	4892610600	\$652.82	4892650800	\$822.08	4892731000	\$2,286.22
4892421600	\$1,023.90	4892610700	\$1,049.94	4892650900	\$711.42	4892731100	\$3,077.12
4892421700	\$652.82	4892610800	\$750.48	4892651000	\$652.82	4892731200	\$2,360.18
4892421800	\$1,336.38	4892610900	\$477.06	4892651100	\$1,590.26	4892731300	\$2,394.32
4892421900	\$516.12	4892611000	\$574.70	4892651200	\$457.52	4892731400	\$2,274.84
4892422200	\$984.84	4892611100	\$730.94	4892651600	\$2,783.98	4892910100	\$613.76
4892422300	\$496.58	4892611200	\$359.88	4892651700	\$1,766.04	4892910200	\$574.70
4892422400	\$848.12	4892611300	\$1,434.02	4892651800	\$535.64	4892910300	\$672.36
4892422500	\$379.40	4892611400	\$737.46	4892710100	\$1,121.54	4892910400	\$496.58
4892422600	\$281.76	4892611500	\$789.54	4892710200	\$750.48	4892910500	\$1,082.48
4892422700	\$301.28	4892611600	\$359.88	4892710300	\$984.84	4892910600	\$379.40
4892510100	\$965.30	4892611700	\$535.64	4892710400	\$730.94	4892910700	\$613.76
4892510200	\$438.00	4892611800	\$555.18	4892710500	\$418.46	4892910800	\$1,102.02
4892510300	\$1,297.32	4892611900	\$1,082.48	4892710600	\$1,134.56	4892910900	\$574.70
4892510400	\$457.52	4892612000	\$711.42	4892710700	\$984.84	4892911000	\$711.42
4892510500	\$926.24	4892612100	\$1,141.08	4892710800	\$685.38	4892911100	\$926.24
4892510600	\$691.88	4892612200	\$613.76	4892710900	\$1,023.90	4892920100	\$1,004.36
4892510700	\$1,713.96	4892620300	\$1,043.42	4892711000	\$848.12	4892920200	\$1,004.36
4892510800	\$1,062.96	4892620400	\$516.12	4892711100	\$574.70	4892920300	\$1,238.72
4892510900	\$477.06	4892620500	\$418.46	4892711200	\$672.36	4892920400	\$730.94
4892520100	\$848.12	4892620600	\$496.58	4892711300	\$1,121.54	4892920500	\$594.24
4892520200	\$457.52	4892620700	\$750.48	4892711400	\$1,062.96	4892920600	\$340.34
4892520300	\$1,355.90	4892620800	\$867.66	4892711500	\$828.60	4892920700	\$1,355.90
4892520400	\$691.88	4892630100	\$594.24	4892711600	\$1,336.38	4892920800	\$672.36
4892520500	\$594.24	4892630200	\$665.84	4892711700	\$945.78	4892920900	\$906.72
4892520600	\$945.78	4892640100	\$1,473.08	4892711800	\$750.48	4892921000	\$672.36
4892520700	\$457.52	4892640200	\$613.76	4892711900	\$848.12	4893000100	\$438.00
4892520800	\$581.22	4892640300	\$1,004.36	4892712000	\$535.64	4893000200	\$1,551.20
4892520900	\$730.94	4892640400	\$600.74	4892720100	\$848.12	4893000300	\$652.82
4892521000	\$477.06	4892640500	\$828.60	4892720200	\$887.18	4893000400	\$770.00
4892521100	\$1,316.84	4892640600	\$633.30	4892720300	\$965.30	4893000500	\$633.30
4892521300	\$691.88	4892640700	\$535.64	4892720400	\$340.34	4893000600	\$633.30

APPENDIX B

CITY OF EL CAJON FY2024-25 SEWER SERVICE CHARGES BY ASSESSOR PARCEL NUMBER

APN	Sewer Charge	APN	Sewer Charge	APN	Sewer Charge	APN	Sewer Charge
4893000700	\$828.60	4893101137	\$631.40	4893101179	\$631.40	4893330200	\$926.24
4893000800	\$1,258.26	4893101138	\$631.40	4893101180	\$631.40	4893330300	\$594.24
4893000900	\$770.00	4893101139	\$631.40	4893101181	\$631.40	4893330400	\$535.64
4893001000	\$1,219.20	4893101140	\$631.40	4893101182	\$631.40	4893330500	\$770.00
4893001100	\$418.46	4893101141	\$631.40	4893101183	\$631.40	4893330600	\$652.82
4893100900	\$625.64	4893101142	\$631.40	4893101184	\$631.40	4893330700	\$1,785.56
4893101101	\$631.40	4893101143	\$631.40	4893101600	\$9,793.12	4893330800	\$770.00
4893101102	\$631.40	4893101144	\$631.40	4893101800	\$6,922.98	4893331100	\$477.06
4893101103	\$631.40	4893101145	\$631.40	4893102300	\$20,570.56	4893331200	\$770.00
4893101104	\$631.40	4893101146	\$631.40	4893102800	\$51,117.34	4893331300	\$477.06
4893101105	\$631.40	4893101147	\$631.40	4893102900	\$966.10	4893331400	\$789.54
4893101106	\$631.40	4893101148	\$631.40	4893210100	\$1,414.50	4893331700	\$711.42
4893101107	\$631.40	4893101149	\$631.40	4893210200	\$633.30	4893331800	\$3,740.12
4893101108	\$631.40	4893101150	\$631.40	4893210300	\$906.72	4893331900	\$828.60
4893101109	\$631.40	4893101151	\$631.40	4893210400	\$613.76	4893332000	\$594.24
4893101110	\$631.40	4893101152	\$631.40	4893210500	\$1,023.90	4893332100	\$789.54
4893101111	\$631.40	4893101153	\$631.40	4893210600	\$457.52	4893332200	\$809.06
4893101112	\$631.40	4893101154	\$631.40	4893210700	\$672.36	4893332300	\$770.00
4893101113	\$631.40	4893101155	\$631.40	4893210800	\$594.24	4893332400	\$1,297.32
4893101114	\$631.40	4893101156	\$631.40	4893210900	\$770.00	4893332500	\$613.76
4893101115	\$631.40	4893101157	\$631.40	4893211000	\$945.78	4893332600	\$698.40
4893101116	\$631.40	4893101158	\$631.40	4893211100	\$652.82	4893332800	\$516.12
4893101117	\$631.40	4893101159	\$631.40	4893220100	\$594.24	4893332900	\$652.82
4893101118	\$631.40	4893101160	\$631.40	4893220200	\$1,375.44	4893333000	\$10,416.28
4893101119	\$631.40	4893101161	\$631.40	4893220300	\$652.82	4893333100	\$508.04
4893101120	\$631.40	4893101162	\$631.40	4893220400	\$503.10	4893333200	\$867.66
4893101121	\$631.40	4893101163	\$631.40	4893220500	\$398.94	4893333300	\$477.06
4893101122	\$631.40	4893101164	\$631.40	4893220600	\$516.12	4893333400	\$691.88
4893101123	\$631.40	4893101165	\$631.40	4893220800	\$1,043.42	4893333500	\$887.18
4893101124	\$631.40	4893101166	\$631.40	4893221000	\$301.28	4893333600	\$1,180.14
4893101125	\$631.40	4893101167	\$631.40	4893221100	\$574.70	4893333700	\$535.64
4893101126	\$631.40	4893101168	\$631.40	4893221200	\$633.30	4893333800	\$848.12
4893101127	\$631.40	4893101169	\$631.40	4893221300	\$841.62	4893333900	\$867.66
4893101128	\$631.40	4893101170	\$631.40	4893221400	\$691.88	4893334000	\$633.30
4893101129	\$631.40	4893101171	\$631.40	4893221500	\$750.48	4893334100	\$320.82
4893101130	\$631.40	4893101172	\$631.40	4893221600	\$809.06	4893334200	\$1,333.04
4893101131	\$631.40	4893101173	\$631.40	4893221700	\$1,102.02	4893334400	\$555.18
4893101132	\$631.40	4893101174	\$631.40	4893221800	\$887.18	4893334500	\$535.64
4893101133	\$631.40	4893101175	\$631.40	4893221900	\$1,180.14	4893334600	\$490.08
4893101134	\$631.40	4893101176	\$631.40	4893222000	\$555.18	4893334700	\$783.02
4893101135	\$631.40	4893101177	\$631.40	4893222200	\$535.64	4893410100	\$848.12
4893101136	\$631.40	4893101178	\$631.40	4893330100	\$1,043.42	4893410200	\$887.18

APPENDIX B

CITY OF EL CAJON FY2024-25 SEWER SERVICE CHARGES BY ASSESSOR PARCEL NUMBER

APN	Sewer Charge	APN	Sewer Charge	APN	Sewer Charge	APN	Sewer Charge
4893410300	\$574.70	4893511400	\$535.64	4893710100	\$926.24	4893800100	\$1,754.56
4893410400	\$711.42	4893511500	\$789.54	4893720100	\$516.12	4893801500	\$699.92
4893420100	\$691.88	4893511600	\$867.66	4893720200	\$1,062.96	4893801800	\$588.50
4893420200	\$496.58	4893511700	\$340.34	4893720300	\$730.94	4893801900	\$12,454.74
4893420300	\$874.16	4893511800	\$301.28	4893720400	\$770.00	4893802000	\$1,028.00
4893420400	\$1,414.50	4893511900	\$594.24	4893720500	\$672.36	4893802200	\$6,913.86
4893420500	\$1,746.50	4893512000	\$711.42	4893720600	\$477.06	4893802400	\$14,972.32
4893420600	\$1,004.36	4893512100	\$711.42	4893730100	\$574.70	4893802901	\$543.76
4893420700	\$555.18	4893512200	\$906.72	4893730200	\$1,186.64	4893802902	\$543.76
4893420800	\$516.12	4893512300	\$770.00	4893730300	\$281.76	4893802903	\$543.76
4893430100	\$1,238.72	4893512400	\$1,570.74	4893730400	\$1,062.96	4893802904	\$543.76
4893430200	\$965.30	4893512500	\$965.30	4893730500	\$600.74	4893802905	\$543.76
4893430300	\$789.54	4893512600	\$926.24	4893730600	\$574.70	4893802906	\$543.76
4893430400	\$711.42	4893512700	\$861.14	4893730700	\$594.24	4893802907	\$543.76
4893430500	\$509.60	4893512800	\$711.42	4893730800	\$1,648.86	4893802908	\$543.76
4893430600	\$516.12	4893512900	\$613.76	4893730900	\$1,297.32	4893802909	\$543.76
4893430800	\$1,375.44	4893513000	\$652.82	4893731000	\$535.64	4893802910	\$543.76
4893430900	\$828.60	4893513100	\$516.12	4893731100	\$535.64	4893802911	\$543.76
4893431000	\$789.54	4893530100	\$965.30	4893731200	\$1,023.90	4893802912	\$543.76
4893440100	\$887.18	4893530200	\$652.82	4893731300	\$730.94	4893802913	\$543.76
4893440200	\$1,043.42	4893530300	\$926.24	4893731400	\$828.60	4893802914	\$543.76
4893440300	\$574.70	4893530400	\$926.24	4893731500	\$613.76	4893802915	\$543.76
4893440400	\$906.72	4893530500	\$750.48	4893731600	\$711.42	4893802916	\$543.76
4893440500	\$379.40	4893530600	\$633.30	4893731700	\$1,141.08	4893802917	\$543.76
4893440600	\$984.84	4893530700	\$398.94	4893731800	\$672.36	4893802918	\$543.76
4893440700	\$763.50	4893530800	\$1,121.54	4893740100	\$1,531.68	4893802919	\$543.76
4893450100	\$516.12	4893530900	\$1,180.14	4893740200	\$926.24	4893802920	\$543.76
4893450200	\$867.66	4893531000	\$418.46	4893740300	\$730.94	4893802921	\$543.76
4893450300	\$633.30	4893531100	\$594.24	4893740400	\$965.30	4893802922	\$543.76
4893510100	\$594.24	4893531200	\$750.48	4893740500	\$926.24	4893802923	\$543.76
4893510200	\$848.12	4893531300	\$691.88	4893740600	\$730.94	4893802924	\$543.76
4893510300	\$945.78	4893531600	\$516.12	4893740700	\$457.52	4893802925	\$543.76
4893510400	\$1,284.30	4893531700	\$1,726.98	4893740800	\$477.06	4893802926	\$543.76
4893510500	\$770.00	4893531800	\$496.58	4893740900	\$496.58	4893802927	\$543.76
4893510600	\$828.60	4893531900	\$535.64	4893741000	\$457.52	4893803001	\$736.10
4893510700	\$535.64	4893532000	\$438.00	4893741100	\$1,160.60	4893803002	\$736.10
4893510800	\$691.88	4893532100	\$12,869.08	4893741200	\$711.42	4893803003	\$736.10
4893510900	\$867.66	4893540100	\$6,084.60	4893741300	\$711.42	4893803004	\$736.10
4893511000	\$926.24	4893540200	\$1,264.76	4893741400	\$535.64	4893803005	\$736.10
4893511100	\$945.78	4893540300	\$926.24	4893741500	\$711.42	4893803006	\$736.10
4893511200	\$652.82	4893540400	\$613.76	4893741600	\$359.88	4893803007	\$736.10
4893511300	\$555.18	4893540500	\$516.12	4893741700	\$867.66	4893803008	\$736.10

APPENDIX B

CITY OF EL CAJON FY2024-25 SEWER SERVICE CHARGES BY ASSESSOR PARCEL NUMBER

APN	Sewer Charge	APN	Sewer Charge	APN	Sewer Charge	APN	Sewer Charge
4893803009	\$736.10	4893803400	\$1,486.06	4894301200	\$1,082.48	4913722500	\$555.18
4893803010	\$736.10	4893803500	\$730.94	4913400300	\$535.64	4913722600	\$984.84
4893803011	\$736.10	4893803600	\$1,277.78	4913400400	\$672.36	4913722900	\$691.88
4893803012	\$736.10	4893803700	\$743.96	4913403000	\$398.94	4913723000	\$1,531.68
4893803013	\$736.10	4893803800	\$848.12	4913601500	\$652.82	4913723100	\$835.10
4893803014	\$736.10	4893803900	\$626.78	4913601600	\$516.12	4913723200	\$1,837.64
4893803015	\$736.10	4893804000	\$691.88	4913602600	\$1,062.96	4913723300	\$932.76
4893803016	\$736.10	4893804100	\$633.30	4913602700	\$1,336.38	4913723800	\$320.82
4893803101	\$531.98	4893804200	\$1,115.04	4913602900	\$516.12	4913723900	\$1,414.50
4893803102	\$531.98	4893804300	\$594.24	4913603000	\$730.94	4913724000	\$600.74
4893803103	\$531.98	4893804400	\$574.70	4913603100	\$516.12	4913724100	\$438.00
4893803104	\$531.98	4893804500	\$809.06	4913603400	\$730.94	4913724400	\$594.24
4893803105	\$531.98	4893804600	\$691.88	4913710100	\$652.82	4913724600	\$750.48
4893803106	\$531.98	4893900200	\$1,003.24	4913710500	\$477.06	4913724700	\$359.88
4893803107	\$531.98	4893900400	\$3,524.12	4913710600	\$359.88	4913724800	\$613.76
4893803108	\$531.98	4893900500	\$26,329.98	4913710700	\$652.82	4913725100	\$711.42
4893803109	\$531.98	4893901000	\$30,736.78	4913710800	\$555.18	4913725200	\$594.24
4893803110	\$531.98	4893901100	\$4,905.24	4913710900	\$906.72	4913725300	\$477.06
4893803111	\$531.98	4893901300	\$7,624.32	4913711000	\$1,180.14	4913725400	\$1,023.90
4893803112	\$531.98	4894001200	\$18,268.52	4913711100	\$457.52	4913725500	\$535.64
4893803113	\$531.98	4894100900	\$516.12	4913711400	\$984.84	4913725600	\$906.72
4893803114	\$531.98	4894101000	\$652.82	4913711500	\$613.76	4913725700	\$1,883.22
4893803115	\$531.98	4894101100	\$770.00	4913711600	\$828.60	4913725800	\$1,023.90
4893803116	\$531.98	4894101300	\$750.48	4913711700	\$340.34	4913730100	\$1,004.36
4893803117	\$531.98	4894101900	\$1,062.96	4913711800	\$887.18	4913800200	\$477.06
4893803118	\$531.98	4894102000	\$1,225.70	4913711900	\$1,141.08	4913800300	\$750.48
4893803119	\$531.98	4894102100	\$965.30	4913712000	\$594.24	4913800400	\$672.36
4893803120	\$531.98	4894102200	\$984.84	4913712100	\$379.40	4913800500	\$691.88
4893803121	\$531.98	4894102300	\$652.82	4913720400	\$867.66	4913800600	\$594.24
4893803122	\$531.98	4894200700	\$2,052.92	4913720500	\$574.70	4913800700	\$516.12
4893803123	\$531.98	4894200800	\$2,280.52	4913720700	\$828.60	4913800800	\$770.00
4893803124	\$531.98	4894300100	\$1,303.82	4913721000	\$848.12	4913800900	\$952.28
4893803125	\$531.98	4894300200	\$848.12	4913721300	\$613.76	4913801200	\$652.82
4893803126	\$531.98	4894300300	\$861.14	4913721400	\$730.94	4913801300	\$822.08
4893803127	\$531.98	4894300400	\$691.88	4913721500	\$945.78	4913801400	\$398.94
4893803128	\$531.98	4894300500	\$301.28	4913721600	\$555.18	4913801500	\$555.18
4893803129	\$531.98	4894300600	\$1,023.90	4913721800	\$652.82	4913801900	\$691.88
4893803130	\$531.98	4894300700	\$516.12	4913722000	\$398.94	4913802000	\$496.58
4893803131	\$531.98	4894300800	\$477.06	4913722100	\$555.18	4913802200	\$574.70
4893803132	\$531.98	4894300900	\$1,160.60	4913722200	\$965.30	4913802300	\$711.42
4893803133	\$531.98	4894301000	\$574.70	4913722300	\$887.18	4913802400	\$398.94
4893803134	\$531.98	4894301100	\$691.88	4913722400	\$457.52	4913802500	\$659.34

APPENDIX B

CITY OF EL CAJON FY2024-25 SEWER SERVICE CHARGES BY ASSESSOR PARCEL NUMBER

APN	Sewer Charge	APN	Sewer Charge	APN	Sewer Charge	APN	Sewer Charge
4913802600	\$535.64	4913905600	\$535.64	4920123800	\$711.42	4920140200	\$1,004.36
4913802900	\$359.88	4913905700	\$770.00	4920124200	\$1,277.78	4920140300	\$822.08
4913900500	\$1,331.30	4913905800	\$555.18	4920124300	\$848.12	4920140500	\$984.84
4913901200	\$503.10	4920110100	\$887.18	4920124400	\$1,043.42	4920140700	\$496.58
4913901300	\$1,030.40	4920110200	\$477.06	4920124500	\$945.78	4920140800	\$535.64
4913901400	\$620.28	4920110300	\$1,950.50	4920124600	\$965.30	4920140900	\$1,160.60
4913901500	\$704.90	4920110400	\$1,355.90	4920124700	\$594.24	4920141000	\$496.58
4913901600	\$1,082.48	4920110600	\$1,355.90	4920124800	\$1,082.48	4920141100	\$535.64
4913901700	\$639.80	4920110700	\$1,227.52	4920124900	\$574.70	4920141200	\$359.88
4913901800	\$906.72	4920110800	\$1,082.48	4920125000	\$1,789.36	4920141300	\$320.82
4913901900	\$756.98	4920110900	\$633.30	4920125100	\$516.12	4920141400	\$496.58
4913902200	\$424.98	4920111000	\$613.76	4920125300	\$555.18	4920141500	\$691.88
4913902300	\$587.72	4920111100	\$770.00	4920125400	\$418.46	4920141600	\$574.70
4913902400	\$900.20	4920111200	\$770.00	4920125500	\$320.82	4920141700	\$359.88
4913902500	\$620.28	4920111300	\$926.24	4920125800	\$945.78	4920141800	\$691.88
4913902600	\$1,167.12	4920111400	\$1,414.50	4920125900	\$477.06	4920141900	\$652.82
4913902700	\$542.16	4920111500	\$379.40	4920130100	\$789.54	4920142100	\$652.82
4913902800	\$783.02	4920111600	\$770.00	4920130200	\$633.30	4920142200	\$672.36
4913902900	\$620.28	4920111700	\$1,453.56	4920130300	\$1,355.90	4920142300	\$477.06
4913903000	\$464.04	4920111800	\$1,697.20	4920130400	\$809.06	4920142400	\$613.76
4913903100	\$1,668.38	4920120100	\$379.40	4920130500	\$750.48	4920142500	\$848.12
4913903200	\$555.18	4920120200	\$477.06	4920130600	\$809.06	4920142600	\$574.70
4913903500	\$522.62	4920121300	\$594.24	4920130700	\$574.70	4920142700	\$1,043.42
4913903600	\$783.02	4920121400	\$535.64	4920130800	\$1,271.28	4920142800	\$301.28
4913903800	\$294.78	4920121500	\$516.12	4920130900	\$301.28	4920142900	\$535.64
4913903900	\$770.00	4920121600	\$574.70	4920131000	\$887.18	4920143000	\$438.00
4913904000	\$730.94	4920121700	\$516.12	4920131100	\$789.54	4920143100	\$555.18
4913904100	\$945.78	4920122200	\$926.24	4920131200	\$764.04	4920311100	\$1,407.98
4913904200	\$945.78	4920122300	\$594.24	4920131300	\$724.44	4920311200	\$678.86
4913904300	\$594.24	4920122500	\$848.12	4920131400	\$789.54	4920311300	\$1,069.46
4913904400	\$828.60	4920122600	\$574.70	4920131500	\$470.54	4920311400	\$652.82
4913904500	\$496.58	4920122700	\$711.42	4920131700	\$770.00	4920311500	\$496.58
4913904600	\$809.06	4920122800	\$574.70	4920132000	\$281.76	4920311600	\$848.12
4913904700	\$1,238.72	4920122900	\$945.78	4920132100	\$711.42	4920311700	\$1,160.60
4913904800	\$496.58	4920123000	\$965.30	4920132300	\$828.60	4920311800	\$809.06
4913904900	\$906.72	4920123100	\$691.88	4920132800	\$633.30	4920311900	\$926.24
4913905000	\$1,922.28	4920123200	\$770.00	4920132900	\$379.40	4920312000	\$711.42
4913905100	\$887.18	4920123300	\$548.66	4920133000	\$438.00	4920320600	\$926.24
4913905200	\$1,023.90	4920123400	\$984.84	4920133300	\$1,257.48	4920320700	\$535.64
4913905300	\$691.88	4920123500	\$594.24	4920133400	\$633.30	4920321000	\$848.12
4913905400	\$750.48	4920123600	\$906.72	4920133600	\$926.24	4920321100	\$633.30
4913905500	\$574.70	4920123700	\$1,737.02	4920140100	\$1,023.90	4920410100	\$1,023.90

APPENDIX B

CITY OF EL CAJON FY2024-25 SEWER SERVICE CHARGES BY ASSESSOR PARCEL NUMBER

APN	Sewer Charge	APN	Sewer Charge	APN	Sewer Charge	APN	Sewer Charge
4920410200	\$340.34	4920810300	\$828.60	4921110300	\$555.18	4921320500	\$496.58
4920410300	\$477.06	4920810400	\$418.46	4921110400	\$320.82	4921320600	\$457.52
4920410400	\$438.00	4920810500	\$1,043.42	4921110500	\$613.76	4921320700	\$750.48
4920410500	\$789.54	4920810600	\$320.82	4921110600	\$887.18	4921320800	\$750.48
4920410600	\$750.48	4920810700	\$828.60	4921110700	\$613.76	4921320900	\$477.06
4920410700	\$926.24	4920810800	\$1,180.14	4921110800	\$1,238.72	4921321000	\$379.40
4920410800	\$730.94	4920810900	\$574.70	4921110900	\$770.00	4921410100	\$496.58
4920410900	\$496.58	4920811000	\$867.66	4921111000	\$1,316.84	4921410200	\$555.18
4920411000	\$633.30	4920820100	\$594.24	4921120100	\$900.20	4921410300	\$633.30
4920420100	\$1,141.08	4920820200	\$633.30	4921120200	\$574.70	4921410400	\$574.70
4920420200	\$926.24	4920820300	\$457.52	4921120300	\$626.78	4921410500	\$652.82
4920420300	\$581.22	4920820400	\$828.60	4921120400	\$848.12	4921410600	\$711.42
4920420400	\$359.88	4920820500	\$789.54	4921120500	\$620.28	4921420100	\$652.82
4920420500	\$496.58	4920820600	\$952.28	4921120600	\$379.40	4921420200	\$340.34
4920500100	\$418.46	4920820700	\$379.40	4921120700	\$1,082.48	4921420300	\$555.18
4920500200	\$828.60	4920820800	\$516.12	4921120800	\$770.00	4921420400	\$574.70
4920500300	\$965.30	4920820900	\$730.94	4921120900	\$952.28	4921420500	\$574.70
4920500400	\$457.52	4920821000	\$691.88	4921121000	\$1,726.98	4921420600	\$652.82
4920500500	\$711.42	4920910400	\$711.42	4921200900	\$1,043.42	4921510600	\$379.40
4920500600	\$817.40	4920910500	\$691.88	4921201200	\$828.60	4921510700	\$711.42
4920500700	\$438.00	4920910600	\$418.46	4921201300	\$457.52	4921510800	\$828.60
4920500800	\$1,336.38	4920910700	\$301.28	4921201600	\$652.82	4921510900	\$730.94
4920500900	\$867.66	4920910800	\$1,355.90	4921201700	\$398.94	4921511000	\$438.00
4920501000	\$867.66	4920910900	\$711.42	4921201800	\$594.24	4921511100	\$652.82
4920501100	\$809.06	4920911000	\$984.84	4921201900	\$1,004.36	4921511200	\$594.24
4920501200	\$965.30	4920920100	\$867.66	4921202000	\$457.52	4921520300	\$835.10
4920501300	\$535.64	4920920200	\$965.30	4921202100	\$809.06	4921520400	\$770.00
4920501400	\$1,023.90	4920920300	\$965.30	4921202200	\$516.12	4921521100	\$1,004.36
4920501500	\$633.30	4920920400	\$887.18	4921202300	\$574.70	4921521200	\$672.36
4920501600	\$1,922.28	4920920500	\$457.52	4921202400	\$711.42	4921521600	\$672.36
4920501700	\$535.64	4921000100	\$919.74	4921202500	\$965.30	4921521700	\$320.82
4920501800	\$1,017.38	4921000200	\$516.12	4921310100	\$633.30	4921522100	\$945.78
4920600100	\$1,023.90	4921000300	\$555.18	4921310200	\$320.82	4921522200	\$613.76
4920600200	\$770.00	4921000400	\$1,102.02	4921310300	\$555.18	4921522300	\$574.70
4920600300	\$652.82	4921000500	\$1,043.42	4921310400	\$711.42	4921522400	\$379.40
4920600400	\$789.54	4921000600	\$1,062.96	4921310500	\$652.82	4921522500	\$457.52
4920600500	\$711.42	4921000700	\$672.36	4921310600	\$711.42	4921522600	\$639.80
4920600600	\$574.70	4921000800	\$1,043.42	4921310800	\$1,922.28	4921522700	\$1,258.26
4920600700	\$1,180.14	4921000900	\$750.48	4921320100	\$529.14	4921522800	\$477.06
4920600800	\$535.64	4921001000	\$984.84	4921320200	\$770.00	4921522900	\$906.72
4920810100	\$867.66	4921110100	\$854.64	4921320300	\$848.12	4921523000	\$1,909.26
4920810200	\$672.36	4921110200	\$340.34	4921320400	\$359.88	4921523100	\$1,199.66

APPENDIX B

CITY OF EL CAJON FY2024-25 SEWER SERVICE CHARGES BY ASSESSOR PARCEL NUMBER

APN	Sewer Charge	APN	Sewer Charge	APN	Sewer Charge	APN	Sewer Charge
4921523200	\$828.60	4921711300	\$477.06	4922010500	\$594.24	4922100400	\$574.70
4921523300	\$672.36	4921711400	\$965.30	4922010600	\$756.98	4922100500	\$1,004.36
4921523400	\$496.58	4921711500	\$14,927.92	4922010700	\$711.42	4922100600	\$711.42
4921523500	\$750.48	4921711700	\$3,957.70	4922010800	\$984.84	4922100700	\$633.30
4921523600	\$477.06	4921711800	\$477.06	4922010900	\$1,160.60	4922100900	\$652.82
4921523700	\$770.00	4921712200	\$652.82	4922011000	\$672.36	4922101000	\$457.52
4921523900	\$438.00	4921712300	\$4,420.18	4922011100	\$535.64	4922210300	\$700.22
4921600500	\$281.76	4921712400	\$730.94	4922011200	\$574.70	4922210400	\$809.06
4921600600	\$1,121.54	4921712500	\$3,475.64	4922011300	\$574.70	4922210500	\$281.76
4921600700	\$1,922.28	4921712600	\$8,831.92	4922011400	\$1,043.42	4922210800	\$438.00
4921601000	\$6,220.96	4921712700	\$1,525.16	4922011500	\$594.24	4922210900	\$1,395.62
4921601200	\$477.06	4921712900	\$652.82	4922011600	\$594.24	4922211000	\$633.30
4921601300	\$13,866.84	4921713000	\$1,121.54	4922011700	\$730.94	4922211100	\$867.66
4921601400	\$6,332.44	4921713100	\$1,258.26	4922011800	\$1,344.42	4922211200	\$652.82
4921601900	\$3,691.64	4921720200	\$3,087.14	4922011900	\$477.06	4922211300	\$1,102.02
4921602000	\$3,778.88	4921720400	\$14,822.12	4922012000	\$535.64	4922211400	\$672.36
4921602100	\$5,228.94	4921720800	\$13,401.20	4922012100	\$594.24	4922211500	\$594.24
4921602500	\$1,537.88	4921720900	\$2,161.04	4922012200	\$789.54	4922211600	\$672.36
4921602600	\$1,297.32	4921721000	\$2,274.84	4922012300	\$359.88	4922211700	\$438.00
4921603000	\$1,998.98	4921721100	\$4,976.22	4922012400	\$555.18	4922211900	\$926.24
4921603300	\$9,056.16	4921721200	\$33,311.04	4922012500	\$848.12	4922220100	\$1,023.90
4921603600	\$5,607.80	4921800600	\$3,072.80	4922012600	\$496.58	4922220200	\$418.46
4921603800	\$3,111.48	4921800700	\$574.70	4922012700	\$750.48	4922220300	\$613.76
4921604100	\$6,047.52	4921800900	\$1,355.90	4922012900	\$457.52	4922220400	\$711.42
4921604200	\$384.24	4921801200	\$135,145.28	4922020300	\$770.00	4922220500	\$685.38
4921604300	\$926.24	4921801300	\$786.80	4922020400	\$457.52	4922220600	\$516.12
4921604400	\$652.82	4921801400	\$1,082.48	4922020500	\$711.42	4922220700	\$418.46
4921604800	\$1,240.62	4921910100	\$874.16	4922020600	\$1,004.36	4922220800	\$711.42
4921604900	\$1,849.46	4921910200	\$594.24	4922020700	\$320.82	4922221000	\$828.60
4921605000	\$6,669.52	4921910300	\$1,336.38	4922020800	\$555.18	4922221100	\$945.78
4921605100	\$555.18	4921910400	\$770.00	4922020900	\$594.24	4922221500	\$633.30
4921605300	\$398.94	4921910500	\$828.60	4922021000	\$1,199.66	4922221600	\$516.12
4921605400	\$1,094.06	4921920200	\$730.94	4922021300	\$1,394.96	4922221700	\$594.24
4921605500	\$1,149.40	4921920300	\$848.12	4922021400	\$809.06	4922221800	\$789.54
4921605600	\$613.76	4921920400	\$438.00	4922021500	\$730.94	4922222000	\$340.34
4921605700	\$7,550.10	4921920500	\$672.36	4922021600	\$535.64	4922222100	\$340.34
4921605800	\$6,206.84	4921920600	\$613.76	4922030100	\$672.36	4922222200	\$496.58
4921710300	\$926.24	4921920700	\$750.48	4922030200	\$770.00	4922222300	\$1,258.26
4921710400	\$438.00	4921920800	\$555.18	4922030300	\$770.00	4922222400	\$672.36
4921711000	\$418.46	4921920900	\$1,121.54	4922100100	\$438.00	4922222500	\$1,062.96
4921711100	\$789.54	4921921100	\$789.54	4922100200	\$398.94	4922222600	\$535.64
4921711200	\$418.46	4921921200	\$809.06	4922100300	\$633.30	4922223400	\$730.94

APPENDIX B

CITY OF EL CAJON FY2024-25 SEWER SERVICE CHARGES BY ASSESSOR PARCEL NUMBER

APN	Sewer Charge	APN	Sewer Charge	APN	Sewer Charge	APN	Sewer Charge
4922223500	\$848.12	4922250900	\$438.00	4922322400	\$1,121.54	4922620300	\$555.18
4922230100	\$1,876.70	4922251000	\$984.84	4922410100	\$418.46	4922620400	\$457.52
4922230200	\$770.00	4922251100	\$789.54	4922410200	\$613.76	4922620500	\$711.42
4922230300	\$691.88	4922251400	\$633.30	4922410300	\$758.34	4922620600	\$281.76
4922230400	\$1,424.08	4922251500	\$672.36	4922410600	\$1,371.50	4922620700	\$945.78
4922230500	\$1,004.36	4922251700	\$633.30	4922410700	\$1,446.84	4922620800	\$711.42
4922230600	\$1,394.96	4922251800	\$1,023.90	4922410800	\$809.06	4922620900	\$906.72
4922230700	\$496.58	4922252000	\$1,542.20	4922410900	\$359.88	4922621000	\$965.30
4922230800	\$1,004.36	4922252100	\$783.02	4922411100	\$1,188.46	4922621100	\$1,141.08
4922230900	\$711.42	4922252200	\$477.06	4922411200	\$535.64	4922621200	\$717.92
4922231100	\$848.12	4922252300	\$574.70	4922411300	\$535.64	4922630100	\$594.24
4922231200	\$398.94	4922310100	\$711.42	4922411400	\$770.00	4922630200	\$652.82
4922231300	\$594.24	4922310200	\$906.72	4922411500	\$1,030.40	4922630300	\$594.24
4922231400	\$828.60	4922310300	\$535.64	4922420100	\$613.76	4922630400	\$770.00
4922231500	\$691.88	4922310400	\$945.78	4922420200	\$652.82	4922630500	\$496.58
4922231600	\$828.60	4922310500	\$613.76	4922420300	\$809.06	4922630600	\$965.30
4922231700	\$1,147.58	4922310600	\$320.82	4922420500	\$672.36	4922630700	\$965.30
4922231800	\$301.28	4922310800	\$1,094.06	4922420800	\$867.66	4922630800	\$1,095.50
4922231900	\$997.32	4922310900	\$1,020.08	4922420900	\$1,062.96	4922630900	\$457.52
4922232000	\$730.94	4922311000	\$535.64	4922421200	\$496.58	4922631000	\$555.18
4922232100	\$711.42	4922311100	\$398.94	4922421300	\$789.54	4922710100	\$926.24
4922232200	\$438.00	4922311200	\$770.00	4922421400	\$574.70	4922710200	\$555.18
4922232300	\$594.24	4922311300	\$555.18	4922421500	\$867.66	4922710300	\$730.94
4922240100	\$758.80	4922311400	\$379.40	4922421700	\$599.02	4922710400	\$730.94
4922240200	\$633.30	4922311600	\$828.60	4922421800	\$1,333.04	4922710500	\$750.48
4922240300	\$1,922.28	4922311700	\$320.82	4922421900	\$477.06	4922710600	\$770.00
4922240400	\$398.94	4922320100	\$457.52	4922422000	\$848.12	4922710700	\$418.46
4922240500	\$691.88	4922320200	\$672.36	4922422200	\$652.82	4922710800	\$1,305.66
4922240600	\$828.60	4922320300	\$340.34	4922422300	\$1,593.40	4922710900	\$379.40
4922240700	\$535.64	4922320400	\$770.00	4922422400	\$320.82	4922711000	\$535.64
4922240800	\$711.42	4922320500	\$535.64	4922422500	\$1,059.92	4922711100	\$906.72
4922241000	\$770.00	4922320600	\$613.76	4922610100	\$633.30	4922711200	\$672.36
4922241200	\$555.18	4922320700	\$574.70	4922610200	\$652.82	4922711300	\$691.88
4922241300	\$2,277.58	4922320800	\$711.42	4922610300	\$652.82	4922711400	\$672.36
4922241600	\$2,075.66	4922321200	\$712.82	4922610400	\$633.30	4922711500	\$730.94
4922241700	\$672.36	4922321300	\$770.00	4922610500	\$594.24	4922711600	\$633.30
4922241800	\$633.30	4922321700	\$1,141.08	4922610600	\$1,473.08	4922711700	\$711.42
4922250100	\$516.12	4922321800	\$594.24	4922610700	\$398.94	4922711800	\$1,434.02
4922250200	\$926.24	4922321900	\$594.24	4922610800	\$789.54	4922711900	\$691.88
4922250300	\$828.60	4922322000	\$535.64	4922610900	\$770.00	4922712000	\$438.00
4922250400	\$477.06	4922322100	\$926.24	4922620100	\$457.52	4922712100	\$672.36
4922250600	\$1,890.66	4922322300	\$786.80	4922620200	\$926.24	4922720100	\$828.60

APPENDIX B

CITY OF EL CAJON FY2024-25 SEWER SERVICE CHARGES BY ASSESSOR PARCEL NUMBER

APN	Sewer Charge	APN	Sewer Charge	APN	Sewer Charge	APN	Sewer Charge
4922720200	\$574.70	4922900800	\$340.34	4923100200	\$711.42	4923311113	\$1,021.56
4922720300	\$770.00	4922900900	\$633.30	4923100300	\$477.06	4923311114	\$1,021.56
4922720400	\$613.76	4922901000	\$1,004.36	4923100400	\$477.06	4923311115	\$1,021.56
4922720500	\$613.76	4922901100	\$1,375.44	4923100500	\$672.36	4923311116	\$1,021.56
4922730200	\$984.84	4922901200	\$392.42	4923100600	\$1,837.64	4923311117	\$1,021.56
4922730300	\$672.36	4922901300	\$711.42	4923100700	\$535.64	4923311118	\$1,021.56
4922730400	\$770.00	4922901400	\$652.82	4923100800	\$750.48	4923311119	\$1,021.56
4922730500	\$672.36	4922901500	\$1,023.90	4923100900	\$691.88	4923311400	\$15,891.84
4922730600	\$730.94	4922901600	\$418.46	4923101000	\$672.36	4923311500	\$16,399.62
4922730800	\$730.94	4922901700	\$750.48	4923101100	\$848.12	4923311800	\$11,221.72
4922810100	\$379.40	4922901800	\$1,004.36	4923101200	\$1,258.26	4923311900	\$613.76
4922810200	\$613.76	4923010200	\$613.76	4923101300	\$965.30	4923312000	\$887.18
4922810300	\$652.82	4923010300	\$535.64	4923101400	\$665.84	4923312100	\$789.54
4922810400	\$1,258.26	4923010400	\$652.82	4923101500	\$555.18	4923313500	\$652.82
4922810500	\$867.66	4923010500	\$340.34	4923101600	\$1,075.98	4923314100	\$691.88
4922810600	\$919.74	4923010600	\$691.88	4923101700	\$867.66	4923314200	\$1,004.36
4922810700	\$398.94	4923010700	\$867.66	4923101800	\$789.54	4923315300	\$15,527.90
4922810800	\$711.42	4923020100	\$848.12	4923101900	\$770.00	4923315700	\$4,236.26
4922810900	\$652.82	4923020200	\$848.12	4923102000	\$555.18	4923315800	\$22,074.56
4922811000	\$398.94	4923020300	\$926.24	4923102100	\$848.12	4923316600	\$17,999.56
4922811100	\$574.70	4923020400	\$1,004.36	4923102200	\$730.94	4923316700	\$31,300.88
4922811200	\$789.54	4923020500	\$516.12	4923102300	\$652.82	4923316800	\$1,043.42
4922811300	\$613.76	4923020600	\$1,199.66	4923102400	\$691.88	4923316900	\$457.52
4922811400	\$1,004.36	4923020700	\$652.82	4923200500	\$1,004.36	4923317000	\$945.78
4922811500	\$438.00	4923020800	\$496.58	4923200600	\$704.90	4923317100	\$535.64
4922811600	\$835.10	4923030100	\$965.30	4923200700	\$711.42	4923317200	\$711.42
4922811700	\$828.60	4923030200	\$574.70	4923200800	\$887.18	4923317500	\$3,768.56
4922811800	\$301.28	4923030300	\$691.88	4923201300	\$29,845.94	4923317700	\$1,865.16
4922820100	\$600.74	4923030400	\$828.60	4923201500	\$37,468.98	4923317801	\$815.38
4922820200	\$340.34	4923030500	\$633.30	4923310900	\$5,469.88	4923317802	\$815.38
4922820300	\$770.00	4923030600	\$913.22	4923311101	\$1,021.56	4923317803	\$815.38
4922820400	\$477.06	4923030700	\$1,199.66	4923311102	\$1,021.56	4923317804	\$815.38
4922820500	\$730.94	4923030800	\$477.06	4923311103	\$1,021.56	4923317805	\$815.38
4922820600	\$691.88	4923030900	\$633.30	4923311104	\$1,021.56	4923317806	\$815.38
4922820700	\$887.18	4923031000	\$568.20	4923311105	\$1,021.56	4923317807	\$815.38
4922900100	\$652.82	4923031100	\$281.76	4923311106	\$1,021.56	4923317808	\$815.38
4922900200	\$730.94	4923031200	\$1,121.54	4923311107	\$1,021.56	4923317809	\$815.38
4922900300	\$848.12	4923031300	\$711.42	4923311108	\$1,021.56	4923317810	\$815.38
4922900400	\$1,238.72	4923031400	\$906.72	4923311109	\$1,021.56	4923317811	\$815.38
4922900500	\$789.54	4923031500	\$1,141.08	4923311110	\$1,021.56	4923317812	\$815.38
4922900600	\$477.06	4923031600	\$613.76	4923311111	\$1,021.56	4923317813	\$815.38
4922900700	\$555.18	4923100100	\$398.94	4923311112	\$1,021.56	4923317814	\$815.38

APPENDIX B

CITY OF EL CAJON FY2024-25 SEWER SERVICE CHARGES BY ASSESSOR PARCEL NUMBER

APN	Sewer Charge	APN	Sewer Charge	APN	Sewer Charge	APN	Sewer Charge
4923317815	\$815.38	4923411000	\$1,832.38	4923422900	\$6,536.84	4923930100	\$496.58
4923317816	\$815.38	4923411100	\$2,536.58	4923423000	\$7,092.54	4923930200	\$678.86
4923317817	\$815.38	4923411200	\$2,825.40	4923423100	\$5,547.32	4923930300	\$1,160.60
4923317818	\$815.38	4923411300	\$2,297.60	4923423200	\$5,130.68	4923930400	\$750.48
4923317900	\$20,481.36	4923411400	\$2,149.66	4923423300	\$8,099.24	4923930500	\$711.42
4923318000	\$477.06	4923411500	\$2,826.76	4923423400	\$7,378.98	4923930600	\$555.18
4923318100	\$477.06	4923411600	\$2,997.46	4923423500	\$15,888.90	4923930700	\$809.06
4923318200	\$535.64	4923411800	\$984.84	4923423600	\$7,114.50	4923930800	\$997.86
4923318300	\$770.00	4923411900	\$2,092.76	4923500600	\$438.00	4923930900	\$555.18
4923320100	\$2,087.06	4923412000	\$2,576.40	4923500700	\$730.94	4923931000	\$496.58
4923320200	\$2,677.46	4923412100	\$945.78	4923500800	\$848.12	4923931100	\$477.06
4923320300	\$867.66	4923412200	\$398.94	4923500900	\$1,141.08	4923931200	\$633.30
4923320400	\$1,300.46	4923412300	\$887.18	4923501000	\$477.06	4923931300	\$867.66
4923320600	\$6,258.26	4923412400	\$359.88	4923501100	\$1,238.72	4924000100	\$963.18
4923320800	\$14,096.76	4923412500	\$828.60	4923501200	\$965.30	4924000300	\$730.94
4923320900	\$18,381.54	4923412600	\$1,062.96	4923501300	\$965.30	4924000400	\$945.78
4923321300	\$13,847.98	4923412900	\$1,973.26	4923501400	\$770.00	4924000500	\$770.00
4923321400	\$13,865.04	4923413000	\$3,446.98	4923501500	\$555.18	4924000600	\$1,062.96
4923321600	\$1,508.06	4923413100	\$2,525.20	4923600100	\$691.88	4924000700	\$555.18
4923322500	\$516.12	4923413200	\$2,155.34	4923600200	\$1,500.94	4924000900	\$743.96
4923322600	\$457.52	4923413300	\$8,204.44	4923600300	\$1,023.90	4924001000	\$1,160.60
4923322800	\$633.30	4923420100	\$1,559.54	4923600400	\$457.52	4924001100	\$887.18
4923322900	\$8,279.58	4923420200	\$3,045.94	4923600500	\$1,062.96	4924100100	\$496.58
4923323500	\$2,473.98	4923420300	\$926.24	4923600600	\$802.56	4924100200	\$789.54
4923323600	\$1,102.02	4923420400	\$1,082.48	4923600700	\$1,531.68	4924100300	\$594.24
4923323800	\$730.94	4923420500	\$848.12	4923600800	\$379.40	4924100400	\$438.00
4923324000	\$672.36	4923420600	\$477.06	4923600900	\$457.52	4924100600	\$1,938.94
4923324600	\$4,874.00	4923420700	\$438.00	4923601000	\$1,219.20	4924100700	\$867.66
4923324700	\$783.02	4923420800	\$809.06	4923601100	\$1,160.60	4924101200	\$2,583.44
4923324900	\$7,747.88	4923420900	\$418.46	4923801000	\$633.30	4924101600	\$477.06
4923325900	\$6,352.46	4923421000	\$906.72	4923910100	\$1,141.08	4924101700	\$535.64
4923326000	\$21,766.66	4923421100	\$1,284.30	4923910200	\$887.18	4924101800	\$652.82
4923326100	\$13,064.12	4923421200	\$379.40	4923910300	\$633.30	4924102000	\$1,803.94
4923326500	\$3,495.44	4923421300	\$746.96	4923910400	\$613.76	4924102300	\$3,857.58
4923326600	\$3,053.66	4923421400	\$457.52	4923910500	\$594.24	4924102400	\$3,061.42
4923326700	\$30,641.16	4923421600	\$574.70	4923910600	\$789.54	4924102500	\$1,115.44
4923326800	\$555.18	4923421700	\$1,492.62	4923920100	\$594.24	4924102600	\$2,959.00
4923410100	\$535.64	4923421800	\$1,102.02	4923920200	\$926.24	4924102700	\$867.66
4923410200	\$4,627.96	4923421900	\$1,626.18	4923920300	\$398.94	4924102800	\$438.00
4923410300	\$281.76	4923422000	\$6,432.86	4923920400	\$691.88	4924102900	\$867.66
4923410400	\$9,001.04	4923422700	\$4,716.06	4923920500	\$906.72	4924103000	\$516.12
4923410500	\$8,085.16	4923422800	\$6,842.82	4923920600	\$496.58	4924103200	\$1,355.90

APPENDIX B

CITY OF EL CAJON FY2024-25 SEWER SERVICE CHARGES BY ASSESSOR PARCEL NUMBER

APN	Sewer Charge	APN	Sewer Charge	APN	Sewer Charge	APN	Sewer Charge
4924103300	\$848.12	4924330300	\$555.18	4924500300	\$1,167.12	4924721200	\$496.58
4924103400	\$672.36	4924330400	\$438.00	4924500400	\$691.88	4924721300	\$398.94
4924103500	\$919.74	4924330500	\$281.76	4924500500	\$1,219.20	4924721400	\$1,062.96
4924103600	\$477.06	4924330600	\$359.88	4924500600	\$1,043.42	4924721500	\$926.24
4924103700	\$1,043.42	4924330700	\$496.58	4924500700	\$574.70	4924721600	\$633.30
4924103800	\$496.58	4924330800	\$477.06	4924500800	\$594.24	4924721700	\$594.24
4924103900	\$848.12	4924330900	\$457.52	4924500900	\$750.48	4924721800	\$398.94
4924200100	\$574.70	4924410100	\$535.64	4924501000	\$574.70	4924810100	\$809.06
4924200200	\$1,531.68	4924410200	\$770.00	4924501100	\$867.66	4924810200	\$320.82
4924200300	\$809.06	4924410300	\$594.24	4924501200	\$711.42	4924810300	\$438.00
4924200400	\$926.24	4924410400	\$496.58	4924501300	\$398.94	4924810400	\$535.64
4924200500	\$398.94	4924410500	\$652.82	4924501400	\$574.70	4924810500	\$633.30
4924200600	\$535.64	4924410600	\$477.06	4924501500	\$594.24	4924810600	\$281.76
4924200700	\$438.00	4924410700	\$633.30	4924501700	\$652.82	4924810700	\$477.06
4924200800	\$594.24	4924410800	\$594.24	4924501800	\$750.48	4924810800	\$750.48
4924200900	\$809.06	4924410900	\$685.38	4924502900	\$633.30	4924810900	\$340.34
4924201000	\$770.00	4924420100	\$652.82	4924503000	\$496.58	4924811000	\$496.58
4924201100	\$477.06	4924420200	\$652.82	4924600100	\$828.60	4924811100	\$516.12
4924310100	\$1,199.66	4924420300	\$418.46	4924600600	\$1,668.38	4924811200	\$1,258.26
4924310200	\$770.00	4924420400	\$555.18	4924600700	\$750.48	4924811300	\$828.60
4924310300	\$691.88	4924420500	\$594.24	4924601100	\$418.46	4924811400	\$555.18
4924310400	\$320.82	4924420600	\$398.94	4924601200	\$887.18	4924811500	\$535.64
4924310500	\$470.54	4924420700	\$730.94	4924710100	\$398.94	4924811600	\$828.60
4924310600	\$398.94	4924420800	\$848.12	4924710200	\$574.70	4924811700	\$418.46
4924310700	\$496.58	4924420900	\$574.70	4924710300	\$633.30	4924811800	\$867.66
4924310800	\$926.24	4924421000	\$457.52	4924710400	\$516.12	4924820100	\$672.36
4924310900	\$418.46	4924421100	\$574.70	4924710500	\$730.94	4924820200	\$613.76
4924311000	\$594.24	4924421200	\$887.18	4924710600	\$887.18	4924820300	\$984.84
4924311100	\$1,004.36	4924421300	\$555.18	4924710700	\$574.70	4924820400	\$730.94
4924320100	\$496.58	4924421400	\$574.70	4924710800	\$1,206.18	4924820500	\$926.24
4924320200	\$574.70	4924421500	\$652.82	4924710900	\$535.64	4924820600	\$789.54
4924320300	\$926.24	4924421600	\$1,434.02	4924720100	\$496.58	4924820700	\$516.12
4924320400	\$809.06	4924421700	\$613.76	4924720200	\$516.12	4924820800	\$1,141.08
4924320500	\$770.00	4924421800	\$457.52	4924720300	\$1,160.60	4924820900	\$535.64
4924320600	\$438.00	4924430100	\$1,238.72	4924720400	\$1,394.96	4924821000	\$945.78
4924320700	\$574.70	4924430200	\$496.58	4924720500	\$535.64	4924900200	\$16,254.84
4924320800	\$789.54	4924430300	\$457.52	4924720600	\$730.94	4924901500	\$711.42
4924320900	\$672.36	4924430400	\$457.52	4924720700	\$1,609.80	4924901600	\$359.88
4924321000	\$496.58	4924430500	\$652.82	4924720800	\$535.64	4924901700	\$477.06
4924321100	\$340.34	4924430600	\$639.80	4924720900	\$574.70	4924902000	\$633.30
4924330100	\$516.12	4924500100	\$1,004.36	4924721000	\$730.94	4924902100	\$613.76
4924330200	\$730.94	4924500200	\$594.24	4924721100	\$1,375.44	4924902200	\$340.34

APPENDIX B

CITY OF EL CAJON FY2024-25 SEWER SERVICE CHARGES BY ASSESSOR PARCEL NUMBER

APN	Sewer Charge	APN	Sewer Charge	APN	Sewer Charge	APN	Sewer Charge
4924903000	\$555.18	4925002400	\$477.06	4925111700	\$965.30	4925222100	\$906.72
4924903500	\$353.36	4925002500	\$828.60	4925111800	\$750.48	4925222200	\$281.76
4924903600	\$1,004.36	4925002600	\$1,199.66	4925111900	\$568.20	4925222300	\$2,466.70
4924904300	\$1,922.28	4925002700	\$900.20	4925120100	\$457.52	4925300100	\$945.78
4924904400	\$516.12	4925002800	\$809.06	4925120200	\$828.60	4925300200	\$301.28
4924904500	\$496.58	4925002900	\$1,922.28	4925130100	\$516.12	4925300300	\$965.30
4924904600	\$672.36	4925003000	\$496.58	4925130200	\$477.06	4925300400	\$1,121.54
4924904800	\$3,415.58	4925003100	\$613.76	4925130400	\$815.58	4925300500	\$770.00
4924905401	\$626.72	4925003200	\$1,141.08	4925130500	\$789.54	4925300600	\$568.20
4924905402	\$626.72	4925003300	\$711.42	4925130600	\$809.06	4925300700	\$379.40
4924905403	\$626.72	4925003400	\$730.94	4925210100	\$379.40	4925300800	\$770.00
4924905404	\$626.72	4925003500	\$867.66	4925210200	\$652.82	4925300900	\$496.58
4924905405	\$626.72	4925003600	\$783.02	4925210300	\$359.88	4925301000	\$477.06
4924905406	\$626.72	4925003700	\$770.00	4925210400	\$672.36	4925301100	\$906.72
4924905407	\$626.72	4925003800	\$1,355.90	4925210500	\$867.66	4925301200	\$555.18
4924905408	\$626.72	4925003900	\$496.58	4925210600	\$1,062.96	4925301300	\$965.30
4924905409	\$626.72	4925004000	\$1,622.82	4925210700	\$613.76	4925301400	\$945.78
4924905410	\$626.72	4925004100	\$965.30	4925210800	\$574.70	4925301500	\$730.94
4924905411	\$626.72	4925004200	\$1,492.62	4925210900	\$789.54	4925301600	\$887.18
4924905412	\$626.72	4925004300	\$1,271.28	4925211000	\$594.24	4925301700	\$1,082.48
4924905413	\$626.72	4925004400	\$1,180.14	4925211100	\$535.64	4925301800	\$711.42
4924905414	\$626.72	4925004500	\$496.58	4925211200	\$529.14	4925301900	\$496.58
4924905415	\$626.72	4925004600	\$398.94	4925220100	\$438.00	4925510100	\$1,668.38
4924905416	\$626.72	4925004700	\$711.42	4925220200	\$770.00	4925510200	\$672.36
4924905417	\$626.72	4925004800	\$555.18	4925220300	\$887.18	4925510300	\$1,453.56
4924905418	\$626.72	4925004900	\$848.12	4925220400	\$1,102.02	4925510400	\$711.42
4924905419	\$626.72	4925005000	\$652.82	4925220500	\$496.58	4925510500	\$691.88
4924905420	\$626.72	4925005100	\$672.36	4925220600	\$652.82	4925510600	\$887.18
4924905500	\$43,272.14	4925005200	\$359.88	4925220700	\$633.30	4925510700	\$574.70
4924905600	\$3,504.00	4925005300	\$1,004.36	4925220800	\$555.18	4925510800	\$730.94
4924905900	\$63,672.16	4925005400	\$965.30	4925220900	\$848.12	4925510900	\$906.72
4924906000	\$20,808.42	4925005500	\$1,844.16	4925221000	\$470.54	4925511000	\$770.00
4924906200	\$770.00	4925005600	\$984.84	4925221100	\$828.60	4925511100	\$457.52
4924906300	\$919.74	4925005700	\$1,238.72	4925221200	\$320.82	4925511200	\$1,668.38
4924906400	\$496.58	4925005800	\$633.30	4925221300	\$555.18	4925511300	\$457.52
4924906500	\$535.64	4925005900	\$1,082.48	4925221400	\$730.94	4925511400	\$633.30
4925001800	\$776.52	4925006000	\$672.36	4925221500	\$750.48	4925511500	\$1,922.28
4925001900	\$1,141.08	4925006100	\$887.18	4925221600	\$672.36	4925520100	\$516.12
4925002000	\$672.36	4925110200	\$750.48	4925221700	\$730.94	4925520200	\$516.12
4925002100	\$945.78	4925111200	\$1,160.60	4925221800	\$1,043.42	4925520300	\$711.42
4925002200	\$828.60	4925111500	\$1,023.90	4925221900	\$730.94	4925520400	\$633.30
4925002300	\$1,004.36	4925111600	\$1,512.14	4925222000	\$418.46	4925520500	\$574.70

APPENDIX B

CITY OF EL CAJON FY2024-25 SEWER SERVICE CHARGES BY ASSESSOR PARCEL NUMBER

APN	Sewer Charge	APN	Sewer Charge	APN	Sewer Charge	APN	Sewer Charge
4925520600	\$945.78	4925721200	\$535.64	4926004400	\$848.12	4926102200	\$281.76
4925520700	\$594.24	4925721300	\$906.72	4926004500	\$1,141.08	4926102300	\$926.24
4925520800	\$1,922.28	4925721400	\$633.30	4926004600	\$555.18	4926102400	\$1,355.90
4925520900	\$1,922.28	4925721500	\$1,277.78	4926004700	\$535.64	4926200100	\$711.42
4925530100	\$828.60	4925801900	\$1,023.90	4926004800	\$945.78	4926200200	\$1,160.60
4925530200	\$770.00	4925802000	\$652.82	4926004900	\$945.78	4926200300	\$555.18
4925530300	\$1,004.36	4925802100	\$633.30	4926005100	\$730.94	4926200400	\$691.88
4925530400	\$1,219.20	4925802200	\$477.06	4926005300	\$496.58	4926200500	\$633.30
4925530500	\$848.12	4925802300	\$1,043.42	4926005600	\$652.82	4926200600	\$770.00
4925530600	\$822.08	4925802400	\$887.18	4926005900	\$1,707.44	4926200700	\$1,434.02
4925530700	\$477.06	4925802500	\$945.78	4926006000	\$1,180.14	4926200800	\$574.70
4925530800	\$574.70	4925802600	\$496.58	4926006100	\$848.12	4926200900	\$906.72
4925530900	\$1,277.78	4925802700	\$1,043.42	4926006200	\$320.82	4926201000	\$535.64
4925531000	\$626.78	4925803100	\$672.36	4926006300	\$848.12	4926201100	\$1,023.90
4925531100	\$1,375.44	4925803200	\$1,102.02	4926006400	\$613.76	4926201200	\$750.48
4925531200	\$613.76	4925803300	\$724.44	4926006500	\$1,512.14	4926201300	\$691.88
4925531300	\$1,004.36	4925803400	\$945.78	4926006600	\$529.14	4926201400	\$1,922.28
4925531400	\$1,414.50	4925803500	\$828.60	4926006700	\$867.66	4926201500	\$1,258.26
4925531500	\$613.76	4925803600	\$887.18	4926006800	\$1,089.00	4926201600	\$672.36
4925531600	\$1,394.96	4925804500	\$1,570.74	4926006900	\$984.84	4926201700	\$711.42
4925531700	\$1,062.96	4925804600	\$926.24	4926007000	\$1,668.38	4926201800	\$711.42
4925531800	\$613.76	4925804700	\$1,922.28	4926100100	\$1,531.68	4926201900	\$1,160.60
4925531900	\$516.12	4925804800	\$1,062.96	4926100200	\$652.82	4926202000	\$418.46
4925532000	\$652.82	4925804900	\$633.30	4926100300	\$457.52	4926202100	\$965.30
4925532100	\$477.06	4925805400	\$1,394.96	4926100400	\$1,687.92	4926202200	\$691.88
4925710100	\$1,687.92	4925805600	\$652.82	4926100500	\$418.46	4926202300	\$496.58
4925710200	\$945.78	4925805700	\$1,785.56	4926100600	\$691.88	4926202400	\$574.70
4925710300	\$789.54	4925806600	\$1,121.54	4926100700	\$1,844.16	4926202500	\$711.42
4925710400	\$809.06	4925806700	\$828.60	4926100800	\$496.58	4926202600	\$887.18
4925710500	\$418.46	4925900300	\$926.24	4926100900	\$1,219.20	4926202700	\$340.34
4925710600	\$555.18	4925902100	\$1,922.28	4926101000	\$867.66	4926202800	\$398.94
4925710700	\$340.34	4925902900	\$828.60	4926101100	\$789.54	4926300100	\$555.18
4925710800	\$555.18	4925903000	\$1,004.36	4926101200	\$789.54	4926300200	\$1,284.30
4925710900	\$613.76	4925903100	\$809.06	4926101300	\$730.94	4926300400	\$770.00
4925720100	\$926.24	4925903200	\$1,394.96	4926101400	\$1,199.66	4926300500	\$1,043.42
4925720200	\$672.36	4926000300	\$594.24	4926101500	\$477.06	4926300600	\$477.06
4925720300	\$672.36	4926000800	\$1,629.32	4926101600	\$691.88	4926300700	\$613.76
4925720400	\$730.94	4926003100	\$5,807.06	4926101700	\$1,082.48	4926300800	\$652.82
4925720500	\$867.66	4926004000	\$750.48	4926101800	\$685.38	4926300900	\$594.24
4925720600	\$1,922.28	4926004100	\$320.82	4926101900	\$867.66	4926301200	\$711.42
4925720700	\$711.42	4926004200	\$691.88	4926102000	\$613.76	4926301300	\$477.06
4925720800	\$1,160.60	4926004300	\$906.72	4926102100	\$672.36	4926301400	\$809.06

APPENDIX B

CITY OF EL CAJON FY2024-25 SEWER SERVICE CHARGES BY ASSESSOR PARCEL NUMBER

APN	Sewer Charge	APN	Sewer Charge	APN	Sewer Charge	APN	Sewer Charge
4926301500	\$789.54	4926431100	\$1,258.26	4930102021	\$818.20	4930102063	\$818.20
4926301600	\$613.76	4926431500	\$1,424.08	4930102022	\$818.20	4930102064	\$818.20
4926301800	\$1,258.26	4926431600	\$1,566.32	4930102023	\$818.20	4930102065	\$818.20
4926302000	\$613.76	4926432100	\$5,045.30	4930102024	\$818.20	4930102066	\$818.20
4926410100	\$563.74	4926500200	\$662.78	4930102025	\$818.20	4930102067	\$818.20
4926410200	\$2,804.00	4926500501	\$631.84	4930102026	\$818.20	4930102068	\$818.20
4926410300	\$545.18	4926500502	\$668.98	4930102027	\$818.20	4930102069	\$818.20
4926410400	\$8,439.28	4926500503	\$526.60	4930102028	\$818.20	4930102070	\$818.20
4926410500	\$631.84	4926500504	\$3,578.28	4930102029	\$818.20	4930102071	\$818.20
4926410600	\$594.70	4926500505	\$724.68	4930102030	\$818.20	4930102072	\$818.20
4926410700	\$2,125.74	4926500506	\$416.60	4930102031	\$818.20	4930102073	\$818.20
4926410800	\$495.66	4926500507	\$687.54	4930102032	\$818.20	4930102074	\$818.20
4926410900	\$2,472.96	4926500508	\$495.66	4930102033	\$818.20	4930102200	\$672.36
4926411000	\$2,282.14	4926500509	\$761.82	4930102034	\$818.20	4930102300	\$438.00
4926411100	\$2,368.62	4926501100	\$2,092.68	4930102035	\$818.20	4930102400	\$828.60
4926411200	\$1,418.38	4926501300	\$675.16	4930102036	\$818.20	4930102600	\$594.24
4926411300	\$1,690.14	4926501400	\$718.50	4930102037	\$818.20	4930102700	\$398.94
4926411400	\$1,492.36	4926502100	\$2,885.46	4930102038	\$818.20	4930102800	\$672.36
4926411500	\$1,133.88	4926502200	\$1,659.38	4930102039	\$818.20	4930102900	\$1,199.66
4926411600	\$1,743.66	4930101100	\$1,043.42	4930102040	\$818.20	4930103000	\$984.84
4926411700	\$594.24	4930101500	\$2,628.56	4930102041	\$818.20	4930103100	\$750.48
4926420300	\$1,678.96	4930101600	\$730.94	4930102042	\$818.20	4930103300	\$496.58
4926420400	\$5,151.44	4930102001	\$818.20	4930102043	\$818.20	4930103600	\$451.02
4926420700	\$2,393.34	4930102002	\$818.20	4930102044	\$818.20	4930103700	\$639.80
4926420800	\$1,663.06	4930102003	\$818.20	4930102045	\$818.20	4930103800	\$477.06
4926420900	\$1,350.10	4930102004	\$818.20	4930102046	\$818.20	4930103900	\$854.64
4926421000	\$2,310.34	4930102005	\$818.20	4930102047	\$818.20	4930104000	\$874.16
4926421100	\$3,698.48	4930102006	\$818.20	4930102048	\$818.20	4930104100	\$392.42
4926421200	\$672.36	4930102007	\$818.20	4930102049	\$818.20	4930104400	\$1,361.48
4926421300	\$1,446.84	4930102008	\$818.20	4930102050	\$818.20	4930200300	\$691.88
4926421400	\$4,160.14	4930102009	\$818.20	4930102051	\$818.20	4930200400	\$730.94
4926421500	\$1,967.58	4930102010	\$818.20	4930102052	\$818.20	4930200600	\$594.24
4926421600	\$883.52	4930102011	\$818.20	4930102053	\$818.20	4930200900	\$48,676.36
4926421700	\$1,230.62	4930102012	\$818.20	4930102054	\$818.20	4930201100	\$1,715.08
4926421800	\$4,995.78	4930102013	\$818.20	4930102055	\$818.20	4930201200	\$672.36
4926421900	\$470.90	4930102014	\$818.20	4930102056	\$818.20	4930201300	\$730.94
4926430700	\$496.58	4930102015	\$818.20	4930102057	\$818.20	4930201400	\$1,134.56
4926430800	\$1,206.48	4930102016	\$818.20	4930102058	\$818.20	4930201500	\$1,212.68
4926430901	\$599.40	4930102017	\$818.20	4930102059	\$818.20	4930201600	\$1,069.46
4926430902	\$599.40	4930102018	\$818.20	4930102060	\$818.20	4930201700	\$613.76
4926430903	\$599.40	4930102019	\$818.20	4930102061	\$818.20	4930310100	\$594.24
4926431000	\$1,258.26	4930102020	\$818.20	4930102062	\$818.20	4930310200	\$809.06

APPENDIX B

CITY OF EL CAJON FY2024-25 SEWER SERVICE CHARGES BY ASSESSOR PARCEL NUMBER

APN	Sewer Charge	APN	Sewer Charge	APN	Sewer Charge	APN	Sewer Charge
4930310300	\$1,375.44	4930322100	\$828.60	4930600800	\$835.10	4930701519	\$696.62
4930310400	\$555.18	4930322200	\$887.18	4930600900	\$945.78	4930701520	\$696.62
4930310500	\$672.36	4930322300	\$672.36	4930601000	\$965.30	4930701521	\$696.62
4930310600	\$789.54	4930322400	\$613.76	4930601100	\$730.94	4930701522	\$696.62
4930310700	\$438.00	4930401500	\$691.88	4930601200	\$398.94	4930810100	\$672.36
4930310800	\$809.06	4930401600	\$887.18	4930601300	\$945.78	4930810200	\$496.58
4930310900	\$555.18	4930401700	\$1,590.26	4930601400	\$555.18	4930810300	\$926.24
4930311000	\$594.24	4930401900	\$887.18	4930601500	\$652.82	4930810400	\$965.30
4930311100	\$1,023.90	4930402000	\$965.30	4930601600	\$1,303.82	4930810500	\$1,180.14
4930311200	\$750.48	4930402100	\$2,998.84	4930601700	\$633.30	4930810600	\$633.30
4930311300	\$1,583.76	4930402200	\$848.12	4930601800	\$750.48	4930810700	\$848.12
4930311400	\$1,121.54	4930402400	\$730.94	4930601900	\$535.64	4930810800	\$594.24
4930311500	\$613.76	4930402500	\$613.76	4930602000	\$711.42	4930810900	\$613.76
4930311600	\$867.66	4930402600	\$561.68	4930602100	\$301.28	4930820100	\$926.24
4930311700	\$438.00	4930402700	\$457.52	4930700500	\$457.52	4930820200	\$770.00
4930311800	\$1,023.90	4930402800	\$919.74	4930700600	\$1,043.42	4930820300	\$867.66
4930311900	\$770.00	4930510100	\$906.72	4930700700	\$21,666.04	4930820400	\$633.30
4930312000	\$516.12	4930510200	\$854.64	4930700800	\$672.36	4930820500	\$841.62
4930312100	\$516.12	4930510300	\$880.68	4930700900	\$574.70	4930820600	\$1,056.44
4930312200	\$574.70	4930510400	\$301.28	4930701000	\$809.06	4930820700	\$418.46
4930312300	\$535.64	4930510500	\$770.00	4930701100	\$906.72	4930820800	\$594.24
4930312400	\$574.70	4930510600	\$730.94	4930701200	\$438.00	4930820900	\$555.18
4930320100	\$1,062.96	4930510700	\$633.30	4930701300	\$535.64	4930821000	\$828.60
4930320200	\$535.64	4930510800	\$691.88	4930701400	\$809.06	4930821100	\$1,023.90
4930320300	\$379.40	4930510900	\$633.30	4930701501	\$696.62	4930821200	\$633.30
4930320400	\$672.36	4930520100	\$906.72	4930701502	\$696.62	4930821300	\$483.56
4930320500	\$594.24	4930520200	\$379.40	4930701503	\$696.62	4930821400	\$691.88
4930320600	\$555.18	4930520300	\$984.84	4930701504	\$696.62	4930821500	\$281.76
4930320700	\$691.88	4930520400	\$379.40	4930701505	\$696.62	4930821600	\$1,102.02
4930320800	\$965.30	4930520500	\$1,043.42	4930701506	\$696.62	4930821700	\$633.30
4930320900	\$828.60	4930520600	\$887.18	4930701507	\$696.62	4930821800	\$535.64
4930321000	\$1,323.36	4930520700	\$320.82	4930701508	\$696.62	4930830100	\$730.94
4930321100	\$431.48	4930520800	\$691.88	4930701509	\$696.62	4930830200	\$906.72
4930321200	\$718.52	4930520900	\$398.94	4930701510	\$696.62	4930840100	\$984.84
4930321300	\$555.18	4930521000	\$867.66	4930701511	\$696.62	4930840200	\$379.40
4930321400	\$789.54	4930600100	\$594.24	4930701512	\$696.62	4930910100	\$535.64
4930321500	\$594.24	4930600200	\$887.18	4930701513	\$696.62	4930910200	\$359.88
4930321600	\$535.64	4930600300	\$750.48	4930701514	\$696.62	4930910300	\$496.58
4930321700	\$359.88	4930600400	\$730.94	4930701515	\$696.62	4930910400	\$750.48
4930321800	\$672.36	4930600500	\$457.52	4930701516	\$696.62	4930910500	\$848.12
4930321900	\$750.48	4930600600	\$730.94	4930701517	\$696.62	4930910600	\$457.52
4930322000	\$594.24	4930600700	\$984.84	4930701518	\$696.62	4930910700	\$535.64

APPENDIX B

CITY OF EL CAJON FY2024-25 SEWER SERVICE CHARGES BY ASSESSOR PARCEL NUMBER

APN	Sewer Charge	APN	Sewer Charge	APN	Sewer Charge	APN	Sewer Charge
4930910800	\$691.88	4931030500	\$14,082.42	4931035529	\$768.48	4931035927	\$731.62
4930910900	\$1,922.28	4931030600	\$730.94	4931035530	\$768.48	4931035928	\$731.62
4930911000	\$874.16	4931030700	\$6,843.34	4931035531	\$768.48	4931035929	\$731.62
4930911100	\$1,141.08	4931030800	\$3,868.98	4931035532	\$768.48	4931035930	\$731.62
4930911200	\$965.30	4931030900	\$6,819.78	4931035533	\$768.48	4931035931	\$731.62
4930911300	\$1,434.02	4931031000	\$898.00	4931035534	\$768.48	4931035932	\$731.62
4930911400	\$438.00	4931031100	\$1,185.10	4931035535	\$768.48	4931035933	\$731.62
4930911500	\$926.24	4931032900	\$1,572.72	4931035536	\$768.48	4931035934	\$731.62
4930911600	\$965.30	4931033200	\$1,434.02	4931035537	\$768.48	4931035935	\$731.62
4930920100	\$555.18	4931033300	\$1,212.68	4931035538	\$768.48	4931036000	\$2,509.50
4930920200	\$984.84	4931033400	\$20,280.84	4931035539	\$768.48	4931036300	\$5,012.12
4930920300	\$867.66	4931033700	\$8,489.60	4931035540	\$768.48	4931040100	\$1,922.28
4930920400	\$1,180.14	4931034300	\$809.06	4931035541	\$768.48	4931040200	\$1,467.48
4930920500	\$848.12	4931034500	\$1,230.62	4931035600	\$1,082.48	4931040300	\$496.58
4930920600	\$672.36	4931035501	\$768.48	4931035700	\$8,416.56	4931040400	\$809.06
4930920700	\$802.56	4931035502	\$768.48	4931035800	\$828.60	4931042200	\$398.94
4930920800	\$594.24	4931035503	\$768.48	4931035901	\$731.62	4931042300	\$1,150.96
4930920900	\$1,277.78	4931035504	\$768.48	4931035902	\$731.62	4931042700	\$340.34
4930921000	\$984.84	4931035505	\$768.48	4931035903	\$731.62	4931042900	\$691.88
4930921100	\$281.76	4931035506	\$768.48	4931035904	\$731.62	4931043000	\$3,047.30
4930921200	\$789.54	4931035507	\$768.48	4931035905	\$731.62	4931043200	\$477.06
4930921300	\$789.54	4931035508	\$768.48	4931035906	\$731.62	4931044100	\$672.36
4930921400	\$1,082.48	4931035509	\$768.48	4931035907	\$731.62	4931045800	\$3,639.38
4930921500	\$848.12	4931035510	\$768.48	4931035908	\$731.62	4931045900	\$848.12
4930921600	\$379.40	4931035511	\$768.48	4931035909	\$731.62	4931046500	\$809.06
4931010800	\$2,197.90	4931035512	\$768.48	4931035910	\$731.62	4931046700	\$10,635.66
4931010900	\$1,238.72	4931035513	\$768.48	4931035911	\$731.62	4931046800	\$411.96
4931011000	\$750.48	4931035514	\$768.48	4931035912	\$731.62	4931047100	\$402.80
4931011700	\$576.12	4931035515	\$768.48	4931035913	\$731.62	4931047300	\$7,559.26
4931011800	\$508.04	4931035516	\$768.48	4931035914	\$731.62	4931047400	\$23,460.60
4931013800	\$18,989.00	4931035517	\$768.48	4931035915	\$731.62	4931047500	\$47,900.10
4931013900	\$6,599.28	4931035518	\$768.48	4931035916	\$731.62	4931047600	\$1,622.82
4931014000	\$16,337.84	4931035519	\$768.48	4931035917	\$731.62	4931047700	\$574.70
4931014100	\$6,120.96	4931035520	\$768.48	4931035918	\$731.62	4931047801	\$1,102.02
4931014200	\$24,616.08	4931035521	\$768.48	4931035919	\$731.62	4931047802	\$418.46
4931020400	\$56,521.34	4931035522	\$768.48	4931035920	\$731.62	4931047803	\$652.82
4931020800	\$1,411.78	4931035523	\$768.48	4931035921	\$731.62	4931047804	\$887.18
4931021700	\$1,591.28	4931035524	\$768.48	4931035922	\$731.62	4931047805	\$496.58
4931021900	\$508.04	4931035525	\$768.48	4931035923	\$731.62	4931047806	\$438.00
4931022800	\$37,227.58	4931035526	\$768.48	4931035924	\$731.62	4931047807	\$1,056.44
4931022900	\$5,862.70	4931035527	\$768.48	4931035925	\$731.62	4931047808	\$535.64
4931023000	\$941.34	4931035528	\$768.48	4931035926	\$731.62	4931047809	\$711.42

APPENDIX B

CITY OF EL CAJON FY2024-25 SEWER SERVICE CHARGES BY ASSESSOR PARCEL NUMBER

APN	Sewer Charge	APN	Sewer Charge	APN	Sewer Charge	APN	Sewer Charge
4931047900	\$1,089.00	4931113720	\$803.56	4931311200	\$730.94	4931331000	\$555.18
4931048100	\$1,323.36	4931113721	\$803.56	4931311300	\$574.70	4931331100	\$770.00
4931048200	\$4,215.34	4931114700	\$828.60	4931311400	\$555.18	4931400300	\$711.42
4931048300	\$7,558.32	4931120100	\$1,054.22	4931311500	\$1,062.96	4931401200	\$1,238.72
4931048400	\$1,258.26	4931120200	\$652.82	4931311600	\$535.64	4931401300	\$711.42
4931048500	\$7,216.92	4931120700	\$14,424.04	4931311700	\$1,544.70	4931401400	\$672.36
4931110100	\$811.34	4931121500	\$1,071.30	4931311800	\$574.70	4931401500	\$379.40
4931110200	\$535.64	4931123700	\$1,634.62	4931311900	\$867.66	4931401600	\$946.12
4931110300	\$496.58	4931124200	\$2,559.68	4931312000	\$926.24	4931401700	\$789.54
4931110400	\$457.52	4931124300	\$22,854.08	4931312100	\$516.12	4931510100	\$1,023.90
4931110500	\$457.52	4931124600	\$978.32	4931312200	\$574.70	4931510200	\$516.12
4931110600	\$3,720.10	4931124700	\$691.88	4931320100	\$984.84	4931510300	\$594.24
4931110700	\$8,810.32	4931124800	\$516.12	4931320200	\$652.82	4931510400	\$828.60
4931110800	\$14,679.32	4931124900	\$496.58	4931320300	\$984.84	4931510500	\$984.84
4931111000	\$555.18	4931125000	\$1,004.36	4931320400	\$672.36	4931510600	\$770.00
4931111700	\$848.12	4931125100	\$1,141.08	4931320500	\$1,375.44	4931510700	\$1,043.42
4931112200	\$711.42	4931125200	\$574.70	4931320600	\$613.76	4931510800	\$711.42
4931112300	\$711.42	4931200400	\$633.30	4931320700	\$594.24	4931510900	\$770.00
4931112400	\$1,229.24	4931200500	\$945.78	4931320800	\$1,141.08	4931511000	\$574.70
4931112500	\$281.76	4931200600	\$1,207.86	4931320900	\$438.00	4931520100	\$516.12
4931112700	\$1,883.22	4931200800	\$1,775.48	4931321000	\$477.06	4931520200	\$555.18
4931113500	\$691.88	4931200900	\$1,635.84	4931321100	\$398.94	4931520300	\$906.72
4931113600	\$854.64	4931201300	\$2,360.18	4931321200	\$633.30	4931520400	\$809.06
4931113701	\$803.56	4931201400	\$887.18	4931321300	\$711.42	4931520500	\$809.06
4931113702	\$803.56	4931201800	\$6,014.00	4931321400	\$835.10	4931520600	\$841.62
4931113703	\$803.56	4931202700	\$991.64	4931321500	\$535.64	4931520700	\$887.18
4931113704	\$803.56	4931202800	\$1,180.14	4931321600	\$828.60	4931520800	\$613.76
4931113705	\$803.56	4931203100	\$872.14	4931321700	\$438.00	4931530100	\$1,023.90
4931113706	\$803.56	4931207700	\$18,219.68	4931321800	\$516.12	4931530200	\$516.12
4931113707	\$803.56	4931207800	\$23,417.50	4931321900	\$555.18	4931530300	\$965.30
4931113708	\$803.56	4931208100	\$1,270.44	4931322000	\$906.72	4931530900	\$633.30
4931113709	\$803.56	4931310100	\$652.82	4931322100	\$613.76	4931531000	\$594.24
4931113710	\$803.56	4931310200	\$1,075.98	4931322200	\$1,160.60	4931531100	\$613.76
4931113711	\$803.56	4931310300	\$438.00	4931330100	\$477.06	4931531200	\$574.70
4931113712	\$803.56	4931310400	\$711.42	4931330200	\$594.24	4931710100	\$789.54
4931113713	\$803.56	4931310500	\$1,922.28	4931330300	\$340.34	4931710200	\$379.40
4931113714	\$803.56	4931310600	\$398.94	4931330400	\$730.94	4931710300	\$730.94
4931113715	\$803.56	4931310700	\$379.40	4931330500	\$633.30	4931710400	\$477.06
4931113716	\$803.56	4931310800	\$535.64	4931330600	\$809.06	4931710500	\$809.06
4931113717	\$803.56	4931310900	\$613.76	4931330700	\$652.82	4931710600	\$379.40
4931113718	\$803.56	4931311000	\$359.88	4931330800	\$594.24	4931710700	\$633.30
4931113719	\$803.56	4931311100	\$652.82	4931330900	\$535.64	4931710800	\$828.60

APPENDIX B

CITY OF EL CAJON FY2024-25 SEWER SERVICE CHARGES BY ASSESSOR PARCEL NUMBER

APN	Sewer Charge	APN	Sewer Charge	APN	Sewer Charge	APN	Sewer Charge
4931710900	\$848.12	4931910900	\$574.70	4931921300	\$652.82	4932030900	\$1,121.54
4931711000	\$848.12	4931911000	\$730.94	4931921400	\$809.06	4932031000	\$516.12
4931711100	\$418.46	4931911100	\$418.46	4931921500	\$1,010.88	4932031200	\$613.76
4931711200	\$685.38	4931911200	\$496.58	4931921600	\$926.24	4932031300	\$1,219.20
4931720100	\$594.24	4931911300	\$1,043.42	4932010100	\$672.36	4932031400	\$1,277.78
4931720200	\$633.30	4931911400	\$340.34	4932010200	\$1,062.96	4932031500	\$750.48
4931720300	\$1,355.90	4931911500	\$516.12	4932010300	\$867.66	4932031600	\$535.64
4931720400	\$516.12	4931911600	\$867.66	4932010400	\$730.94	4932031700	\$672.36
4931720500	\$1,062.96	4931911700	\$1,219.20	4932010500	\$750.48	4932031800	\$867.66
4931720600	\$711.42	4931911800	\$1,193.16	4932010600	\$477.06	4932031900	\$359.88
4931720700	\$945.78	4931911900	\$477.06	4932010700	\$398.94	4932032000	\$496.58
4931720800	\$750.48	4931912000	\$438.00	4932010800	\$574.70	4932032200	\$1,062.96
4931720900	\$516.12	4931912100	\$652.82	4932010900	\$750.48	4932032300	\$887.18
4931721000	\$1,121.54	4931912200	\$438.00	4932011000	\$652.82	4932240100	\$7,447.48
4931721100	\$789.54	4931912300	\$340.34	4932020100	\$828.60	4932240200	\$809.06
4931721200	\$555.18	4931912400	\$691.88	4932020200	\$691.88	4932240900	\$1,657.20
4931721300	\$379.40	4931912500	\$477.06	4932020300	\$398.94	4932241000	\$1,071.30
4931721400	\$405.44	4931912600	\$828.60	4932020400	\$984.84	4932241100	\$320.82
4931721500	\$496.58	4931912700	\$939.26	4932020500	\$555.18	4932241200	\$1,264.76
4931721600	\$691.88	4931912800	\$1,570.74	4932020600	\$438.00	4932244000	\$1,850.82
4931721700	\$516.12	4931912900	\$594.24	4932020700	\$672.36	4932244300	\$12,384.06
4931721800	\$555.18	4931913000	\$555.18	4932020800	\$887.18	4932244400	\$4,547.44
4931721900	\$594.24	4931913100	\$477.06	4932020900	\$691.88	4932244700	\$704.90
4931722000	\$874.16	4931913200	\$1,004.36	4932021000	\$730.94	4932244800	\$13,170.66
4931722100	\$789.54	4931913300	\$672.36	4932021100	\$750.48	4932244900	\$1,180.14
4931722200	\$691.88	4931913400	\$574.70	4932021200	\$359.88	4932245000	\$1,141.08
4931722300	\$1,473.08	4931913500	\$477.06	4932021300	\$711.42	4932245100	\$3,691.98
4931722400	\$789.54	4931913600	\$685.38	4932021400	\$457.52	4932245200	\$4,363.48
4931722500	\$789.54	4931913700	\$730.94	4932021500	\$756.98	4932245800	\$2,774.18
4931722600	\$594.24	4931913800	\$613.76	4932021600	\$770.00	4932246300	\$1,129.88
4931722700	\$301.28	4931920100	\$1,551.20	4932021700	\$854.64	4932246500	\$1,922.28
4931722800	\$574.70	4931920200	\$477.06	4932021800	\$848.12	4932247500	\$418.46
4931723200	\$2,714.82	4931920300	\$535.64	4932021900	\$1,121.54	4932247600	\$984.84
4931723300	\$10,818.16	4931920400	\$887.18	4932022000	\$691.88	4932247700	\$1,043.42
4931910100	\$848.12	4931920500	\$613.76	4932030100	\$359.88	4932248000	\$477.06
4931910200	\$867.66	4931920600	\$789.54	4932030200	\$691.88	4932248100	\$1,065.60
4931910300	\$730.94	4931920700	\$633.30	4932030300	\$477.06	4932248200	\$574.70
4931910400	\$1,082.48	4931920800	\$529.14	4932030400	\$574.70	4932248300	\$2,361.56
4931910500	\$711.42	4931920900	\$691.88	4932030500	\$906.72	4932248400	\$12,403.88
4931910600	\$1,453.56	4931921000	\$438.00	4932030600	\$398.94	4932248900	\$438.00
4931910700	\$1,531.68	4931921100	\$984.84	4932030700	\$672.36	4932249000	\$965.30
4931910800	\$750.48	4931921200	\$652.82	4932030800	\$691.88	4932249100	\$301.28

APPENDIX B

CITY OF EL CAJON FY2024-25 SEWER SERVICE CHARGES BY ASSESSOR PARCEL NUMBER

APN	Sewer Charge	APN	Sewer Charge	APN	Sewer Charge	APN	Sewer Charge
4932249200	\$770.00	4932252716	\$654.10	4932330500	\$34,814.26	4932412300	\$1,167.12
4932250100	\$984.84	4932252717	\$654.10	4932330600	\$4,906.78	4932412700	\$945.78
4932250200	\$789.54	4932252718	\$654.10	4932330700	\$594.24	4932412800	\$770.00
4932250500	\$730.94	4932252719	\$654.10	4932330800	\$1,025.78	4932413000	\$457.52
4932250700	\$652.82	4932252800	\$9,979.52	4932330900	\$379.40	4932413100	\$613.76
4932251000	\$418.46	4932252900	\$1,310.28	4932331000	\$789.54	4932420100	\$704.90
4932251300	\$496.58	4932253000	\$17,307.28	4932331100	\$5,295.06	4932420200	\$1,043.42
4932251400	\$379.40	4932253100	\$965.30	4932331200	\$6,100.30	4932420300	\$984.84
4932251500	\$1,238.72	4932253200	\$613.76	4932331300	\$5,257.98	4932420400	\$1,434.02
4932251600	\$828.60	4932253300	\$8,235.64	4932331500	\$984.66	4932420500	\$1,023.90
4932251701	\$674.58	4932253400	\$418.46	4932331600	\$1,621.86	4932420600	\$1,238.72
4932251702	\$674.58	4932254700	\$7,387.62	4932331700	\$2,382.94	4932420700	\$633.30
4932251703	\$674.58	4932310100	\$789.54	4932331900	\$28,958.72	4932421200	\$1,102.02
4932251704	\$674.58	4932310200	\$477.06	4932332001	\$854.64	4932423500	\$672.36
4932251705	\$674.58	4932310300	\$711.42	4932332002	\$776.52	4932423700	\$672.36
4932251706	\$674.58	4932310400	\$652.82	4932332003	\$379.40	4932424300	\$1,473.08
4932251707	\$674.58	4932310500	\$1,453.56	4932332004	\$809.06	4932424400	\$613.76
4932251708	\$674.58	4932310600	\$1,922.28	4932332005	\$1,141.08	4932510100	\$477.06
4932251709	\$674.58	4932310700	\$359.88	4932332006	\$633.30	4932510200	\$613.76
4932251710	\$674.58	4932310800	\$1,589.08	4932332007	\$770.00	4932510300	\$711.42
4932251711	\$674.58	4932310900	\$711.42	4932332008	\$809.06	4932520100	\$626.78
4932252000	\$5,063.14	4932311000	\$926.24	4932332009	\$613.76	4932520200	\$1,779.06
4932252100	\$1,811.00	4932311100	\$61,892.52	4932332010	\$320.82	4932520300	\$770.00
4932252200	\$2,929.18	4932311200	\$2,458.28	4932332011	\$613.76	4932520400	\$887.18
4932252300	\$4,464.12	4932320400	\$372.90	4932332012	\$607.26	4932520500	\$594.24
4932252400	\$457.52	4932320500	\$633.30	4932332013	\$984.84	4932530100	\$477.06
4932252600	\$13,798.14	4932320600	\$809.06	4932332014	\$607.26	4932530200	\$691.88
4932252701	\$654.10	4932320700	\$574.70	4932332015	\$1,277.78	4932530300	\$1,199.66
4932252702	\$654.10	4932320800	\$1,154.10	4932332016	\$750.48	4932530400	\$1,043.42
4932252703	\$654.10	4932320900	\$867.66	4932332017	\$789.54	4932530500	\$1,043.42
4932252704	\$654.10	4932321000	\$809.06	4932332018	\$711.42	4932530600	\$516.12
4932252705	\$654.10	4932321100	\$633.30	4932332019	\$587.72	4932530700	\$1,297.32
4932252706	\$654.10	4932321200	\$574.70	4932332020	\$809.06	4932530800	\$828.60
4932252707	\$654.10	4932321300	\$535.64	4932332021	\$477.06	4932530900	\$848.12
4932252708	\$654.10	4932321400	\$418.46	4932332022	\$770.00	4932901200	\$7,187.96
4932252709	\$654.10	4932321500	\$281.76	4932332023	\$483.56	4932901500	\$730.88
4932252710	\$654.10	4932321600	\$789.54	4932332100	\$3,609.24	4932901700	\$14,260.18
4932252711	\$654.10	4932321800	\$13,769.06	4932410200	\$691.88	4932901800	\$39,573.52
4932252712	\$654.10	4932321900	\$1,922.28	4932410800	\$939.26	4932901900	\$3,793.88
4932252713	\$654.10	4932322000	\$55,869.36	4932410900	\$340.34	4932902000	\$7,365.36
4932252714	\$654.10	4932330100	\$672.36	4932411000	\$906.72	4932902200	\$5,325.84
4932252715	\$654.10	4932330300	\$1,628.42	4932411100	\$906.72	4932902400	\$464.70

APPENDIX B

CITY OF EL CAJON FY2024-25 SEWER SERVICE CHARGES BY ASSESSOR PARCEL NUMBER

APN	Sewer Charge	APN	Sewer Charge	APN	Sewer Charge	APN	Sewer Charge
4933110100	\$770.00	4933114300	\$730.94	4934300200	\$750.48	4934501900	\$613.76
4933110200	\$691.88	4933114400	\$652.82	4934300300	\$691.88	4934502000	\$613.76
4933110300	\$1,316.84	4933114500	\$789.54	4934300400	\$574.70	4934502100	\$1,160.60
4933110400	\$477.06	4933301800	\$1,531.68	4934300500	\$320.82	4934502200	\$984.84
4933110500	\$906.72	4933301900	\$633.30	4934300600	\$477.06	4934502300	\$496.58
4933110600	\$828.60	4933302400	\$711.42	4934300700	\$535.64	4934502400	\$711.42
4933110700	\$809.06	4933302500	\$1,336.38	4934300800	\$613.76	4934502500	\$574.70
4933110800	\$965.30	4933302600	\$672.36	4934300900	\$770.00	4934502600	\$945.78
4933110900	\$730.94	4933302700	\$893.70	4934301000	\$652.82	4934502700	\$1,121.54
4933111000	\$418.46	4933302800	\$1,336.38	4934301100	\$789.54	4934502800	\$438.00
4933111100	\$509.60	4933303300	\$1,023.90	4934301200	\$711.42	4934502900	\$711.42
4933111200	\$535.64	4933303400	\$809.06	4934301300	\$887.18	4934503000	\$1,121.54
4933111300	\$652.82	4933303500	\$1,141.08	4934301400	\$711.42	4934503100	\$535.64
4933111400	\$633.30	4933303600	\$1,102.02	4934301500	\$730.94	4934503200	\$379.40
4933111500	\$418.46	4933303700	\$1,284.30	4934301700	\$633.30	4934503300	\$945.78
4933111600	\$691.88	4933303800	\$1,759.78	4934301800	\$594.24	4934503400	\$906.72
4933111700	\$1,297.32	4933303900	\$555.18	4934301900	\$398.94	4934503500	\$1,160.60
4933111800	\$633.30	4933304100	\$965.30	4934302000	\$770.00	4934503600	\$789.54
4933111900	\$359.88	4933910200	\$281.76	4934302100	\$3,491.76	4934503700	\$711.42
4933112000	\$730.94	4933912400	\$1,993.08	4934302200	\$15,735.20	4934503800	\$1,453.56
4933112100	\$848.12	4933912700	\$672.36	4934302300	\$1,442.72	4934503900	\$848.12
4933112200	\$1,121.54	4933912800	\$828.60	4934420300	\$1,922.28	4934504000	\$652.82
4933112300	\$1,922.28	4933912900	\$1,121.54	4934420600	\$672.36	4934504100	\$691.88
4933112400	\$1,447.04	4933913000	\$770.00	4934420800	\$2,321.22	4934504200	\$516.12
4933112500	\$1,316.84	4933913100	\$1,102.02	4934500100	\$1,434.02	4934504300	\$1,674.90
4933112600	\$555.18	4933913200	\$457.52	4934500200	\$555.18	4934504400	\$1,922.28
4933112700	\$516.12	4933913300	\$613.76	4934500300	\$535.64	4934504500	\$613.76
4933112800	\$730.94	4933913400	\$594.24	4934500400	\$1,394.96	4934504600	\$613.76
4933112900	\$926.24	4933913500	\$535.64	4934500500	\$457.52	4934505000	\$1,336.38
4933113000	\$965.30	4933913600	\$418.46	4934500600	\$633.30	4934505100	\$1,023.90
4933113100	\$691.88	4933913700	\$867.66	4934500700	\$1,922.28	4934505200	\$1,844.16
4933113200	\$730.94	4933913800	\$418.46	4934500800	\$535.64	4934505300	\$789.54
4933113300	\$496.58	4933913900	\$620.28	4934500900	\$398.94	4934505400	\$1,492.62
4933113400	\$867.66	4933914000	\$809.06	4934501000	\$1,707.44	4934505500	\$1,785.56
4933113500	\$496.58	4933914100	\$770.00	4934501100	\$1,746.50	4934505600	\$1,238.72
4933113600	\$555.18	4933914200	\$555.18	4934501200	\$711.42	4934600100	\$613.76
4933113700	\$1,141.08	4933914300	\$477.06	4934501300	\$1,062.96	4934600200	\$730.94
4933113800	\$457.52	4933914400	\$1,082.48	4934501400	\$1,922.28	4934600300	\$945.78
4933113900	\$809.06	4933914500	\$887.18	4934501500	\$1,023.90	4934600400	\$672.36
4933114000	\$594.24	4933914600	\$711.42	4934501600	\$1,375.44	4934600500	\$1,160.60
4933114100	\$535.64	4933914700	\$730.94	4934501700	\$906.72	4934600600	\$965.30
4933114200	\$555.18	4934300100	\$965.30	4934501800	\$438.00	4934600700	\$1,394.96

APPENDIX B

CITY OF EL CAJON FY2024-25 SEWER SERVICE CHARGES BY ASSESSOR PARCEL NUMBER

APN	Sewer Charge	APN	Sewer Charge	APN	Sewer Charge	APN	Sewer Charge
4934600800	\$711.42	4934700600	\$867.66	4935011100	\$1,180.14	4935023700	\$789.54
4934600900	\$1,121.54	4934700700	\$978.32	4935011200	\$789.54	4935023800	\$750.48
4934601000	\$1,082.48	4934700800	\$841.62	4935011300	\$913.22	4935023900	\$1,258.26
4934601100	\$672.36	4934700900	\$639.80	4935011400	\$1,629.32	4935024100	\$770.00
4934601200	\$848.12	4934701100	\$1,414.50	4935011500	\$789.54	4935024200	\$770.00
4934601300	\$535.64	4934701200	\$906.72	4935011600	\$848.12	4935024300	\$750.48
4934601400	\$672.36	4934701300	\$770.00	4935011900	\$691.88	4935100100	\$633.30
4934601500	\$984.84	4934701400	\$691.88	4935012000	\$789.54	4935100200	\$926.24
4934601600	\$848.12	4934701500	\$711.42	4935012200	\$1,648.86	4935100300	\$965.30
4934601700	\$613.76	4934701600	\$965.30	4935020100	\$1,082.48	4935100400	\$874.16
4934601800	\$711.42	4934701700	\$984.84	4935020300	\$535.64	4935100500	\$1,095.50
4934601900	\$633.30	4934701800	\$984.84	4935020400	\$1,316.84	4970402200	\$418.46
4934602000	\$516.12	4934701900	\$477.06	4935020500	\$750.48	4970402300	\$672.36
4934602100	\$887.18	4934702100	\$1,023.90	4935020600	\$1,160.60	4970402400	\$1,238.72
4934602200	\$320.82	4934702200	\$906.72	4935020700	\$828.60	4970402900	\$516.12
4934602300	\$594.24	4934702300	\$1,023.90	4935020800	\$1,043.42	4970403000	\$848.12
4934602400	\$828.60	4934702500	\$906.72	4935020900	\$652.82	4970403100	\$1,121.54
4934602500	\$574.70	4934800100	\$1,004.36	4935021000	\$516.12	4970403200	\$926.24
4934602600	\$867.66	4934800200	\$1,062.96	4935021100	\$887.18	4970403300	\$652.82
4934602700	\$1,141.08	4934800300	\$613.76	4935021200	\$984.84	4970403400	\$809.06
4934602800	\$555.18	4934800400	\$340.34	4935021300	\$1,062.96	4970403500	\$861.14
4934602900	\$1,434.02	4934800500	\$1,043.42	4935021400	\$1,473.08	4970403600	\$633.30
4934603000	\$1,180.14	4934800600	\$652.82	4935021500	\$1,922.28	4970403700	\$711.42
4934603100	\$809.06	4934800700	\$945.78	4935021600	\$1,531.68	4970404000	\$1,121.54
4934603200	\$789.54	4934800800	\$457.52	4935021700	\$809.06	4970404100	\$1,922.28
4934603300	\$789.54	4934800900	\$984.84	4935021800	\$1,082.48	4970404200	\$711.42
4934603400	\$828.60	4934801000	\$1,219.20	4935021900	\$848.12	4970501200	\$828.60
4934603500	\$984.84	4934900100	\$809.06	4935022000	\$1,492.62	4970813100	\$1,023.90
4934603600	\$477.06	4934900300	\$691.88	4935022100	\$516.12	4970813200	\$1,141.08
4934603700	\$672.36	4934900400	\$691.88	4935022200	\$867.66	4970813300	\$1,238.72
4934603800	\$711.42	4934900500	\$652.82	4935022500	\$945.78	4970813400	\$691.88
4934603900	\$1,082.48	4934900600	\$1,258.26	4935022600	\$1,102.02	4970813500	\$1,004.36
4934604000	\$359.88	4935010100	\$555.18	4935022700	\$1,180.14	4970813600	\$867.66
4934604100	\$1,160.60	4935010200	\$574.70	4935022800	\$1,160.60	4970813700	\$574.70
4934604200	\$809.06	4935010300	\$887.18	4935022900	\$945.78	4970813800	\$1,180.14
4934604300	\$691.88	4935010400	\$770.00	4935023000	\$1,023.90	4970813900	\$613.76
4934604400	\$939.26	4935010500	\$1,687.92	4935023100	\$828.60	4970814000	\$965.30
4934700100	\$789.54	4935010600	\$809.06	4935023200	\$594.24	4970814100	\$1,512.14
4934700200	\$770.00	4935010700	\$809.06	4935023300	\$1,414.50	4970814200	\$926.24
4934700300	\$457.52	4935010800	\$1,277.78	4935023400	\$965.30	4970814400	\$1,238.72
4934700400	\$1,199.66	4935010900	\$1,316.84	4935023500	\$1,082.48	4970814500	\$477.06
4934700500	\$1,362.42	4935011000	\$867.66	4935023600	\$809.06	4970814600	\$1,023.90

APPENDIX B

CITY OF EL CAJON FY2024-25 SEWER SERVICE CHARGES BY ASSESSOR PARCEL NUMBER

APN	Sewer Charge	APN	Sewer Charge	APN	Sewer Charge	APN	Sewer Charge
4970815500	\$750.48	4972400200	\$1,102.02	5070201600	\$1,336.38	5070312300	\$522.62
4970815900	\$730.94	4972400300	\$1,922.28	5070301100	\$535.64	5070312400	\$587.72
4970816000	\$861.14	4972400400	\$750.48	5070301200	\$750.48	5070312500	\$945.78
4970816100	\$1,121.54	4972400500	\$1,805.10	5070301300	\$1,102.02	5070312600	\$724.44
4970816200	\$1,394.96	4972400600	\$965.30	5070304100	\$1,238.72	5070312700	\$750.48
4970816300	\$1,199.66	4972400700	\$574.70	5070304900	\$438.00	5070312800	\$828.60
4970821000	\$750.48	4972400800	\$809.06	5070305000	\$1,141.08	5070312900	\$594.24
4970920600	\$477.06	4972400900	\$535.64	5070305100	\$809.06	5070410100	\$809.06
4970920800	\$1,023.90	4972401000	\$594.24	5070305200	\$1,316.84	5070410200	\$398.94
4970920900	\$1,414.50	4972500100	\$809.06	5070305300	\$750.48	5070410300	\$1,297.32
4970921800	\$730.94	4972500200	\$848.12	5070305700	\$965.30	5070410400	\$379.40
4970921900	\$633.30	4972500300	\$867.66	5070305800	\$770.00	5070410500	\$906.72
4970922600	\$848.12	4972500400	\$1,023.90	5070306000	\$906.72	5070410600	\$574.70
4972300100	\$359.88	4972500600	\$418.46	5070306100	\$574.70	5070410700	\$320.82
4972300200	\$906.72	4972500700	\$672.36	5070306300	\$652.82	5070410800	\$665.84
4972300300	\$691.88	4972500800	\$926.24	5070306400	\$1,141.08	5070420100	\$1,258.26
4972300400	\$1,609.80	4972500900	\$1,238.72	5070306500	\$613.76	5070420200	\$457.52
4972300500	\$1,355.90	4972501000	\$887.18	5070306600	\$24,723.92	5070510100	\$1,160.60
4972300600	\$1,141.08	4972501100	\$496.58	5070306800	\$789.54	5070510200	\$789.54
4972300700	\$730.94	4972501200	\$730.94	5070306900	\$633.30	5070510300	\$926.24
4972300800	\$1,160.60	4972600100	\$652.82	5070310100	\$457.52	5070510400	\$398.94
4972300900	\$574.70	4972600200	\$711.42	5070310200	\$379.40	5070510500	\$555.18
4972301000	\$984.84	4972600300	\$652.82	5070310300	\$359.88	5070510600	\$730.94
4972301100	\$887.18	5070110900	\$535.64	5070310400	\$496.58	5070510700	\$633.30
4972301200	\$477.06	5070111000	\$652.82	5070310500	\$789.54	5070510800	\$535.64
4972301300	\$1,922.28	5070120900	\$535.64	5070310600	\$984.84	5070520100	\$672.36
4972301400	\$984.84	5070121000	\$1,572.02	5070310700	\$724.44	5070520200	\$555.18
4972301500	\$828.60	5070200100	\$613.76	5070310800	\$535.64	5070520300	\$1,121.54
4972301600	\$594.24	5070200200	\$438.00	5070310900	\$496.58	5070520400	\$691.88
4972301700	\$594.24	5070200300	\$1,043.42	5070311000	\$691.88	5070520500	\$633.30
4972301800	\$691.88	5070200400	\$594.24	5070311100	\$594.24	5070520600	\$965.30
4972301900	\$809.06	5070200500	\$613.76	5070311200	\$457.52	5070520700	\$828.60
4972302000	\$1,922.28	5070200600	\$867.66	5070311300	\$711.42	5070520900	\$770.00
4972302100	\$359.88	5070200700	\$828.60	5070311400	\$1,160.60	5070600800	\$906.72
4972302200	\$776.52	5070200800	\$1,219.20	5070311500	\$477.06	5070600900	\$379.40
4972302300	\$477.06	5070200900	\$1,394.96	5070311600	\$477.06	5070601000	\$1,004.36
4972302400	\$848.12	5070201000	\$1,023.90	5070311700	\$730.94	5070601200	\$1,453.56
4972302500	\$711.42	5070201100	\$672.36	5070311800	\$594.24	5070601300	\$613.76
4972302600	\$496.58	5070201200	\$613.76	5070311900	\$789.54	5070601400	\$1,297.32
4972302700	\$730.94	5070201300	\$945.78	5070312000	\$535.64	5070601500	\$1,141.08
4972302800	\$1,609.80	5070201400	\$672.36	5070312100	\$1,043.42	5070601600	\$789.54
4972400100	\$496.58	5070201500	\$1,668.38	5070312200	\$516.12	5070602200	\$1,102.02

APPENDIX B

CITY OF EL CAJON FY2024-25 SEWER SERVICE CHARGES BY ASSESSOR PARCEL NUMBER

APN	Sewer Charge	APN	Sewer Charge	APN	Sewer Charge	APN	Sewer Charge
5070602300	\$828.60	5070830400	\$770.00	5071110500	\$711.42	5071420200	\$457.52
5070602400	\$887.18	5070830500	\$887.18	5071110600	\$516.12	5071430100	\$457.52
5070602500	\$1,473.08	5070830600	\$477.06	5071120100	\$1,121.54	5071430200	\$711.42
5070602600	\$613.76	5070830700	\$516.12	5071120200	\$496.58	5071430300	\$652.82
5070602700	\$1,043.42	5070910100	\$809.06	5071130100	\$691.88	5071430400	\$789.54
5070602800	\$555.18	5070910200	\$867.66	5071130200	\$594.24	5071430500	\$1,355.90
5070603700	\$516.12	5070910300	\$848.12	5071130300	\$672.36	5071430600	\$574.70
5070603800	\$809.06	5070910400	\$672.36	5071130400	\$1,336.38	5071440100	\$672.36
5070604300	\$1,082.48	5070910500	\$1,121.54	5071130500	\$828.60	5071440200	\$691.88
5070710100	\$1,160.60	5070910600	\$1,023.90	5071201400	\$4,576.08	5071440300	\$770.00
5070710200	\$1,570.74	5070910700	\$574.70	5071201500	\$12,350.08	5071440400	\$750.48
5070710300	\$672.36	5070920100	\$496.58	5071202000	\$4,394.40	5071440500	\$730.94
5070710400	\$496.58	5070920200	\$750.48	5071202100	\$1,100.34	5071440600	\$730.94
5070710500	\$1,121.54	5070920300	\$477.06	5071202200	\$9,426.62	5071440700	\$281.76
5070710600	\$613.76	5070920400	\$652.82	5071202300	\$1,807.94	5071440800	\$906.72
5070710700	\$672.36	5070920500	\$1,453.56	5071310100	\$1,121.54	5071440900	\$359.88
5070710800	\$1,303.82	5070920600	\$594.24	5071310200	\$965.30	5071441000	\$379.40
5070710900	\$652.82	5070920700	\$711.42	5071310300	\$418.46	5071450200	\$1,394.96
5070711000	\$672.36	5070920800	\$672.36	5071320100	\$1,082.48	5071450300	\$477.06
5070711100	\$594.24	5070920900	\$945.78	5071320200	\$945.78	5071450400	\$945.78
5070720100	\$1,355.90	5070921000	\$926.24	5071320300	\$516.12	5071450600	\$789.54
5070720200	\$555.18	5070921100	\$1,102.02	5071320400	\$652.82	5071450700	\$1,043.42
5070720300	\$1,102.02	5070921200	\$359.88	5071320500	\$809.06	5071450800	\$555.18
5070720400	\$672.36	5071010100	\$613.76	5071320600	\$1,902.74	5071450900	\$1,023.90
5070720500	\$750.48	5071010200	\$1,180.14	5071330100	\$594.24	5071451000	\$398.94
5070720600	\$477.06	5071010300	\$730.94	5071330200	\$867.66	5071451100	\$516.12
5070720700	\$555.18	5071010400	\$945.78	5071330300	\$574.70	5071451200	\$1,141.08
5070810100	\$789.54	5071010500	\$1,316.84	5071330400	\$535.64	5071451300	\$1,141.08
5070810200	\$809.06	5071010600	\$926.24	5071330500	\$438.00	5071451400	\$750.48
5070810300	\$535.64	5071020100	\$555.18	5071340100	\$730.94	5071451500	\$1,043.42
5070810400	\$594.24	5071020200	\$809.06	5071340200	\$281.76	5071451600	\$828.60
5070810500	\$1,004.36	5071020300	\$672.36	5071340300	\$1,160.60	5071451700	\$711.42
5070810600	\$1,766.04	5071020400	\$672.36	5071340400	\$457.52	5071451800	\$1,180.14
5070810700	\$789.54	5071020500	\$945.78	5071340500	\$887.18	5071451900	\$1,102.02
5070810800	\$770.00	5071020600	\$333.84	5071340600	\$379.40	5071452000	\$594.24
5070810900	\$477.06	5071020700	\$828.60	5071340800	\$503.10	5071452100	\$906.72
5070811000	\$1,102.02	5071020800	\$431.48	5071340900	\$1,043.42	5071452200	\$1,922.28
5070820100	\$535.64	5071020900	\$633.30	5071410100	\$1,336.38	5071452300	\$730.94
5070820200	\$809.06	5071110100	\$789.54	5071410200	\$379.40	5071452400	\$496.58
5070830100	\$770.00	5071110200	\$594.24	5071410300	\$1,766.04	5071452700	\$691.88
5070830200	\$652.82	5071110300	\$691.88	5071410400	\$594.24	5071452800	\$496.58
5070830300	\$1,082.48	5071110400	\$1,180.14	5071420100	\$1,384.24	5071452900	\$965.30

APPENDIX B

CITY OF EL CAJON FY2024-25 SEWER SERVICE CHARGES BY ASSESSOR PARCEL NUMBER

APN	Sewer Charge	APN	Sewer Charge	APN	Sewer Charge	APN	Sewer Charge
5071453000	\$887.18	5071504200	\$301.28	5071800500	\$1,160.60	5072005500	\$1,082.48
5071453200	\$594.24	5071504300	\$1,277.78	5071800600	\$1,082.48	5072005600	\$672.36
5071453300	\$750.48	5071504400	\$555.18	5071800700	\$730.94	5072005900	\$1,671.76
5071500100	\$1,316.84	5071504500	\$945.78	5071800800	\$730.94	5072006100	\$1,572.02
5071500200	\$750.48	5071504600	\$574.70	5071800900	\$730.94	5072006200	\$1,212.68
5071500300	\$555.18	5071504700	\$652.82	5071801000	\$359.88	5072006300	\$828.60
5071500400	\$965.30	5071504800	\$809.06	5071801100	\$730.94	5072006400	\$789.54
5071500500	\$672.36	5071504900	\$1,414.50	5071801400	\$555.18	5072006500	\$672.36
5071500600	\$418.46	5071505000	\$1,043.42	5071900500	\$848.12	5072101000	\$711.42
5071500700	\$828.60	5071505100	\$457.52	5071900600	\$828.60	5072102800	\$789.54
5071500800	\$438.00	5071505200	\$652.82	5071900700	\$691.88	5072103000	\$867.66
5071500900	\$2,974.42	5071610100	\$1,069.46	5071900800	\$828.60	5072104700	\$398.94
5071501000	\$1,414.50	5071610200	\$789.54	5071900900	\$594.24	5072104800	\$535.64
5071501300	\$1,629.32	5071610300	\$711.42	5071901000	\$496.58	5072104900	\$516.12
5071501400	\$1,512.14	5071610400	\$438.00	5071901100	\$730.94	5072105400	\$1,247.68
5071501500	\$613.76	5071610500	\$379.40	5071901200	\$1,583.40	5072105500	\$1,922.28
5071501600	\$1,258.26	5071610600	\$652.82	5071901300	\$789.54	5072105600	\$984.84
5071501700	\$867.66	5071610700	\$1,023.90	5071901600	\$613.76	5072106500	\$867.66
5071501800	\$711.42	5071610800	\$633.30	5071901700	\$1,922.28	5072106700	\$809.06
5071501900	\$965.30	5071610900	\$340.34	5071901800	\$574.70	5072106800	\$945.78
5071502000	\$828.60	5071620100	\$711.42	5071902000	\$626.78	5072107400	\$1,062.96
5071502100	\$1,512.14	5071620200	\$1,355.90	5071902100	\$887.18	5072107500	\$1,668.38
5071502200	\$594.24	5071620300	\$848.12	5071902200	\$633.30	5072107600	\$945.78
5071502300	\$1,199.66	5071620400	\$652.82	5071902300	\$984.84	5072107700	\$1,297.32
5071502400	\$809.06	5071620500	\$1,277.78	5072000300	\$691.88	5072107800	\$770.00
5071502500	\$1,121.54	5071620600	\$809.06	5072000500	\$730.94	5072107900	\$438.00
5071502600	\$418.46	5071620700	\$1,394.96	5072000800	\$1,062.96	5072110100	\$13,588.42
5071502700	\$477.06	5071620800	\$965.30	5072002600	\$516.12	5072110200	\$2,928.32
5071502800	\$672.36	5071620900	\$711.42	5072003800	\$789.54	5072110400	\$4,160.74
5071502900	\$457.52	5071621000	\$691.88	5072003900	\$730.94	5072110500	\$1,776.14
5071503000	\$1,199.66	5071630100	\$926.24	5072004000	\$652.82	5072120100	\$1,069.46
5071503100	\$633.30	5071630200	\$594.24	5072004100	\$2,061.72	5072120200	\$848.12
5071503200	\$1,160.60	5071630300	\$633.30	5072004200	\$15,835.52	5072120300	\$1,277.78
5071503300	\$652.82	5071630400	\$652.82	5072004300	\$1,554.14	5072120400	\$1,922.28
5071503400	\$477.06	5071630500	\$984.84	5072004400	\$941.34	5072120500	\$652.82
5071503500	\$1,102.02	5071630600	\$691.88	5072004500	\$613.26	5072302600	\$730.94
5071503600	\$906.72	5071630700	\$574.70	5072004600	\$1,083.70	5072302700	\$1,570.74
5071503700	\$691.88	5071630800	\$594.24	5072004700	\$1,082.48	5072302800	\$594.24
5071503800	\$496.58	5071800100	\$418.46	5072004800	\$594.24	5072302900	\$1,121.54
5071503900	\$965.30	5071800200	\$398.94	5072005100	\$828.60	5072303000	\$1,492.62
5071504000	\$555.18	5071800300	\$809.06	5072005200	\$477.06	5072303100	\$750.48
5071504100	\$691.88	5071800400	\$856.46	5072005400	\$1,383.76	5072303200	\$1,297.32

APPENDIX B

CITY OF EL CAJON FY2024-25 SEWER SERVICE CHARGES BY ASSESSOR PARCEL NUMBER

APN	Sewer Charge	APN	Sewer Charge	APN	Sewer Charge	APN	Sewer Charge
5072303300	\$594.24	5072703800	\$3,121.28	5072704410	\$926.24	5072704710	\$516.12
5072303400	\$828.60	5072704101	\$418.46	5072704411	\$965.30	5072704711	\$750.48
5072303500	\$1,492.62	5072704102	\$1,199.66	5072704412	\$457.52	5072704712	\$281.76
5072303600	\$1,922.28	5072704103	\$1,062.96	5072704501	\$340.34	5072704713	\$438.00
5072303700	\$1,668.74	5072704104	\$1,297.32	5072704502	\$535.64	5072704714	\$770.00
5072303800	\$398.94	5072704201	\$555.18	5072704503	\$848.12	5072704801	\$1,004.36
5072303900	\$945.78	5072704202	\$516.12	5072704504	\$672.36	5072704802	\$652.82
5072304000	\$828.60	5072704203	\$770.00	5072704505	\$594.24	5072704803	\$281.76
5072304100	\$965.30	5072704204	\$809.06	5072704506	\$1,434.02	5072810200	\$1,390.28
5072304200	\$965.30	5072704205	\$711.42	5072704507	\$867.66	5072811800	\$2,769.86
5072304300	\$750.48	5072704206	\$809.06	5072704508	\$574.70	5072811900	\$1,683.08
5072304400	\$633.30	5072704207	\$789.54	5072704509	\$809.06	5072812100	\$2,054.30
5072400200	\$652.82	5072704208	\$535.64	5072704510	\$633.30	5072812200	\$301.28
5072401000	\$672.36	5072704209	\$685.38	5072704511	\$594.24	5072812300	\$438.00
5072401200	\$1,180.14	5072704210	\$555.18	5072704512	\$711.42	5072812400	\$2,997.68
5072401300	\$1,199.66	5072704211	\$789.54	5072704513	\$1,082.48	5072812900	\$4,734.50
5072401500	\$1,141.08	5072704212	\$555.18	5072704514	\$809.06	5072813000	\$1,234.94
5072401600	\$516.12	5072704213	\$1,316.84	5072704515	\$516.12	5072813100	\$2,579.36
5072402900	\$633.30	5072704214	\$945.78	5072704516	\$711.42	5072813200	\$926.24
5072403500	\$626.78	5072704215	\$750.48	5072704601	\$535.64	5072813300	\$5,047.44
5072403600	\$1,102.02	5072704301	\$730.94	5072704602	\$848.12	5072813600	\$770.00
5072403800	\$1,922.28	5072704302	\$691.88	5072704603	\$965.30	5072813800	\$1,023.90
5072404300	\$789.54	5072704303	\$359.88	5072704604	\$438.00	5072813900	\$613.76
5072404900	\$750.48	5072704304	\$1,004.36	5072704605	\$301.28	5072814000	\$691.88
5072405000	\$828.60	5072704305	\$711.42	5072704606	\$691.88	5072814800	\$1,684.14
5072405100	\$711.42	5072704306	\$926.24	5072704607	\$685.38	5072814900	\$1,275.60
5072405700	\$613.76	5072704307	\$965.30	5072704608	\$594.24	5072815200	\$526.60
5072405900	\$789.54	5072704308	\$711.42	5072704609	\$1,160.60	5072815300	\$724.44
5072406000	\$672.36	5072704309	\$926.24	5072704610	\$770.00	5072815400	\$848.12
5072406100	\$1,687.92	5072704310	\$809.06	5072704611	\$750.48	5072815500	\$711.42
5072406200	\$984.84	5072704311	\$555.18	5072704612	\$1,004.36	5072815600	\$711.42
5072406300	\$1,414.50	5072704312	\$743.96	5072704613	\$516.12	5072816100	\$11,504.64
5072500300	\$965.30	5072704313	\$535.64	5072704614	\$848.12	5072816200	\$23,850.78
5072700700	\$588.50	5072704401	\$887.18	5072704701	\$1,258.26	5072816300	\$1,182.74
5072701500	\$3,327.70	5072704402	\$594.24	5072704702	\$633.30	5072816400	\$545.18
5072702400	\$5,447.32	5072704403	\$594.24	5072704703	\$1,310.34	5072816900	\$5,691.42
5072702500	\$1,510.82	5072704404	\$320.82	5072704704	\$1,062.96	5072820200	\$1,543.56
5072702600	\$4,866.94	5072704405	\$887.18	5072704705	\$457.52	5072820300	\$1,173.72
5072702700	\$4,989.38	5072704406	\$646.32	5072704706	\$477.06	5072820700	\$1,258.26
5072702800	\$5,222.68	5072704407	\$770.00	5072704707	\$477.06	5072820800	\$991.64
5072703000	\$3,412.02	5072704408	\$711.42	5072704708	\$1,108.52	5072820900	\$574.70
5072703700	\$11,354.70	5072704409	\$496.58	5072704709	\$535.64	5072821000	\$1,316.84

APPENDIX B

CITY OF EL CAJON FY2024-25 SEWER SERVICE CHARGES BY ASSESSOR PARCEL NUMBER

APN	Sewer Charge	APN	Sewer Charge	APN	Sewer Charge	APN	Sewer Charge
5072821100	\$691.88	5072831200	\$2,196.54	5073011200	\$1,219.20	5073410600	\$1,023.90
5072821200	\$1,004.36	5072831300	\$1,978.00	5073011300	\$477.06	5073410700	\$613.76
5072821300	\$574.70	5072831500	\$477.06	5073011500	\$496.58	5073410800	\$301.28
5072821400	\$379.40	5072831600	\$1,367.18	5073011600	\$574.70	5073410900	\$770.00
5072821500	\$711.42	5072831700	\$691.88	5073021000	\$633.30	5073411000	\$418.46
5072821700	\$555.18	5072831800	\$867.66	5073021100	\$698.40	5073411100	\$457.52
5072822000	\$1,616.16	5072831900	\$1,082.48	5073021200	\$984.84	5073411200	\$535.64
5072822100	\$2,505.32	5072832000	\$10,570.12	5073021300	\$1,566.32	5073411300	\$809.06
5072822200	\$633.30	5072832200	\$2,405.70	5073021400	\$789.54	5073420600	\$828.60
5072822400	\$359.88	5072832400	\$2,679.26	5073021500	\$477.06	5073420700	\$828.60
5072822500	\$1,554.94	5072832500	\$828.60	5073021600	\$1,247.06	5073420800	\$418.46
5072822600	\$2,128.26	5072832600	\$3,271.96	5073021700	\$633.30	5073420900	\$711.42
5072822700	\$906.72	5072832700	\$1,560.64	5073022200	\$984.84	5073700400	\$477.06
5072822800	\$613.76	5072832800	\$2,861.54	5073022600	\$1,590.26	5073700500	\$379.40
5072823000	\$730.94	5072832900	\$555.18	5073022700	\$2,378.62	5073700600	\$743.96
5072823100	\$1,754.10	5072833000	\$848.12	5073023000	\$1,922.28	5073702800	\$594.24
5072823200	\$1,008.70	5072833100	\$1,180.14	5073023100	\$2,047.24	5073703000	\$1,355.90
5072823300	\$457.52	5072833200	\$359.88	5073023300	\$542.16	5073703100	\$1,230.62
5072823400	\$6,892.58	5072833400	\$1,986.02	5073023400	\$828.60	5073704401	\$579.08
5072823500	\$9,327.90	5072833500	\$379.40	5073023500	\$457.52	5073704402	\$579.08
5072823800	\$2,082.74	5072833600	\$756.98	5073100800	\$418.46	5073704403	\$579.08
5072823900	\$945.78	5072833700	\$672.36	5073100900	\$730.94	5073704404	\$579.08
5072824000	\$281.76	5072833900	\$691.88	5073101900	\$44,972.06	5073704405	\$579.08
5072824100	\$809.06	5072834000	\$691.88	5073102000	\$686.36	5073704406	\$579.08
5072824200	\$633.30	5072834100	\$1,752.72	5073102300	\$52,328.96	5073704407	\$579.08
5072824300	\$906.72	5072834300	\$1,037.16	5073102500	\$93,141.24	5073704408	\$579.08
5072824400	\$633.30	5072834400	\$1,188.46	5073102700	\$2,089.06	5073704409	\$579.08
5072824500	\$1,062.96	5072834500	\$379.40	5073102800	\$65,027.56	5073704410	\$579.08
5072824600	\$652.82	5072834600	\$2,355.86	5073102900	\$14,228.84	5073704411	\$579.08
5072825100	\$841.62	5072834700	\$848.12	5073103000	\$1,180.14	5073704412	\$579.08
5072825200	\$906.72	5072834800	\$867.66	5073103300	\$2,525.20	5073704413	\$579.08
5072825300	\$535.64	5072834900	\$1,043.42	5073103400	\$25,509.62	5073704414	\$579.08
5072825500	\$750.48	5073010100	\$945.78	5073103600	\$1,495.30	5073704415	\$579.08
5072825600	\$1,043.42	5073010200	\$1,453.56	5073103700	\$1,536.02	5073704416	\$579.08
5072830100	\$496.58	5073010300	\$301.28	5073103800	\$28,333.54	5073704417	\$579.08
5072830200	\$652.82	5073010500	\$613.76	5073103900	\$47,605.24	5073704418	\$579.08
5072830300	\$1,037.16	5073010600	\$1,316.84	5073104100	\$594.24	5073704419	\$579.08
5072830500	\$379.40	5073010700	\$926.24	5073104200	\$29,908.56	5073704420	\$579.08
5072830600	\$954.10	5073010800	\$848.12	5073104300	\$452.32	5073704421	\$579.08
5072830700	\$1,145.26	5073010900	\$418.46	5073202900	\$359.88	5073704422	\$579.08
5072830800	\$1,458.22	5073011000	\$516.12	5073204700	\$36,736.62	5073704423	\$579.08
5072830900	\$359.88	5073011100	\$555.18	5073302500	\$12,949.94	5073704424	\$579.08

APPENDIX B

CITY OF EL CAJON FY2024-25 SEWER SERVICE CHARGES BY ASSESSOR PARCEL NUMBER

APN	Sewer Charge	APN	Sewer Charge	APN	Sewer Charge	APN	Sewer Charge
5073704425	\$579.08	5074320300	\$574.70	5074520400	\$926.24	5074720500	\$906.72
5073704426	\$579.08	5074320400	\$320.82	5074520500	\$1,160.60	5074730100	\$320.82
5073704427	\$579.08	5074320500	\$652.82	5074520600	\$301.28	5074730200	\$770.00
5073704428	\$579.08	5074320600	\$555.18	5074520700	\$965.30	5074730300	\$457.52
5073704429	\$579.08	5074320700	\$789.54	5074520800	\$652.82	5074730400	\$1,043.42
5073704430	\$579.08	5074320800	\$770.00	5074520900	\$965.30	5074730500	\$906.72
5073704431	\$579.08	5074330100	\$535.64	5074521000	\$828.60	5074730600	\$809.06
5073704432	\$579.08	5074330200	\$672.36	5074521100	\$1,414.50	5074800200	\$320.82
5073704433	\$579.08	5074410100	\$809.06	5074600100	\$1,414.50	5074800300	\$711.42
5073704434	\$579.08	5074410200	\$984.84	5074600200	\$613.76	5074800400	\$770.00
5073704435	\$579.08	5074410300	\$574.70	5074600300	\$945.78	5074800500	\$1,160.60
5073704436	\$579.08	5074410400	\$1,180.14	5074600400	\$1,434.02	5074800600	\$965.30
5073704437	\$579.08	5074410500	\$691.88	5074600500	\$887.18	5074800700	\$646.32
5073704438	\$579.08	5074410600	\$711.42	5074600600	\$848.12	5074800800	\$809.06
5073704439	\$579.08	5074410700	\$809.06	5074600700	\$438.00	5074800900	\$535.64
5073704440	\$579.08	5074420100	\$555.18	5074600800	\$418.46	5074801000	\$965.30
5073704500	\$823.72	5074420200	\$809.06	5074600900	\$535.64	5074801100	\$1,141.08
5073704600	\$1,922.28	5074420300	\$750.48	5074601000	\$626.78	5074801200	\$1,082.48
5073704700	\$789.54	5074420400	\$691.88	5074601100	\$867.66	5075001200	\$516.12
5074310100	\$1,492.62	5074420500	\$809.06	5074601200	\$789.54	5075001900	\$1,512.14
5074310200	\$711.42	5074420600	\$1,460.06	5074601300	\$613.76	5075002000	\$18,811.64
5074310300	\$438.00	5074420700	\$1,082.48	5074601700	\$711.42	5075002200	\$1,160.60
5074310400	\$926.24	5074420800	\$535.64	5074601800	\$359.88	5075002300	\$1,160.60
5074310500	\$457.52	5074420900	\$1,922.28	5074602600	\$1,473.08	5075002500	\$1,062.96
5074310600	\$848.12	5074421000	\$945.78	5074602700	\$535.64	5075002700	\$1,922.28
5074310700	\$672.36	5074430100	\$1,102.02	5074603700	\$750.48	5075002900	\$398.94
5074310800	\$1,004.36	5074430200	\$477.06	5074604000	\$12,684.22	5075003300	\$1,277.78
5074310900	\$418.46	5074430300	\$457.52	5074710100	\$574.70	5075003400	\$1,277.78
5074311000	\$730.94	5074510100	\$1,082.48	5074710200	\$906.72	5075003500	\$1,355.90
5074311100	\$809.06	5074510200	\$672.36	5074710300	\$613.76	5075003900	\$1,305.64
5074311200	\$535.64	5074510300	\$730.94	5074710400	\$652.82	5075004000	\$1,394.96
5074311300	\$848.12	5074510400	\$1,082.48	5074710500	\$398.94	5075004200	\$1,199.66
5074311400	\$535.64	5074510500	\$477.06	5074710600	\$652.82	5075004300	\$828.60
5074311500	\$984.84	5074510600	\$965.30	5074710700	\$1,043.42	5075004400	\$730.94
5074311600	\$1,102.02	5074510700	\$809.06	5074710800	\$730.94	5075004500	\$639.80
5074311700	\$424.98	5074510800	\$535.64	5074710900	\$789.54	5075004600	\$672.36
5074311800	\$574.70	5074510900	\$613.76	5074711000	\$574.70	5075004700	\$770.00
5074311900	\$633.30	5074511000	\$574.70	5074711100	\$691.88	5075004800	\$750.48
5074312000	\$496.58	5074511100	\$1,785.56	5074720100	\$848.12	5075005000	\$22,027.86
5074312100	\$594.24	5074511200	\$1,069.46	5074720200	\$1,590.26	5075005100	\$965.30
5074320100	\$672.36	5074520200	\$496.58	5074720300	\$555.18	5075005200	\$672.36
5074320200	\$711.42	5074520300	\$379.40	5074720400	\$926.24	5075005300	\$848.12

APPENDIX B

CITY OF EL CAJON FY2024-25 SEWER SERVICE CHARGES BY ASSESSOR PARCEL NUMBER

APN	Sewer Charge	APN	Sewer Charge	APN	Sewer Charge	APN	Sewer Charge
5075005400	\$1,434.02	5075412200	\$379.40	5081101900	\$1,742.72	5083000900	\$1,121.54
5075005500	\$496.58	5075412300	\$613.76	5081102000	\$1,782.54	5083001000	\$691.88
5075006000	\$470.54	5075412400	\$633.30	5081201800	\$1,648.86	5083001100	\$1,629.32
5075100400	\$2,538.36	5075412700	\$1,648.86	5081202900	\$652.82	5083002000	\$1,922.28
5075102100	\$23,334.56	5075500100	\$750.48	5082401700	\$1,062.96	5083002100	\$906.72
5075400100	\$945.78	5075500200	\$672.36	5082401800	\$1,434.02	5083002200	\$1,414.50
5075400200	\$607.26	5075500300	\$652.82	5082401900	\$828.60	5083002500	\$1,922.28
5075400300	\$555.18	5075500400	\$1,609.80	5082402000	\$730.94	5083002600	\$1,922.28
5075400400	\$848.12	5075500500	\$809.06	5082402100	\$1,219.20	5083002900	\$1,922.28
5075400500	\$1,043.42	5075500600	\$1,043.42	5082402200	\$926.24	5083003300	\$1,297.32
5075400600	\$1,355.90	5075500700	\$770.00	5082402300	\$1,082.48	5083003400	\$1,102.02
5075400700	\$477.06	5075500800	\$1,004.36	5082402400	\$848.12	5083003500	\$691.88
5075401000	\$1,219.20	5075500900	\$906.72	5082800100	\$711.42	5083010300	\$848.12
5075401400	\$1,141.08	5075501000	\$1,453.56	5082800200	\$1,160.60	5083010400	\$652.82
5075401500	\$1,453.56	5075501100	\$398.94	5082800300	\$1,023.90	5083010500	\$1,863.68
5075401600	\$809.06	5075501200	\$945.78	5082800400	\$730.94	5083010800	\$672.36
5075401700	\$945.78	5075501300	\$730.94	5082800500	\$1,394.96	5083010900	\$1,023.90
5075401800	\$848.12	5075501400	\$555.18	5082800600	\$1,238.72	5083011000	\$1,316.84
5075401900	\$770.00	5075501500	\$750.48	5082800700	\$1,238.72	5083011100	\$1,141.08
5075402000	\$867.66	5075501600	\$926.24	5082800800	\$1,492.62	5110110100	\$1,793.92
5075402700	\$711.42	5075501700	\$477.06	5082800900	\$906.72	5110110200	\$574.70
5075402800	\$1,121.54	5075501800	\$1,258.26	5082801000	\$1,180.14	5110110400	\$574.70
5075403000	\$516.12	5075502200	\$1,238.72	5082801100	\$887.18	5110110700	\$516.12
5075410100	\$594.24	5075700100	\$5,025.86	5082801200	\$1,141.08	5110110800	\$1,023.90
5075410200	\$945.78	5075700400	\$8,241.80	5082801300	\$730.94	5110110900	\$633.30
5075410300	\$398.94	5075700600	\$72,120.60	5082801400	\$1,570.74	5110111000	\$1,551.20
5075410400	\$301.28	5075800100	\$828.60	5082801600	\$945.78	5110111100	\$945.78
5075410500	\$848.12	5075800200	\$574.70	5082801800	\$1,180.14	5110111200	\$945.78
5075410600	\$1,102.02	5075800300	\$1,512.14	5082801900	\$906.72	5110111300	\$809.06
5075410700	\$613.76	5075800400	\$490.08	5082900300	\$1,414.50	5110111500	\$477.08
5075410800	\$750.48	5075800500	\$555.18	5082900400	\$1,297.32	5110111800	\$1,004.36
5075410900	\$1,030.40	5075800600	\$750.48	5082900500	\$594.24	5110111900	\$1,017.38
5075411000	\$1,531.68	5075800700	\$594.24	5082900800	\$1,922.28	5110112000	\$672.36
5075411100	\$1,473.08	5075800800	\$665.84	5082900900	\$633.30	5110112100	\$789.54
5075411300	\$789.54	5075800900	\$887.18	5082901000	\$750.48	5110112200	\$1,697.20
5075411400	\$672.36	5075801000	\$711.42	5082901100	\$1,922.28	5110112300	\$770.00
5075411500	\$887.18	5075801100	\$750.48	5082901300	\$1,394.96	5110121800	\$16,750.50
5075411600	\$978.32	5075801200	\$1,590.26	5082901700	\$1,844.16	5110121900	\$789.54
5075411700	\$652.82	5075801300	\$1,336.38	5082901800	\$379.40	5110122300	\$724.20
5075411800	\$1,297.32	5075801400	\$301.28	5083000600	\$1,590.26	5110122400	\$438.00
5075412000	\$945.78	5075801500	\$1,922.28	5083000700	\$1,922.28	5110122700	\$6,472.90
5075412100	\$1,414.50	5081101800	\$555.18	5083000800	\$789.54	5110122900	\$1,004.36

APPENDIX B

CITY OF EL CAJON FY2024-25 SEWER SERVICE CHARGES BY ASSESSOR PARCEL NUMBER

APN	Sewer Charge	APN	Sewer Charge	APN	Sewer Charge	APN	Sewer Charge
5110123101	\$1,186.90	5110150900	\$594.24	5110321100	\$574.70	5110610400	\$535.64
5110123102	\$1,186.90	5110151000	\$1,219.20	5110321200	\$750.48	5110610500	\$1,102.02
5110123103	\$1,186.90	5110151100	\$427.40	5110330100	\$750.48	5110610700	\$828.60
5110123104	\$1,186.90	5110151500	\$887.18	5110330200	\$711.42	5110610800	\$496.58
5110123105	\$1,186.90	5110151800	\$2,405.70	5110330300	\$984.84	5110610900	\$633.30
5110123106	\$1,186.90	5110152300	\$17,883.98	5110330400	\$652.82	5110611000	\$789.54
5110123107	\$1,186.90	5110152400	\$594.24	5110330500	\$535.64	5110620100	\$887.18
5110123108	\$1,186.90	5110152500	\$1,958.46	5110330600	\$984.84	5110620200	\$1,004.36
5110123109	\$1,186.90	5110152700	\$1,062.96	5110330700	\$796.04	5110620300	\$652.82
5110123110	\$1,186.90	5110152800	\$2,162.40	5110400100	\$848.12	5110620400	\$770.00
5110123111	\$1,186.90	5110152900	\$1,629.32	5110400200	\$730.94	5110620500	\$379.40
5110123112	\$1,186.90	5110153000	\$704.90	5110400300	\$828.60	5110620600	\$984.84
5110123113	\$1,186.90	5110153100	\$1,121.54	5110400400	\$691.88	5110620700	\$1,141.08
5110123114	\$1,186.90	5110153200	\$535.64	5110400500	\$926.24	5110620800	\$496.58
5110123115	\$1,186.90	5110153300	\$1,160.60	5110400600	\$398.94	5110620900	\$418.46
5110123116	\$1,186.90	5110153400	\$1,121.54	5110400700	\$789.54	5110621000	\$633.30
5110123117	\$1,186.90	5110153500	\$613.76	5110400800	\$438.00	5110630100	\$672.36
5110123118	\$1,186.90	5110153600	\$2,154.58	5110400900	\$1,434.02	5110630200	\$789.54
5110123119	\$1,186.90	5110210200	\$1,757.04	5110401000	\$770.00	5110630300	\$574.70
5110123120	\$1,186.90	5110210300	\$1,478.24	5110401100	\$535.64	5110630400	\$535.64
5110123200	\$1,727.92	5110210400	\$1,836.70	5110401200	\$984.84	5110630500	\$438.00
5110123300	\$1,043.42	5110210500	\$1,048.54	5110401300	\$1,043.42	5110630600	\$770.00
5110123400	\$379.40	5110210600	\$934.74	5110401400	\$828.60	5110630700	\$867.66
5110123500	\$418.46	5110210900	\$1,559.54	5110401500	\$711.42	5110630800	\$594.24
5110130500	\$2,263.46	5110220200	\$3,088.50	5110401700	\$770.00	5110630900	\$809.06
5110130600	\$1,922.06	5110220500	\$5,247.96	5110401800	\$809.06	5110631000	\$1,043.42
5110140500	\$457.52	5110310200	\$770.00	5110401900	\$516.12	5110640100	\$555.18
5110140600	\$613.76	5110310300	\$574.70	5110402000	\$398.94	5110640200	\$711.42
5110140700	\$1,844.16	5110310400	\$926.24	5110402100	\$418.46	5110640300	\$741.28
5110141700	\$638.02	5110310500	\$926.24	5110402200	\$496.58	5110640400	\$457.52
5110141900	\$4,041.68	5110310600	\$535.64	5110402600	\$516.12	5110640500	\$535.64
5110142100	\$1,796.88	5110310700	\$633.30	5110500100	\$1,375.44	5110710200	\$1,004.36
5110142600	\$25,363.08	5110320100	\$711.42	5110500200	\$574.70	5110710300	\$665.84
5110142700	\$16,824.88	5110320200	\$841.62	5110500300	\$672.36	5110710400	\$652.82
5110142800	\$522.62	5110320300	\$379.40	5110500400	\$887.18	5110710500	\$887.18
5110142900	\$1,160.60	5110320400	\$1,004.36	5110500500	\$633.30	5110710600	\$477.06
5110143000	\$867.66	5110320500	\$438.00	5110500600	\$652.82	5110720100	\$1,102.02
5110143100	\$418.46	5110320600	\$457.52	5110500700	\$828.60	5110720200	\$750.48
5110143200	\$1,583.76	5110320700	\$672.36	5110500800	\$783.02	5110720300	\$730.94
5110143300	\$652.82	5110320800	\$418.46	5110610100	\$711.42	5110720400	\$867.66
5110150100	\$3,646.40	5110320900	\$418.46	5110610200	\$535.64	5110720500	\$691.88
5110150800	\$613.76	5110321000	\$516.12	5110610300	\$652.82	5110720600	\$867.66

APPENDIX B

CITY OF EL CAJON FY2024-25 SEWER SERVICE CHARGES BY ASSESSOR PARCEL NUMBER

APN	Sewer Charge	APN	Sewer Charge	APN	Sewer Charge	APN	Sewer Charge
5110720700	\$789.54	5110810800	\$770.00	5111220900	\$672.36	5111320400	\$613.76
5110720800	\$379.40	5110820100	\$984.84	5111221000	\$398.94	5111320500	\$971.82
5110720900	\$359.88	5110820200	\$496.58	5111221100	\$691.88	5111320600	\$1,043.42
5110721000	\$848.12	5110820300	\$1,258.26	5111230100	\$594.24	5111320700	\$574.70
5110730100	\$574.70	5110820400	\$691.88	5111230200	\$984.84	5111330100	\$555.18
5110730200	\$672.36	5110820500	\$1,043.42	5111230300	\$1,023.90	5111330200	\$691.88
5110730300	\$984.84	5110830100	\$750.48	5111230400	\$652.82	5111340100	\$1,141.08
5110730400	\$477.06	5110830200	\$574.70	5111230500	\$1,043.42	5111340200	\$1,557.72
5110730500	\$633.30	5110830300	\$1,336.38	5111230600	\$477.06	5111340300	\$477.06
5110730600	\$340.34	5110830400	\$1,512.14	5111230700	\$1,277.78	5111340400	\$496.58
5110730700	\$750.48	5110830500	\$613.76	5111230800	\$477.06	5111410100	\$555.18
5110730800	\$750.48	5110830600	\$1,336.38	5111230900	\$633.30	5111410200	\$984.84
5110730900	\$1,043.42	5110830900	\$1,922.28	5111231000	\$730.94	5111410300	\$438.00
5110731000	\$438.00	5110831000	\$730.94	5111231100	\$965.30	5111410400	\$594.24
5110731100	\$809.06	5110831100	\$1,316.84	5111231200	\$535.64	5111410500	\$691.88
5110731200	\$613.76	5110831200	\$1,049.94	5111240100	\$965.30	5111410600	\$1,160.60
5110731300	\$457.52	5110831300	\$789.54	5111240200	\$359.88	5111410700	\$457.52
5110731400	\$672.36	5110831400	\$496.58	5111240300	\$730.94	5111410800	\$438.00
5110731500	\$848.12	5110831500	\$1,590.26	5111240400	\$711.42	5111410900	\$398.94
5110731600	\$1,121.54	5110831600	\$438.00	5111240500	\$496.58	5111411200	\$1,707.44
5110731700	\$711.42	5110831700	\$1,023.90	5111250100	\$574.70	5111411300	\$711.42
5110731800	\$965.30	5110831800	\$887.18	5111250200	\$320.82	5111420100	\$1,062.96
5110740100	\$926.24	5110831900	\$672.36	5111310100	\$1,043.42	5111420200	\$809.06
5110740200	\$496.58	5110832000	\$770.00	5111310200	\$574.70	5111420300	\$809.06
5110740300	\$750.48	5110832100	\$1,180.14	5111310300	\$711.42	5111420400	\$711.42
5110740400	\$984.84	5111010600	\$1,023.90	5111310400	\$457.52	5111420500	\$789.54
5110740500	\$1,121.54	5111210200	\$1,844.16	5111310500	\$848.12	5111420600	\$887.18
5110740600	\$828.60	5111210300	\$809.06	5111310600	\$398.94	5111420700	\$828.60
5110740700	\$672.36	5111210400	\$1,010.88	5111310700	\$359.88	5111420800	\$750.48
5110740800	\$1,082.48	5111210500	\$477.06	5111310800	\$535.64	5111420900	\$711.42
5110740900	\$730.94	5111210600	\$711.42	5111310900	\$613.76	5111421000	\$1,258.26
5110741000	\$1,297.32	5111210700	\$1,082.48	5111311000	\$730.94	5111430100	\$828.60
5110741100	\$887.18	5111210800	\$633.30	5111311100	\$750.48	5111430200	\$789.54
5110741200	\$848.12	5111210900	\$1,238.72	5111311200	\$613.76	5111430300	\$906.72
5110741300	\$965.30	5111220100	\$672.36	5111311300	\$926.24	5111430400	\$281.76
5110810100	\$652.82	5111220200	\$1,766.04	5111311400	\$711.42	5111500700	\$2,540.90
5110810200	\$1,238.72	5111220300	\$457.52	5111311500	\$1,121.54	5111501000	\$789.54
5110810300	\$809.06	5111220400	\$613.76	5111311600	\$848.12	5111501200	\$6,232.74
5110810400	\$438.00	5111220500	\$730.94	5111311700	\$848.12	5111501500	\$3,273.92
5110810500	\$867.66	5111220600	\$281.76	5111320100	\$945.78	5111610100	\$555.18
5110810600	\$750.48	5111220700	\$919.74	5111320200	\$867.66	5111610200	\$418.46
5110810700	\$418.46	5111220800	\$633.30	5111320300	\$789.54	5111610300	\$1,121.54

APPENDIX B

CITY OF EL CAJON FY2024-25 SEWER SERVICE CHARGES BY ASSESSOR PARCEL NUMBER

APN	Sewer Charge	APN	Sewer Charge	APN	Sewer Charge	APN	Sewer Charge
5111610400	\$672.36	5111911600	\$652.82	5111941300	\$535.64	5112030900	\$418.46
5111610500	\$717.92	5111911700	\$711.42	5111941400	\$926.24	5112031000	\$711.42
5111610600	\$770.00	5111911800	\$594.24	5111941500	\$730.94	5112031100	\$672.36
5111610700	\$535.64	5111920100	\$438.00	5111941600	\$359.88	5112031200	\$750.48
5111610800	\$828.60	5111920200	\$574.70	5111941700	\$691.88	5112040100	\$477.06
5111610900	\$633.30	5111920300	\$633.30	5111941800	\$1,492.62	5112040200	\$1,004.36
5111611100	\$1,108.46	5111920400	\$730.94	5111941900	\$574.70	5112040500	\$730.94
5111611200	\$910.38	5111920500	\$737.46	5111942000	\$978.32	5112040600	\$789.54
5111611300	\$867.66	5111920600	\$594.24	5111942100	\$809.06	5112040700	\$1,590.26
5111620100	\$1,121.54	5111920700	\$457.52	5111942200	\$555.18	5112040800	\$438.00
5111620200	\$1,102.02	5111920800	\$503.10	5111942300	\$828.60	5112040900	\$1,102.02
5111620300	\$1,102.02	5111920900	\$1,004.36	5111942400	\$691.88	5112041000	\$789.54
5111620400	\$574.70	5111921000	\$691.88	5112010100	\$965.30	5112041100	\$672.36
5111620500	\$535.64	5111921100	\$574.70	5112010200	\$457.52	5112041200	\$848.12
5111620600	\$789.54	5111921200	\$691.88	5112010300	\$672.36	5112041300	\$438.00
5111620700	\$1,036.92	5111921300	\$984.84	5112010400	\$574.70	5112041400	\$633.30
5111620800	\$438.00	5111921400	\$633.30	5112010500	\$848.12	5112041600	\$418.46
5111620900	\$1,049.94	5111921500	\$633.30	5112010600	\$535.64	5112041700	\$1,062.96
5111621000	\$418.46	5111921600	\$613.76	5112010700	\$1,238.72	5112212100	\$8,400.74
5111621100	\$1,310.34	5111921700	\$555.18	5112010800	\$672.36	5112213300	\$574.70
5111703700	\$34,707.40	5111921800	\$490.08	5112010900	\$1,141.08	5112213400	\$730.94
5111704300	\$59,030.26	5111930100	\$672.36	5112011000	\$1,004.36	5112213500	\$1,258.26
5111705400	\$38,664.96	5111930200	\$652.82	5112011100	\$887.18	5112213600	\$887.18
5111710800	\$1,269.08	5111930300	\$1,102.02	5112011200	\$672.36	5112213700	\$691.88
5111711800	\$953.72	5111930400	\$359.88	5112011300	\$809.06	5112213800	\$691.88
5111711900	\$3,491.62	5111930500	\$477.06	5112011400	\$770.00	5112213900	\$848.12
5111712100	\$9,889.88	5111930600	\$535.64	5112011500	\$867.66	5112214100	\$1,141.08
5111910100	\$691.88	5111930700	\$711.42	5112011600	\$789.54	5112214200	\$809.06
5111910200	\$398.94	5111930800	\$1,434.02	5112020100	\$750.48	5112214300	\$828.60
5111910300	\$848.12	5111930900	\$477.06	5112020200	\$633.30	5112214400	\$1,023.90
5111910400	\$574.70	5111940100	\$1,004.36	5112020300	\$301.28	5112214500	\$1,004.36
5111910500	\$1,075.98	5111940200	\$1,258.26	5112020400	\$874.16	5112214600	\$418.46
5111910600	\$652.82	5111940300	\$711.42	5112020500	\$770.00	5112214700	\$906.72
5111910700	\$320.82	5111940400	\$848.12	5112020600	\$1,473.08	5112214800	\$1,089.00
5111910800	\$809.06	5111940500	\$770.00	5112030100	\$1,023.90	5112214900	\$789.54
5111910900	\$1,238.72	5111940600	\$1,473.08	5112030200	\$750.48	5112215000	\$867.66
5111911000	\$457.52	5111940700	\$1,082.48	5112030300	\$1,922.28	5112222000	\$1,062.96
5111911100	\$828.60	5111940800	\$613.76	5112030400	\$672.36	5112222100	\$1,336.38
5111911200	\$535.64	5111940900	\$535.64	5112030500	\$1,128.06	5112230100	\$711.42
5111911300	\$568.20	5111941000	\$320.82	5112030600	\$555.18	5112230200	\$770.00
5111911400	\$789.54	5111941100	\$1,102.02	5112030700	\$711.42	5112230300	\$477.06
5111911500	\$1,316.84	5111941200	\$594.24	5112030800	\$691.88	5112230400	\$789.54

APPENDIX B

CITY OF EL CAJON FY2024-25 SEWER SERVICE CHARGES BY ASSESSOR PARCEL NUMBER

APN	Sewer Charge	APN	Sewer Charge	APN	Sewer Charge	APN	Sewer Charge
5112230500	\$1,238.72	5112235400	\$1,648.86	5112710200	\$730.94	5112804500	\$5,585.02
5112230600	\$1,219.20	5112235500	\$594.24	5112710300	\$555.18	5112804600	\$81,775.48
5112230700	\$535.64	5112235600	\$398.94	5112710400	\$711.42	5112805600	\$16,678.12
5112230800	\$1,004.36	5112235700	\$398.94	5112710500	\$867.66	5112806100	\$887.18
5112230900	\$418.46	5112235800	\$457.52	5112710600	\$574.70	5112806200	\$711.42
5112231000	\$711.42	5112235900	\$770.00	5112710700	\$691.88	5112806300	\$496.58
5112231100	\$1,180.14	5112236000	\$965.30	5112710800	\$613.76	5112806400	\$1,726.98
5112231200	\$574.70	5112236100	\$906.72	5112710900	\$516.12	5112806500	\$945.78
5112231300	\$535.64	5112404300	\$1,414.50	5112711000	\$789.54	5112806600	\$516.12
5112231400	\$594.24	5112404400	\$750.48	5112711100	\$770.00	5112806800	\$711.42
5112231500	\$594.24	5112404500	\$867.66	5112720100	\$652.82	5112806900	\$750.48
5112231600	\$984.84	5112404600	\$1,746.50	5112720200	\$867.66	5112807000	\$711.42
5112231700	\$457.52	5112404700	\$633.30	5112720300	\$691.88	5112807100	\$789.54
5112231800	\$848.12	5112600300	\$1,043.42	5112720400	\$1,368.92	5112807200	\$7,289.84
5112231900	\$789.54	5112600400	\$2,621.92	5112720500	\$574.70	5112807801	\$695.62
5112232000	\$750.48	5112601000	\$4,690.14	5112720600	\$652.82	5112807802	\$695.62
5112232100	\$672.36	5112604500	\$555.18	5112720700	\$555.18	5112807803	\$695.62
5112232200	\$828.60	5112604600	\$926.24	5112730100	\$828.60	5112807804	\$695.62
5112232300	\$691.88	5112605200	\$15,112.52	5112730200	\$809.06	5112807805	\$695.62
5112232400	\$750.48	5112605600	\$320.82	5112730300	\$750.48	5112807806	\$695.62
5112232500	\$906.72	5112605800	\$4,364.64	5112730400	\$809.06	5112807807	\$695.62
5112232600	\$535.64	5112605900	\$1,745.66	5112730500	\$867.66	5112807808	\$695.62
5112232700	\$1,922.28	5112606000	\$2,633.30	5112730600	\$848.12	5112807809	\$695.62
5112232800	\$984.84	5112606100	\$2,394.32	5112730700	\$1,082.48	5112807810	\$695.62
5112232900	\$789.54	5112606300	\$8,198.76	5112730800	\$1,147.58	5112807811	\$695.62
5112233000	\$691.88	5112606800	\$926.24	5112730900	\$535.64	5112807812	\$695.62
5112233100	\$770.00	5112607000	\$23,101.70	5112731000	\$516.12	5112807813	\$695.62
5112233200	\$1,023.90	5112607100	\$58,631.64	5112731100	\$809.06	5112807814	\$695.62
5112233300	\$672.36	5112607200	\$4,645.70	5112731200	\$1,922.28	5112807815	\$695.62
5112233400	\$809.06	5112607300	\$434.02	5112731300	\$1,394.96	5112807816	\$695.62
5112233500	\$555.18	5112607500	\$1,922.28	5112731400	\$1,219.20	5112807817	\$695.62
5112233600	\$672.36	5112608700	\$46,664.10	5112731500	\$906.72	5112807818	\$695.62
5112233700	\$1,297.32	5112608801	\$721.10	5112731600	\$1,102.02	5112807819	\$695.62
5112233800	\$398.94	5112608802	\$721.10	5112800200	\$730.88	5112807820	\$695.62
5112233900	\$965.30	5112608803	\$721.10	5112800600	\$6,996.58	5112807821	\$695.62
5112234000	\$711.42	5112608804	\$721.10	5112801100	\$1,922.28	5112807822	\$695.62
5112234100	\$809.06	5112608805	\$721.10	5112802200	\$15,909.12	5112807823	\$695.62
5112234200	\$965.30	5112608806	\$721.10	5112802700	\$1,479.86	5112807824	\$695.62
5112234300	\$1,160.60	5112608807	\$721.10	5112803600	\$2,779.62	5112807825	\$695.62
5112235100	\$750.48	5112608808	\$721.10	5112804000	\$737.06	5112807826	\$695.62
5112235200	\$535.64	5112608809	\$721.10	5112804100	\$516.12	5112807827	\$695.62
5112235300	\$535.64	5112710100	\$828.60	5112804400	\$34,719.74	5112807828	\$695.62

APPENDIX B

CITY OF EL CAJON FY2024-25 SEWER SERVICE CHARGES BY ASSESSOR PARCEL NUMBER

APN	Sewer Charge	APN	Sewer Charge	APN	Sewer Charge	APN	Sewer Charge
5112807829	\$695.62	5112808188	\$695.62	5112904212	\$600.20	5113020500	\$359.88
5112807930	\$695.62	5112808189	\$695.62	5112904213	\$600.20	5113020600	\$477.06
5112807931	\$695.62	5112808190	\$695.62	5112904214	\$600.20	5113020700	\$750.48
5112807932	\$695.62	5112808191	\$695.62	5112904215	\$600.20	5113020800	\$535.64
5112807933	\$695.62	5112808353	\$695.62	5112904216	\$600.20	5113020900	\$613.76
5112807934	\$695.62	5112808354	\$695.62	5112904217	\$600.20	5113021000	\$307.80
5112807935	\$695.62	5112808355	\$695.62	5112904218	\$600.20	5113021100	\$594.24
5112807936	\$695.62	5112808356	\$695.62	5112904219	\$600.20	5113021200	\$1,160.60
5112807937	\$695.62	5112808357	\$695.62	5112904220	\$600.20	5113111800	\$887.18
5112807938	\$695.62	5112808358	\$695.62	5112904221	\$600.20	5113306300	\$892.02
5112807939	\$695.62	5112808359	\$695.62	5112904222	\$600.20	5113510100	\$516.12
5112807940	\$695.62	5112808360	\$695.62	5112904223	\$600.20	5113510200	\$711.42
5112807941	\$695.62	5112808361	\$695.62	5112904224	\$600.20	5113510300	\$750.48
5112807942	\$695.62	5112808362	\$695.62	5112904225	\$600.20	5113510400	\$711.42
5112807943	\$695.62	5112808363	\$695.62	5112904226	\$600.20	5113510500	\$848.12
5112807944	\$695.62	5112808364	\$695.62	5112904227	\$600.20	5113510600	\$626.78
5112807945	\$695.62	5112808365	\$695.62	5112904228	\$600.20	5113510700	\$750.48
5112807946	\$695.62	5112808366	\$695.62	5112904300	\$22,238.62	5113510800	\$516.12
5112807947	\$695.62	5112808367	\$695.62	5112904400	\$21,414.18	5113510900	\$789.54
5112807948	\$695.62	5112808368	\$695.62	5112904500	\$1,734.28	5113511000	\$516.12
5112807949	\$695.62	5112808369	\$695.62	5112904600	\$1,722.90	5113520100	\$887.18
5112807950	\$695.62	5112808500	\$1,004.36	5112904700	\$1,614.80	5113520200	\$1,258.26
5112807951	\$695.62	5112808600	\$509.60	5112904900	\$574.70	5113520300	\$594.24
5112807952	\$695.62	5112808700	\$770.00	5112905000	\$691.88	5113520400	\$887.18
5112808170	\$695.62	5112808800	\$600.74	5112905100	\$1,264.76	5113520500	\$1,199.66
5112808171	\$695.62	5112808900	\$587.72	5112905200	\$1,277.78	5113520600	\$711.42
5112808172	\$695.62	5112809000	\$1,186.64	5113010100	\$516.12	5113520700	\$457.52
5112808173	\$695.62	5112809200	\$340.34	5113010200	\$770.00	5113520800	\$1,258.26
5112808174	\$695.62	5112809400	\$516.12	5113010300	\$750.48	5113520900	\$594.24
5112808175	\$695.62	5112809700	\$25,682.76	5113010400	\$965.30	5113521000	\$828.60
5112808176	\$695.62	5112809800	\$1,102.02	5113010500	\$594.24	5113521100	\$457.52
5112808177	\$695.62	5112904201	\$600.20	5113010600	\$867.66	5113610100	\$828.60
5112808178	\$695.62	5112904202	\$600.20	5113010700	\$652.82	5113610200	\$672.36
5112808179	\$695.62	5112904203	\$600.20	5113010800	\$652.82	5113610300	\$477.06
5112808180	\$695.62	5112904204	\$600.20	5113010900	\$1,121.54	5113610400	\$613.76
5112808181	\$695.62	5112904205	\$600.20	5113011000	\$711.42	5113610500	\$711.42
5112808182	\$695.62	5112904206	\$600.20	5113011100	\$1,316.84	5113610600	\$887.18
5112808183	\$695.62	5112904207	\$600.20	5113011200	\$652.82	5113610700	\$887.18
5112808184	\$695.62	5112904208	\$600.20	5113020100	\$633.30	5113610800	\$398.94
5112808185	\$695.62	5112904209	\$600.20	5113020200	\$379.40	5113610900	\$691.88
5112808186	\$695.62	5112904210	\$600.20	5113020300	\$652.82	5113611000	\$965.30
5112808187	\$695.62	5112904211	\$600.20	5113020400	\$691.88	5113611100	\$730.94

APPENDIX B

CITY OF EL CAJON FY2024-25 SEWER SERVICE CHARGES BY ASSESSOR PARCEL NUMBER

APN	Sewer Charge	APN	Sewer Charge	APN	Sewer Charge	APN	Sewer Charge
5113611200	\$555.18	5113720400	\$405.44	5113801900	\$1,141.08	5113806100	\$672.36
5113611300	\$926.24	5113720500	\$613.76	5113802000	\$398.94	5113806200	\$398.94
5113611400	\$594.24	5113720600	\$809.06	5113802100	\$750.48	5113806300	\$496.58
5113611500	\$691.88	5113720700	\$516.12	5113802200	\$809.06	5113806400	\$1,182.74
5113611600	\$555.18	5113730100	\$789.54	5113802300	\$984.84	5113910100	\$555.18
5113611700	\$1,434.02	5113730200	\$1,030.40	5113802400	\$438.00	5113910200	\$379.40
5113611800	\$613.76	5113730300	\$958.80	5113802500	\$438.00	5113910300	\$340.34
5113611900	\$574.70	5113730400	\$633.30	5113802600	\$711.42	5113910400	\$555.18
5113612000	\$535.64	5113730500	\$535.64	5113802700	\$1,355.90	5113910500	\$496.58
5113620100	\$730.94	5113740100	\$633.30	5113802800	\$887.18	5113910600	\$867.66
5113620200	\$1,128.06	5113740200	\$301.28	5113802900	\$652.82	5113910700	\$555.18
5113620300	\$691.88	5113740300	\$1,668.38	5113803000	\$828.60	5113910800	\$828.60
5113620400	\$691.88	5113740400	\$1,082.48	5113803100	\$346.86	5113910900	\$594.24
5113620500	\$906.72	5113740500	\$535.64	5113803200	\$477.06	5113911000	\$867.66
5113620600	\$828.60	5113740600	\$613.76	5113803300	\$789.54	5113911100	\$1,290.80
5113620700	\$516.12	5113740700	\$789.54	5113803400	\$965.30	5113911200	\$711.42
5113620800	\$887.18	5113740800	\$1,277.78	5113803500	\$1,082.48	5113911300	\$652.82
5113620900	\$1,004.36	5113740900	\$691.88	5113803600	\$418.46	5113911400	\$418.46
5113621000	\$926.24	5113741000	\$418.46	5113803700	\$711.42	5113911500	\$613.76
5113630100	\$945.78	5113750100	\$841.62	5113803800	\$516.12	5113911600	\$457.52
5113630200	\$965.30	5113750200	\$672.36	5113803900	\$516.12	5113911700	\$828.60
5113640100	\$1,486.10	5113750300	\$613.76	5113804000	\$594.24	5113911800	\$496.58
5113640200	\$398.94	5113750400	\$516.12	5113804100	\$750.48	5113911900	\$704.90
5113640300	\$633.30	5113750500	\$789.54	5113804200	\$789.54	5113912000	\$457.52
5113640400	\$1,004.36	5113800100	\$555.18	5113804300	\$516.12	5113912100	\$633.30
5113710100	\$503.10	5113800200	\$379.40	5113804400	\$672.36	5113912200	\$672.36
5113710200	\$516.12	5113800300	\$418.46	5113804500	\$945.78	5113912300	\$828.60
5113710300	\$1,414.50	5113800400	\$516.12	5113804600	\$477.06	5113912400	\$340.34
5113710400	\$1,075.98	5113800500	\$1,043.42	5113804700	\$613.76	5113912700	\$1,277.78
5113710500	\$828.60	5113800600	\$1,121.54	5113804800	\$887.18	5113912800	\$691.88
5113710600	\$828.60	5113800700	\$574.70	5113804900	\$1,082.48	5113912900	\$1,657.36
5113710700	\$1,277.78	5113800800	\$867.66	5113805000	\$887.18	5113913000	\$555.18
5113710800	\$379.40	5113800900	\$652.82	5113805100	\$496.58	5113913100	\$555.18
5113710900	\$574.70	5113801000	\$1,336.38	5113805200	\$574.70	5113913200	\$535.64
5113711000	\$568.20	5113801100	\$379.40	5113805300	\$633.30	5113913300	\$770.00
5113711100	\$555.18	5113801200	\$828.60	5113805400	\$633.30	5113913400	\$652.82
5113711200	\$652.82	5113801300	\$1,082.48	5113805500	\$555.18	5113913500	\$652.82
5113711300	\$398.94	5113801400	\$1,141.08	5113805600	\$828.60	5113913600	\$750.48
5113711400	\$652.82	5113801500	\$1,434.02	5113805700	\$613.76	5113913700	\$574.70
5113720100	\$691.88	5113801600	\$750.48	5113805800	\$750.48	5113913800	\$1,062.96
5113720200	\$359.88	5113801700	\$477.06	5113805900	\$848.12	5113913900	\$594.24
5113720300	\$1,082.48	5113801800	\$809.06	5113806000	\$496.58	5113914000	\$340.34

APPENDIX B

CITY OF EL CAJON FY2024-25 SEWER SERVICE CHARGES BY ASSESSOR PARCEL NUMBER

APN	Sewer Charge	APN	Sewer Charge	APN	Sewer Charge	APN	Sewer Charge
5113914100	\$418.46	5114220300	\$594.24	5114411400	\$516.12	5114470600	\$730.94
5113914200	\$613.76	5114220400	\$1,004.36	5114411500	\$1,004.36	5114480100	\$633.30
5113914300	\$1,043.42	5114220500	\$281.76	5114411600	\$496.58	5114510100	\$1,473.08
5113914400	\$848.12	5114220600	\$418.46	5114411700	\$379.40	5114510200	\$750.48
5113914500	\$535.64	5114220700	\$1,316.84	5114411800	\$809.06	5114510300	\$1,141.08
5113914600	\$809.06	5114220800	\$438.00	5114420100	\$672.36	5114510400	\$1,199.66
5114110100	\$438.00	5114220900	\$535.64	5114420200	\$926.24	5114510500	\$672.36
5114110200	\$984.84	5114221000	\$1,160.60	5114430100	\$965.30	5114510600	\$1,258.26
5114110300	\$340.34	5114221100	\$711.42	5114430200	\$828.60	5114510700	\$594.24
5114110400	\$711.42	5114221200	\$594.24	5114440100	\$867.66	5114510800	\$867.66
5114110500	\$1,141.08	5114221300	\$1,414.50	5114440200	\$1,160.60	5114510900	\$711.42
5114110600	\$633.30	5114221400	\$301.28	5114440300	\$711.42	5114511000	\$652.82
5114110700	\$496.58	5114230100	\$1,238.72	5114440400	\$711.42	5114511100	\$965.30
5114120100	\$945.78	5114230200	\$750.48	5114440500	\$822.08	5114511200	\$809.06
5114120200	\$711.42	5114230300	\$633.30	5114440600	\$555.18	5114511300	\$1,180.14
5114120300	\$945.78	5114230400	\$887.18	5114440700	\$340.34	5114511400	\$1,902.74
5114120400	\$535.64	5114230500	\$809.06	5114440800	\$281.76	5114511500	\$1,102.02
5114120500	\$633.30	5114230600	\$789.54	5114440900	\$379.40	5114511600	\$594.24
5114120600	\$672.36	5114230700	\$1,062.96	5114441000	\$1,121.54	5114511700	\$568.20
5114120700	\$496.58	5114230800	\$535.64	5114441100	\$516.12	5114511800	\$652.82
5114120800	\$398.94	5114230900	\$457.52	5114441200	\$984.84	5114511900	\$555.18
5114120900	\$887.18	5114231000	\$691.88	5114450100	\$926.24	5114512000	\$828.60
5114121000	\$340.34	5114231100	\$496.58	5114450200	\$828.60	5114512100	\$1,004.36
5114121100	\$711.42	5114231200	\$1,668.38	5114450300	\$1,004.36	5114512200	\$633.30
5114121200	\$587.72	5114231300	\$711.42	5114450400	\$906.72	5114512300	\$730.94
5114121300	\$535.64	5114231400	\$809.06	5114450500	\$613.76	5114512400	\$535.64
5114121400	\$965.30	5114240100	\$1,570.74	5114450600	\$828.60	5114520100	\$496.58
5114121500	\$1,375.44	5114240200	\$613.76	5114450700	\$672.36	5114520200	\$887.18
5114121600	\$477.06	5114240300	\$822.08	5114450800	\$574.70	5114520300	\$535.64
5114121700	\$887.18	5114410100	\$1,160.60	5114450900	\$906.72	5114520400	\$496.58
5114121800	\$555.18	5114410200	\$1,531.68	5114451000	\$1,199.66	5114520500	\$594.24
5114121900	\$477.06	5114410300	\$1,590.26	5114460100	\$574.70	5114520600	\$477.06
5114122000	\$613.76	5114410400	\$1,453.56	5114460200	\$1,062.96	5114520700	\$1,043.42
5114122100	\$711.42	5114410500	\$965.30	5114460300	\$1,219.20	5114520800	\$691.88
5114210100	\$672.36	5114410600	\$926.24	5114460400	\$828.60	5114520900	\$1,004.36
5114210200	\$1,023.90	5114410700	\$633.30	5114460500	\$457.52	5114521000	\$1,023.90
5114210300	\$613.76	5114410800	\$1,004.36	5114460600	\$496.58	5114521100	\$848.12
5114210400	\$574.70	5114410900	\$711.42	5114470100	\$594.24	5114521200	\$652.82
5114210500	\$1,023.90	5114411000	\$932.76	5114470200	\$652.82	5114521300	\$516.12
5114210600	\$1,844.16	5114411100	\$1,121.54	5114470300	\$1,160.60	5114521400	\$555.18
5114220100	\$809.06	5114411200	\$828.60	5114470400	\$535.64	5114521500	\$867.66
5114220200	\$945.78	5114411300	\$555.18	5114470500	\$496.58	5114521600	\$1,297.32

APPENDIX B

CITY OF EL CAJON FY2024-25 SEWER SERVICE CHARGES BY ASSESSOR PARCEL NUMBER

APN	Sewer Charge	APN	Sewer Charge	APN	Sewer Charge	APN	Sewer Charge
5114521700	\$1,219.20	5114621200	\$613.76	5114711000	\$574.70	5114731500	\$984.84
5114521800	\$1,180.14	5114621300	\$672.36	5114711100	\$594.24	5114731600	\$1,023.90
5114521900	\$789.54	5114621400	\$906.72	5114711200	\$633.30	5114731700	\$418.46
5114522000	\$1,043.42	5114630100	\$945.78	5114711500	\$828.60	5114731800	\$867.66
5114522100	\$809.06	5114630200	\$1,023.90	5114720100	\$535.64	5114731900	\$438.00
5114522200	\$398.94	5114630300	\$320.82	5114720200	\$1,102.02	5114732000	\$789.54
5114522300	\$633.30	5114630400	\$418.46	5114720300	\$828.60	5114732100	\$535.64
5114522400	\$652.82	5114630500	\$535.64	5114720400	\$613.76	5114732200	\$594.24
5114530100	\$594.24	5114630600	\$438.00	5114720500	\$672.36	5114732300	\$730.94
5114530200	\$1,023.90	5114630700	\$711.42	5114720600	\$965.30	5114732400	\$672.36
5114530300	\$477.06	5114630800	\$1,043.42	5114720700	\$594.24	5114740100	\$633.30
5114530400	\$789.54	5114630900	\$516.12	5114720800	\$633.30	5114740200	\$496.58
5114530500	\$438.00	5114631000	\$477.06	5114720900	\$1,922.28	5114740300	\$828.60
5114530600	\$711.42	5114631100	\$633.30	5114721000	\$770.00	5114750100	\$496.58
5114530700	\$652.82	5114631200	\$301.28	5114721500	\$613.76	5114750200	\$770.00
5114530800	\$691.88	5114631300	\$770.00	5114721600	\$633.30	5114750300	\$887.18
5114530900	\$770.00	5114631400	\$477.06	5114721700	\$555.18	5114760100	\$555.18
5114531000	\$438.00	5114640100	\$711.42	5114721800	\$770.00	5114760200	\$1,102.02
5114531100	\$984.84	5114650100	\$828.60	5114721900	\$965.30	5114760300	\$594.24
5114531200	\$1,434.02	5114650200	\$613.76	5114722000	\$1,251.74	5114760400	\$711.42
5114610100	\$789.54	5114660100	\$672.36	5114722100	\$613.76	5114760500	\$359.88
5114610200	\$984.84	5114660200	\$887.18	5114722200	\$1,434.02	5114800100	\$984.84
5114610300	\$926.24	5114670100	\$1,141.08	5114722300	\$730.94	5114800200	\$887.18
5114610400	\$1,062.96	5114670200	\$1,043.42	5114722400	\$1,505.64	5114800300	\$730.94
5114610500	\$574.70	5114670300	\$457.52	5114722500	\$594.24	5114800400	\$418.46
5114610600	\$613.76	5114670400	\$711.42	5114722600	\$1,453.56	5114800500	\$496.58
5114610900	\$691.88	5114670500	\$1,062.96	5114722700	\$906.72	5114800600	\$1,062.96
5114611000	\$398.94	5114670600	\$691.88	5114722800	\$887.18	5114800700	\$750.48
5114611100	\$1,922.28	5114670700	\$711.42	5114730100	\$730.94	5114800800	\$1,219.20
5114611200	\$848.12	5114670800	\$848.12	5114730200	\$516.12	5114800900	\$848.12
5114611300	\$1,043.42	5114670900	\$828.60	5114730300	\$1,258.26	5114801000	\$750.48
5114620100	\$1,277.78	5114671000	\$438.00	5114730400	\$926.24	5114801100	\$1,023.90
5114620200	\$457.52	5114671100	\$880.68	5114730500	\$574.70	5114801200	\$945.78
5114620300	\$828.60	5114671200	\$1,023.90	5114730600	\$770.00	5114801300	\$496.58
5114620400	\$789.54	5114710100	\$750.48	5114730700	\$828.60	5114801400	\$535.64
5114620500	\$652.82	5114710200	\$652.82	5114730800	\$828.60	5114801500	\$574.70
5114620600	\$1,121.54	5114710300	\$770.00	5114730900	\$913.22	5114801600	\$516.12
5114620700	\$848.12	5114710400	\$1,043.42	5114731000	\$574.70	5114801700	\$691.88
5114620800	\$457.52	5114710500	\$809.06	5114731100	\$613.76	5114801800	\$1,766.04
5114620900	\$672.36	5114710600	\$691.88	5114731200	\$711.42	5114801900	\$1,160.60
5114621000	\$711.42	5114710700	\$516.12	5114731300	\$457.52	5114802000	\$477.06
5114621100	\$359.88	5114710900	\$750.48	5114731400	\$613.76	5114802100	\$926.24

APPENDIX B

CITY OF EL CAJON FY2024-25 SEWER SERVICE CHARGES BY ASSESSOR PARCEL NUMBER

APN	Sewer Charge	APN	Sewer Charge	APN	Sewer Charge	APN	Sewer Charge
5114802200	\$496.58	5115000600	\$574.70	5115311100	\$711.42	5115320900	\$984.84
5114802300	\$535.64	5115000700	\$594.24	5115311200	\$906.72	5115321000	\$1,375.44
5114802400	\$1,297.32	5115000800	\$906.72	5115311300	\$789.54	5115321100	\$1,525.16
5114802500	\$691.88	5115001000	\$652.82	5115311400	\$730.94	5115321200	\$711.42
5114802600	\$906.72	5115001100	\$1,394.96	5115311500	\$770.00	5115321300	\$672.36
5114802700	\$581.22	5115001200	\$750.48	5115311600	\$613.76	5115321400	\$477.06
5114802800	\$984.84	5115001300	\$496.58	5115311700	\$496.58	5115321500	\$1,922.28
5114802900	\$691.88	5115001400	\$438.00	5115311800	\$730.94	5115321600	\$1,238.72
5114803000	\$574.70	5115001500	\$1,551.20	5115311900	\$770.00	5115321700	\$574.70
5114900100	\$691.88	5115001600	\$340.34	5115312000	\$555.18	5115321800	\$672.36
5114900200	\$477.06	5115001700	\$1,180.14	5115312100	\$516.12	5115321900	\$555.18
5114900300	\$535.64	5115200100	\$43,215.64	5115312200	\$613.76	5115322000	\$672.36
5114900400	\$496.58	5115200200	\$691.88	5115312300	\$398.94	5115322100	\$691.88
5114900500	\$340.34	5115200300	\$574.70	5115312400	\$613.76	5115322200	\$730.94
5114900600	\$815.58	5115200400	\$691.88	5115312500	\$1,102.02	5115322300	\$535.64
5114900700	\$496.58	5115200500	\$887.18	5115312600	\$1,277.78	5115322400	\$496.58
5114900800	\$613.76	5115200600	\$1,160.60	5115312700	\$1,512.14	5115322500	\$1,082.48
5114900900	\$691.88	5115200700	\$828.60	5115312800	\$945.78	5115322600	\$535.64
5114901000	\$887.18	5115200800	\$1,199.66	5115312900	\$906.72	5115322700	\$1,180.14
5114901100	\$516.12	5115200900	\$945.78	5115313000	\$828.60	5115322800	\$633.30
5114901200	\$418.46	5115201000	\$1,922.28	5115313100	\$965.30	5115322900	\$1,316.84
5114901300	\$965.30	5115201100	\$1,657.18	5115313200	\$1,082.48	5115323000	\$730.94
5114901400	\$652.82	5115201200	\$1,349.40	5115313300	\$594.24	5115323100	\$887.18
5114901500	\$789.54	5115201300	\$965.30	5115313400	\$945.78	5115323200	\$809.06
5114901600	\$633.30	5115201400	\$1,062.96	5115313500	\$555.18	5115323300	\$1,141.08
5114901700	\$945.78	5115201500	\$477.06	5115313600	\$574.70	5115323400	\$789.54
5114901800	\$984.84	5115201600	\$730.94	5115313700	\$496.58	5115323500	\$1,375.44
5114901900	\$1,141.08	5115201700	\$1,434.02	5115313800	\$1,023.90	5115323600	\$516.12
5114902000	\$574.70	5115201800	\$516.12	5115313900	\$359.88	5115323700	\$438.00
5114902100	\$613.76	5115202500	\$1,082.48	5115314000	\$574.70	5115323800	\$594.24
5114902200	\$750.48	5115202600	\$1,180.14	5115314100	\$1,336.38	5115323900	\$398.94
5114902300	\$750.48	5115202700	\$867.66	5115314200	\$1,746.50	5115324000	\$516.12
5114902400	\$704.90	5115310100	\$652.82	5115314300	\$516.12	5115324100	\$848.12
5114902500	\$652.82	5115310200	\$704.90	5115314400	\$945.78	5115324200	\$770.00
5114902600	\$535.64	5115310300	\$848.12	5115320100	\$1,062.96	5115324300	\$1,036.92
5114902700	\$555.18	5115310400	\$516.12	5115320200	\$340.34	5115324400	\$613.76
5114902800	\$555.18	5115310500	\$1,004.36	5115320300	\$1,062.96	5115324500	\$398.94
5115000100	\$398.94	5115310600	\$1,180.14	5115320400	\$1,004.36	5115324600	\$1,336.38
5115000200	\$730.94	5115310700	\$594.24	5115320500	\$1,121.54	5115324700	\$730.94
5115000300	\$516.12	5115310800	\$1,043.42	5115320600	\$730.94	5115324800	\$1,095.50
5115000400	\$1,277.78	5115310900	\$867.66	5115320700	\$1,062.96	5115324900	\$477.06
5115000500	\$1,219.20	5115311000	\$867.66	5115320800	\$496.58	5115325000	\$945.78

APPENDIX B

CITY OF EL CAJON FY2024-25 SEWER SERVICE CHARGES BY ASSESSOR PARCEL NUMBER

APN	Sewer Charge	APN	Sewer Charge	APN	Sewer Charge	APN	Sewer Charge
5115325100	\$809.06	5120517000	\$1,375.44	5121901300	\$1,824.62	5122100100	\$1,219.20
5115500100	\$672.36	5120517100	\$633.30	5121901400	\$926.24	5122100200	\$815.58
5115500200	\$926.24	5120517200	\$965.30	5121901500	\$1,707.44	5122100300	\$1,434.02
5115500300	\$1,453.56	5120517300	\$1,297.32	5121901600	\$828.60	5122100400	\$965.30
5115500400	\$613.76	5120517400	\$1,004.36	5121901700	\$1,707.44	5122100500	\$1,199.66
5115500500	\$730.94	5120517500	\$1,004.36	5121901800	\$1,141.08	5122100600	\$594.24
5115500600	\$984.84	5120517600	\$1,922.28	5121901900	\$1,154.10	5122100700	\$1,355.90
5115500700	\$1,256.58	5120517700	\$574.70	5121902000	\$750.48	5122100800	\$848.12
5115500800	\$574.70	5120517900	\$1,355.90	5121902100	\$1,180.14	5122100900	\$809.06
5115500900	\$1,182.70	5121301400	\$770.00	5121902200	\$1,160.60	5122101000	\$672.36
5115501000	\$3,837.04	5121301500	\$906.72	5121902300	\$756.98	5122101100	\$984.84
5120511200	\$1,102.02	5121301600	\$984.84	5121902400	\$1,082.48	5122101200	\$1,102.02
5120513000	\$1,004.36	5121301700	\$1,394.96	5121902500	\$750.48	5122101300	\$789.54
5120513100	\$613.76	5121301800	\$594.24	5121902600	\$555.18	5122101400	\$1,922.28
5120513200	\$1,297.32	5121301900	\$1,512.14	5121902700	\$750.48	5122101500	\$1,102.02
5120513300	\$1,902.74	5121302000	\$1,629.32	5121903000	\$574.70	5122101600	\$398.94
5120513400	\$672.36	5121302100	\$1,902.74	5122000100	\$535.64	5122101700	\$1,473.08
5120513500	\$711.42	5121302200	\$1,492.62	5122000200	\$887.18	5122101800	\$711.42
5120513600	\$711.42	5121302300	\$809.06	5122000300	\$1,023.90	5122101900	\$418.46
5120513700	\$1,180.14	5121302400	\$1,141.08	5122000400	\$1,355.90	5122102000	\$1,004.36
5120513800	\$1,102.02	5121302500	\$1,726.98	5122000500	\$1,726.98	5122102100	\$1,473.08
5120513900	\$1,922.28	5121302600	\$1,883.22	5122000600	\$1,062.96	5122102200	\$1,141.08
5120514000	\$1,004.36	5121302700	\$672.36	5122000900	\$652.82	5122102300	\$1,785.56
5120514100	\$1,922.28	5121302800	\$496.58	5122001000	\$1,082.48	5122102400	\$594.24
5120514200	\$1,043.42	5121302900	\$789.54	5122001100	\$613.76	5122102500	\$555.18
5120514300	\$1,707.44	5121303000	\$1,180.14	5122001200	\$1,160.60	5122200100	\$1,394.96
5120514400	\$867.66	5121303100	\$1,258.26	5122001300	\$1,238.72	5122200200	\$1,258.26
5120514500	\$438.00	5121303200	\$984.84	5122001400	\$1,141.08	5122200300	\$613.76
5120514600	\$1,922.28	5121303300	\$1,023.90	5122001500	\$555.18	5122200400	\$1,004.36
5120514700	\$1,102.02	5121400500	\$52,718.32	5122001600	\$1,258.26	5122200500	\$1,531.68
5120514800	\$691.88	5121900100	\$457.52	5122001700	\$789.54	5122200600	\$1,297.32
5120514900	\$1,141.08	5121900200	\$613.76	5122001800	\$477.06	5122200700	\$984.84
5120515700	\$887.18	5121900300	\$984.84	5122001900	\$496.58	5122200800	\$926.24
5120515800	\$1,394.96	5121900400	\$1,336.38	5122002000	\$867.66	5122200900	\$1,102.02
5120516100	\$1,004.36	5121900500	\$750.48	5122002100	\$1,023.90	5122201000	\$1,766.04
5120516300	\$848.12	5121900600	\$1,023.90	5122002200	\$926.24	5122201100	\$1,121.54
5120516400	\$789.54	5121900700	\$1,512.14	5122002300	\$691.88	5122201200	\$867.66
5120516500	\$594.24	5121900800	\$1,577.24	5122002400	\$1,141.08	5122201300	\$438.00
5120516600	\$828.60	5121900900	\$477.06	5122002500	\$1,180.14	5122201400	\$1,316.84
5120516700	\$1,043.42	5121901000	\$535.64	5122002600	\$1,557.72	5122201500	\$535.64
5120516800	\$965.30	5121901100	\$1,160.60	5122002700	\$1,922.28	5122201600	\$652.82
5120516900	\$867.66	5121901200	\$1,121.54	5122002800	\$1,238.72	5122201700	\$867.66

APPENDIX B

CITY OF EL CAJON FY2024-25 SEWER SERVICE CHARGES BY ASSESSOR PARCEL NUMBER

APN	Sewer Charge	APN	Sewer Charge	APN	Sewer Charge	APN	Sewer Charge
5122201800	\$1,258.26	5122500700	\$1,102.02	5140125300	\$984.84	5140141200	\$626.78
5122201900	\$1,062.96	5122500800	\$1,922.28	5140125400	\$535.64	5140141300	\$516.12
5122202000	\$652.82	5122500900	\$1,258.26	5140125500	\$1,062.96	5140141400	\$1,219.20
5122202100	\$1,238.72	5122501000	\$1,648.86	5140125600	\$1,180.14	5140141500	\$633.30
5122202200	\$848.12	5122501100	\$1,141.08	5140125700	\$867.66	5140141600	\$594.24
5122202300	\$574.70	5122501400	\$1,473.08	5140130100	\$711.42	5140141700	\$939.26
5122202400	\$594.24	5122501500	\$1,121.54	5140130200	\$496.58	5140141800	\$854.64
5122202500	\$1,922.28	5122501600	\$1,160.60	5140130300	\$730.94	5140141900	\$418.46
5122202600	\$1,629.32	5122501700	\$1,922.28	5140130400	\$984.84	5140142000	\$398.94
5122202700	\$516.12	5122600100	\$1,551.20	5140130500	\$984.84	5140142100	\$1,180.14
5122202800	\$672.36	5122600200	\$1,219.20	5140130900	\$574.70	5140142200	\$730.94
5122202900	\$848.12	5122600300	\$1,922.28	5140131000	\$750.48	5140142300	\$594.24
5122203000	\$691.88	5122600400	\$1,062.96	5140131100	\$1,004.36	5140150100	\$438.00
5122203100	\$672.36	5122600500	\$1,316.84	5140131200	\$574.70	5140150200	\$906.72
5122203200	\$945.78	5122600600	\$750.48	5140131300	\$1,180.14	5140150300	\$893.70
5122300300	\$2,975.22	5122600700	\$887.18	5140131400	\$613.76	5140150400	\$1,199.66
5122300700	\$1,492.62	5122600800	\$1,922.28	5140131500	\$1,160.60	5140150500	\$1,375.44
5122301300	\$8,190.28	5122600900	\$1,375.44	5140131600	\$730.94	5140150600	\$1,102.02
5122400100	\$1,238.72	5140110600	\$965.30	5140131700	\$906.72	5140150700	\$555.18
5122400200	\$906.72	5140110800	\$809.06	5140131800	\$613.76	5140150800	\$776.52
5122400300	\$1,375.44	5140110900	\$1,936.18	5140131900	\$672.36	5140150900	\$926.24
5122400400	\$1,004.36	5140111600	\$770.00	5140132000	\$548.66	5140151000	\$1,180.14
5122400500	\$613.76	5140111700	\$1,128.20	5140132100	\$743.96	5140151100	\$789.54
5122400600	\$789.54	5140117500	\$770.00	5140132200	\$828.60	5140151200	\$477.06
5122400700	\$418.46	5140117700	\$1,160.60	5140132300	\$730.94	5140151300	\$496.58
5122400800	\$1,785.56	5140117800	\$770.00	5140132400	\$542.16	5140151400	\$398.94
5122400900	\$1,043.42	5140117900	\$483.56	5140132500	\$1,219.20	5140151500	\$945.78
5122401000	\$1,023.90	5140118000	\$978.32	5140132600	\$535.64	5140151600	\$516.12
5122401100	\$1,922.28	5140118100	\$50,886.90	5140132700	\$724.44	5140151700	\$438.00
5122401200	\$691.88	5140118200	\$29,757.94	5140133000	\$1,121.54	5140151800	\$984.84
5122401300	\$1,258.26	5140121300	\$1,617.54	5140133100	\$633.30	5140151900	\$893.70
5122401400	\$672.36	5140121400	\$555.18	5140133200	\$867.66	5140152000	\$418.46
5122401500	\$809.06	5140122800	\$945.78	5140133300	\$945.78	5140152100	\$281.76
5122401600	\$652.82	5140122900	\$1,238.72	5140133400	\$939.26	5140152200	\$789.54
5122401700	\$1,551.20	5140123400	\$6,636.54	5140133500	\$1,648.86	5140152300	\$438.00
5122401800	\$887.18	5140123900	\$1,668.38	5140133600	\$320.82	5140152400	\$652.82
5122500100	\$1,355.90	5140124000	\$1,922.28	5140140600	\$1,023.90	5140152500	\$1,023.90
5122500200	\$1,473.08	5140124400	\$1,915.00	5140140700	\$1,258.26	5140152600	\$965.30
5122500300	\$1,023.90	5140124500	\$1,717.22	5140140800	\$1,902.74	5140152700	\$555.18
5122500400	\$1,043.42	5140124700	\$38,968.26	5140140900	\$535.64	5140152800	\$672.36
5122500500	\$848.12	5140124800	\$24,622.52	5140141000	\$984.84	5140153000	\$2,226.36
5122500600	\$1,453.56	5140125000	\$2,322.16	5140141100	\$516.12	5140211100	\$7,774.74

APPENDIX B

CITY OF EL CAJON FY2024-25 SEWER SERVICE CHARGES BY ASSESSOR PARCEL NUMBER

APN	Sewer Charge	APN	Sewer Charge	APN	Sewer Charge	APN	Sewer Charge
5140211200	\$867.66	5140232000	\$1,023.90	5140903200	\$1,922.28	5141602106	\$555.18
5140214400	\$3,157.36	5140232100	\$926.24	5140903800	\$516.12	5141602107	\$320.82
5140214900	\$9,478.86	5140232200	\$1,023.90	5140904000	\$770.00	5141602108	\$848.12
5140215000	\$646.32	5140232300	\$672.36	5140904400	\$1,258.26	5141602109	\$809.06
5140215100	\$750.48	5140232400	\$398.94	5140904800	\$1,922.28	5141602110	\$945.78
5140215200	\$1,264.76	5140232500	\$1,199.66	5140904900	\$1,141.08	5141602111	\$418.46
5140215300	\$418.46	5140232600	\$652.82	5140905600	\$1,082.48	5141602112	\$496.58
5140215400	\$1,375.44	5140232700	\$730.94	5140905700	\$1,922.28	5141602113	\$535.64
5140215500	\$633.30	5140232800	\$750.48	5140905800	\$359.88	5141602114	\$457.52
5140215600	\$717.92	5140232900	\$1,551.20	5140905900	\$633.30	5141602115	\$848.12
5140215700	\$1,447.04	5140233000	\$1,199.66	5140906000	\$926.24	5141602116	\$633.30
5140216000	\$11,338.78	5140233100	\$672.36	5140906100	\$730.94	5141602117	\$516.12
5140221900	\$398.94	5140233200	\$555.18	5140906200	\$1,180.14	5141602118	\$848.12
5140222000	\$1,102.02	5140233300	\$477.06	5140906300	\$789.54	5141602119	\$418.46
5140222500	\$2,971.66	5140233400	\$672.36	5140906400	\$613.76	5141602120	\$555.18
5140222600	\$6,190.84	5140233500	\$594.24	5140906700	\$613.76	5141602121	\$711.42
5140222700	\$1,180.14	5140233600	\$906.72	5140907000	\$867.66	5141602122	\$613.76
5140222800	\$1,277.78	5140233700	\$887.18	5140907100	\$1,141.08	5141602123	\$1,551.20
5140222900	\$770.00	5140233800	\$828.60	5140907200	\$594.24	5141602124	\$691.88
5140223000	\$379.40	5140233900	\$1,394.96	5140907400	\$867.66	5141602125	\$678.86
5140223800	\$770.00	5140234000	\$574.70	5140907500	\$457.52	5141602400	\$320.82
5140223900	\$594.24	5140234100	\$1,258.26	5141330900	\$770.00	5141700100	\$809.06
5140224000	\$1,277.78	5140234200	\$730.94	5141331000	\$672.36	5141700200	\$926.24
5140230100	\$535.64	5140234300	\$1,043.42	5141331100	\$555.18	5141700300	\$809.06
5140230200	\$789.54	5140234400	\$1,922.28	5141331200	\$379.40	5141700400	\$770.00
5140230300	\$594.24	5140234500	\$848.12	5141331300	\$1,922.28	5141700500	\$770.00
5140230400	\$555.18	5140234600	\$796.04	5141331400	\$555.18	5141700600	\$926.24
5140230500	\$809.06	5140234700	\$828.60	5141405300	\$965.30	5141700700	\$555.18
5140230600	\$730.94	5140234800	\$477.06	5141405400	\$926.24	5141700800	\$1,004.36
5140230700	\$691.88	5140234900	\$1,004.36	5141405500	\$1,062.96	5141700900	\$1,102.02
5140230800	\$1,004.36	5140235000	\$874.16	5141600426	\$379.40	5141701000	\$1,062.96
5140230900	\$548.66	5140235100	\$965.30	5141600427	\$1,141.08	5141701100	\$1,394.96
5140231000	\$1,121.54	5140235200	\$457.52	5141600428	\$861.14	5141701200	\$574.70
5140231100	\$724.44	5140235300	\$652.82	5141600429	\$730.94	5141701300	\$1,206.18
5140231200	\$555.18	5140235400	\$770.00	5141600430	\$340.34	5141701400	\$496.58
5140231300	\$672.36	5140235500	\$477.06	5141600431	\$535.64	5141701500	\$516.12
5140231400	\$1,023.90	5140235600	\$770.00	5141600432	\$613.76	5141701600	\$828.60
5140231500	\$750.48	5140235700	\$711.42	5141602101	\$652.82	5141701700	\$594.24
5140231600	\$652.82	5140303400	\$1,141.08	5141602102	\$809.06	5141701800	\$438.00
5140231700	\$822.08	5140900300	\$691.88	5141602103	\$1,238.72	5141701900	\$535.64
5140231800	\$913.22	5140900400	\$607.26	5141602104	\$398.94	5141702000	\$477.06
5140231900	\$958.80	5140903100	\$477.06	5141602105	\$555.18	5141702100	\$887.18

APPENDIX B

CITY OF EL CAJON FY2024-25 SEWER SERVICE CHARGES BY ASSESSOR PARCEL NUMBER

APN	Sewer Charge	APN	Sewer Charge	APN	Sewer Charge	APN	Sewer Charge
5141702200	\$809.06	5141807600	\$613.76	5142520600	\$711.42	5142630500	\$574.70
5141702300	\$711.42	5141807700	\$1,102.02	5142520700	\$418.46	5142630600	\$594.24
5141702400	\$535.64	5141807800	\$457.52	5142520800	\$711.42	5142640100	\$379.40
5141702500	\$496.58	5141810100	\$1,492.62	5142520900	\$1,355.90	5142640200	\$457.52
5141702600	\$828.60	5141810200	\$750.48	5142521000	\$848.12	5142640300	\$633.30
5141702700	\$691.88	5141810300	\$613.76	5142521100	\$1,160.60	5142640400	\$477.06
5141702800	\$789.54	5141810400	\$496.58	5142521200	\$965.30	5142640500	\$496.58
5141702900	\$652.82	5141810500	\$574.70	5142521300	\$1,062.96	5142640600	\$1,414.50
5141703000	\$574.70	5141810600	\$535.64	5142521400	\$555.18	5142640700	\$496.58
5141703100	\$477.06	5141810700	\$1,863.68	5142521500	\$672.36	5142640800	\$906.72
5141703200	\$828.60	5141810800	\$1,648.86	5142521600	\$1,043.42	5142640900	\$359.88
5141703300	\$945.78	5141810900	\$652.82	5142521700	\$672.36	5142641000	\$730.94
5141703400	\$926.24	5141811000	\$789.54	5142521800	\$750.48	5142641100	\$809.06
5141703500	\$516.12	5141811100	\$848.12	5142521900	\$965.30	5142641200	\$848.12
5141703600	\$516.12	5141811200	\$555.18	5142522000	\$809.06	5142650100	\$887.18
5141703700	\$477.06	5141811300	\$770.00	5142522100	\$691.88	5142650200	\$652.82
5141703800	\$1,297.32	5141811400	\$1,160.60	5142522200	\$1,082.48	5142650300	\$652.82
5141703900	\$672.36	5141811500	\$1,297.32	5142522300	\$477.06	5142650400	\$379.40
5141704000	\$809.06	5141811600	\$1,726.98	5142522400	\$1,160.60	5142650500	\$418.46
5141704100	\$652.82	5141811700	\$574.70	5142522500	\$613.76	5142650600	\$867.66
5141704200	\$926.24	5141811800	\$1,355.90	5142522600	\$1,219.20	5142650700	\$984.84
5141800400	\$750.48	5141811900	\$1,922.28	5142522700	\$1,531.68	5142650800	\$887.18
5141802200	\$952.28	5141812000	\$457.52	5142522800	\$652.82	5142650900	\$418.46
5141805400	\$1,043.42	5141812100	\$789.54	5142522900	\$730.94	5142651000	\$574.70
5141805500	\$594.24	5141812200	\$1,883.22	5142523000	\$457.52	5142651100	\$555.18
5141805600	\$711.42	5142510100	\$691.88	5142523100	\$613.76	5142651200	\$359.88
5141805700	\$711.42	5142510200	\$730.94	5142610100	\$1,284.30	5142651300	\$613.76
5141805800	\$828.60	5142510300	\$828.60	5142610200	\$613.76	5142651400	\$789.54
5141805900	\$594.24	5142510400	\$620.28	5142610300	\$457.52	5142651500	\$633.30
5141806000	\$984.84	5142510500	\$438.00	5142610400	\$574.70	5142651600	\$672.36
5141806100	\$711.42	5142510600	\$555.18	5142610500	\$906.72	5142710100	\$848.12
5141806200	\$828.60	5142510700	\$535.64	5142610600	\$633.30	5142710200	\$535.64
5141806300	\$594.24	5142510800	\$633.30	5142620100	\$398.94	5142710300	\$926.24
5141806400	\$301.28	5142510900	\$1,023.90	5142620200	\$828.60	5142710400	\$691.88
5141806500	\$633.30	5142511000	\$711.42	5142620300	\$789.54	5142710500	\$965.30
5141806600	\$594.24	5142511100	\$652.82	5142620400	\$691.88	5142710600	\$379.40
5141806700	\$1,922.28	5142511200	\$574.70	5142620500	\$457.52	5142710700	\$770.00
5141806800	\$1,316.84	5142520100	\$750.48	5142620600	\$594.24	5142710800	\$600.74
5141806900	\$574.70	5142520200	\$418.46	5142630100	\$770.00	5142710900	\$398.94
5141807000	\$789.54	5142520300	\$613.76	5142630200	\$926.24	5142711000	\$594.24
5141807100	\$516.12	5142520400	\$1,219.20	5142630300	\$301.28	5142711100	\$1,043.42
5141807500	\$1,355.90	5142520500	\$984.84	5142630400	\$789.54	5142711200	\$672.36

APPENDIX B

CITY OF EL CAJON FY2024-25 SEWER SERVICE CHARGES BY ASSESSOR PARCEL NUMBER

APN	Sewer Charge	APN	Sewer Charge	APN	Sewer Charge	APN	Sewer Charge
5142711300	\$984.84	5142820500	\$828.60	5143102000	\$340.34	5143603500	\$770.00
5142711500	\$1,062.96	5142820600	\$516.12	5143102100	\$457.52	5143603700	\$496.58
5142720100	\$477.06	5142820700	\$691.88	5143102200	\$509.60	5143603800	\$1,883.22
5142720200	\$516.12	5142820800	\$848.12	5143102300	\$594.24	5143910100	\$477.06
5142720300	\$1,219.20	5142820900	\$828.60	5143102500	\$42,192.16	5143910200	\$613.76
5142720400	\$516.12	5142821000	\$906.72	5143202600	\$711.42	5143910300	\$1,238.72
5142720500	\$789.54	5142821100	\$516.12	5143202700	\$887.18	5143910400	\$1,004.36
5142720600	\$353.36	5142821200	\$574.70	5143202800	\$613.76	5143910500	\$340.34
5142720700	\$750.48	5142821300	\$594.24	5143310100	\$1,473.08	5143910600	\$457.52
5142720800	\$945.78	5142821400	\$418.46	5143310200	\$1,180.14	5143910700	\$535.64
5142720900	\$789.54	5142821500	\$516.12	5143600100	\$867.66	5143910800	\$652.82
5142721000	\$516.12	5142821600	\$691.88	5143600300	\$457.52	5143910900	\$574.70
5142721100	\$750.48	5142821700	\$340.34	5143600400	\$672.36	5143911000	\$672.36
5142721200	\$965.30	5142821800	\$691.88	5143600500	\$398.94	5143911100	\$730.94
5142721300	\$594.24	5142821900	\$672.36	5143600600	\$1,004.36	5143911200	\$652.82
5142721400	\$1,023.90	5142822000	\$594.24	5143600700	\$555.18	5143911300	\$555.18
5142730100	\$1,141.08	5142822100	\$1,082.48	5143600800	\$555.18	5143911400	\$926.24
5142730200	\$691.88	5142822200	\$496.58	5143600900	\$633.30	5143911500	\$965.30
5142730300	\$685.38	5142822300	\$711.42	5143601000	\$750.48	5143911600	\$652.82
5142730400	\$613.76	5142822400	\$1,102.02	5143601100	\$691.88	5143920100	\$1,160.60
5142730500	\$457.52	5142822500	\$828.60	5143601200	\$555.18	5143920200	\$1,075.98
5142730600	\$906.72	5142822600	\$730.94	5143601300	\$848.12	5143920300	\$613.76
5142730700	\$1,160.60	5142830100	\$477.06	5143601400	\$1,225.70	5143920400	\$555.18
5142730800	\$750.48	5142830200	\$730.94	5143601500	\$1,004.36	5143920500	\$965.30
5142730900	\$613.76	5142830300	\$691.88	5143601600	\$848.12	5143920600	\$516.12
5142731000	\$613.76	5142830400	\$828.60	5143601700	\$750.48	5143930100	\$574.70
5142731100	\$418.46	5142830500	\$574.70	5143601800	\$730.94	5143930200	\$1,062.96
5142810100	\$418.46	5142830600	\$496.58	5143601900	\$828.60	5143930300	\$789.54
5142810200	\$613.76	5142830700	\$496.58	5143602000	\$770.00	5143930400	\$984.84
5142810300	\$906.72	5142830800	\$809.06	5143602100	\$711.42	5143930500	\$633.30
5142810400	\$301.28	5142830900	\$672.36	5143602200	\$848.12	5143930600	\$535.64
5142810500	\$516.12	5142831000	\$711.42	5143602300	\$652.82	5143930700	\$848.12
5142810600	\$574.70	5142831100	\$633.30	5143602400	\$516.12	5143930800	\$594.24
5142810700	\$594.24	5142831200	\$672.36	5143602500	\$438.00	5143930900	\$496.58
5142810800	\$516.12	5142831300	\$2,301.68	5143602700	\$457.52	5143931000	\$848.12
5142810900	\$1,394.96	5142840100	\$613.76	5143602800	\$1,023.90	5143931100	\$594.24
5142811000	\$438.00	5143100100	\$1,182.74	5143602900	\$535.64	5143931200	\$711.42
5142811100	\$535.64	5143100200	\$2,130.26	5143603000	\$418.46	5143931300	\$1,023.90
5142820100	\$750.48	5143101200	\$37,284.34	5143603100	\$457.52	5143940100	\$672.36
5142820200	\$672.36	5143101300	\$8,164.62	5143603200	\$555.18	5143940200	\$574.70
5142820300	\$672.36	5143101800	\$633.30	5143603300	\$457.52	5143940300	\$945.78
5142820400	\$906.72	5143101900	\$809.06	5143603400	\$691.88	5143940400	\$457.52

APPENDIX B

CITY OF EL CAJON FY2024-25 SEWER SERVICE CHARGES BY ASSESSOR PARCEL NUMBER

APN	Sewer Charge	APN	Sewer Charge	APN	Sewer Charge	APN	Sewer Charge
5143940500	\$1,141.08	5144311300	\$301.28	5144501000	\$594.24	5144504013	\$470.54
5143940600	\$770.00	5144311400	\$691.88	5144501100	\$1,141.08	5144504014	\$652.82
5143940700	\$906.72	5144311500	\$1,746.50	5144501200	\$1,687.92	5144504015	\$887.18
5143940800	\$672.36	5144311600	\$613.76	5144501300	\$594.24	5144504016	\$1,245.24
5143940900	\$965.30	5144311700	\$848.12	5144501400	\$828.60	5144504017	\$529.14
5143941000	\$789.54	5144311800	\$438.00	5144501500	\$516.12	5144504018	\$626.78
5143941100	\$691.88	5144311900	\$1,316.84	5144501600	\$887.18	5144504019	\$333.84
5143941200	\$555.18	5144312000	\$1,102.02	5144501700	\$555.18	5144504020	\$796.04
5143941300	\$457.52	5144312100	\$770.00	5144501800	\$555.18	5144504021	\$398.94
5143941400	\$516.12	5144312200	\$887.18	5144501900	\$1,062.96	5144504022	\$893.70
5143941500	\$958.80	5144312300	\$457.52	5144502000	\$1,043.42	5144504023	\$555.18
5143941600	\$887.18	5144312600	\$1,922.28	5144502100	\$477.06	5144504024	\$620.28
5143941700	\$730.94	5144320200	\$359.88	5144502200	\$730.94	5144504025	\$464.04
5143941800	\$750.48	5144320300	\$496.58	5144502300	\$555.18	5144504026	\$529.14
5143941900	\$652.82	5144320400	\$984.84	5144502400	\$828.60	5144504027	\$789.54
5143942000	\$509.60	5144320500	\$1,043.42	5144502500	\$1,102.02	5144504028	\$730.94
5143942100	\$574.70	5144320600	\$1,238.72	5144502600	\$965.30	5144504029	\$1,225.70
5143942200	\$945.78	5144320700	\$496.58	5144502700	\$633.30	5144504030	\$451.02
5143942300	\$652.82	5144320800	\$516.12	5144502800	\$1,258.26	5144504031	\$750.48
5143942400	\$926.24	5144320900	\$418.46	5144502900	\$1,082.48	5144504032	\$516.12
5143942500	\$555.18	5144321000	\$652.82	5144503000	\$965.30	5144504033	\$568.20
5143942600	\$529.14	5144321100	\$887.18	5144503100	\$1,570.74	5144504034	\$822.08
5143942700	\$1,687.92	5144321200	\$809.06	5144503200	\$926.24	5144504035	\$574.70
5143942800	\$496.58	5144321300	\$652.82	5144503300	\$770.00	5144504036	\$750.48
5143942900	\$789.54	5144321400	\$809.06	5144503400	\$1,004.36	5144504037	\$587.72
5143943000	\$457.52	5144321500	\$789.54	5144503500	\$691.88	5144504038	\$438.00
5143943100	\$672.36	5144321600	\$1,062.96	5144503600	\$594.24	5144504039	\$730.94
5143944100	\$1,004.36	5144321700	\$1,121.54	5144503700	\$926.24	5144504040	\$516.12
5143944200	\$633.30	5144321800	\$379.40	5144503800	\$711.42	5144504041	\$639.80
5143944300	\$848.12	5144321900	\$1,277.78	5144503900	\$4,005.38	5144504042	\$659.34
5143944400	\$1,303.82	5144322000	\$711.42	5144504001	\$639.80	5144504043	\$711.42
5144310100	\$672.36	5144322300	\$1,160.60	5144504002	\$522.62	5144504044	\$340.34
5144310200	\$613.76	5144322400	\$1,258.26	5144504003	\$398.94	5144504045	\$438.00
5144310300	\$1,102.02	5144500100	\$1,023.90	5144504004	\$542.16	5144504046	\$600.74
5144310500	\$652.82	5144500200	\$691.88	5144504005	\$815.58	5144504047	\$477.06
5144310600	\$867.66	5144500300	\$574.70	5144504006	\$743.96	5144504048	\$848.12
5144310700	\$945.78	5144500400	\$438.00	5144504007	\$444.50	5144504049	\$470.54
5144310800	\$945.78	5144500500	\$789.54	5144504008	\$665.84	5144504050	\$639.80
5144310900	\$1,766.04	5144500600	\$672.36	5144504009	\$333.84	5144504051	\$1,062.96
5144311000	\$1,414.50	5144500700	\$574.70	5144504010	\$379.40	5144504052	\$965.30
5144311100	\$555.18	5144500800	\$1,570.74	5144504011	\$405.44	5144504053	\$535.64
5144311200	\$730.94	5144500900	\$1,238.72	5144504012	\$652.82	5144504054	\$724.44

APPENDIX B

CITY OF EL CAJON FY2024-25 SEWER SERVICE CHARGES BY ASSESSOR PARCEL NUMBER

APN	Sewer Charge	APN	Sewer Charge	APN	Sewer Charge	APN	Sewer Charge
5144504055	\$548.66	5144504413	\$704.90	5144504455	\$685.38	7602320900	\$2,643.58
5144504056	\$750.48	5144504414	\$483.56	5144504456	\$509.60	7602321000	\$3,349.24
5144504057	\$431.48	5144504415	\$385.92	5144504457	\$333.84	7602321200	\$3,720.64
5144504058	\$424.98	5144504416	\$288.26	5144504458	\$372.90	7602321300	\$2,643.58
5144504059	\$496.58	5144504417	\$646.32	5144504459	\$646.32	7602321500	\$2,963.04
5144504060	\$548.66	5144504418	\$1,336.38	5144504460	\$665.84	7602321600	\$3,386.38
5144504061	\$893.70	5144504419	\$372.90	7602301100	\$1,959.66	7602321700	\$2,711.68
5144504062	\$568.20	5144504420	\$919.74	7602301200	\$4,251.18	7602321800	\$1,708.90
5144504063	\$607.26	5144504421	\$490.08	7602301300	\$3,203.06	7602321900	\$2,142.20
5144504064	\$730.94	5144504422	\$620.28	7602301400	\$1,211.00	7602322000	\$2,499.08
5144504066	\$854.64	5144504423	\$561.68	7602301500	\$481.88	7602322100	\$2,358.84
5144504067	\$372.90	5144504424	\$509.60	7602301600	\$2,804.52	7602322200	\$1,585.10
5144504068	\$646.32	5144504425	\$555.18	7602301700	\$5,303.12	7602322300	\$1,294.16
5144504069	\$652.82	5144504426	\$802.56	7602302000	\$1,603.50	7602322400	\$1,393.20
5144504070	\$424.98	5144504427	\$327.32	7602302100	\$2,525.98	7602322500	\$1,504.62
5144504071	\$490.08	5144504428	\$529.14	7602302400	\$6,146.10	7602322600	\$5,498.70
5144504072	\$861.14	5144504429	\$490.08	7602302500	\$11,368.46	7602322700	\$1,213.70
5144504073	\$698.40	5144504430	\$379.40	7602302800	\$2,250.90	7602322800	\$1,034.18
5144504074	\$490.08	5144504431	\$398.94	7602302900	\$7,904.86	7602322900	\$3,182.12
5144504075	\$542.16	5144504432	\$828.60	7602303000	\$1,506.40	7602323000	\$2,816.90
5144504076	\$359.88	5144504433	\$1,082.48	7602303100	\$3,513.34	7602323100	\$3,297.54
5144504077	\$737.46	5144504434	\$483.56	7602303200	\$2,044.28	7602323200	\$9,464.96
5144504078	\$398.94	5144504435	\$464.04	7602303300	\$4,775.76	7602323400	\$2,018.40
5144504079	\$568.20	5144504436	\$763.50	7602303400	\$1,732.98	7602323500	\$11,963.36
5144504080	\$379.40	5144504437	\$802.56	7602303500	\$3,103.32	7602323600	\$3,556.50
5144504081	\$333.84	5144504438	\$809.06	7602303600	\$854.68	7602323700	\$2,031.24
5144504082	\$509.60	5144504439	\$639.80	7602303700	\$1,572.72	7602324100	\$1,659.38
5144504083	\$743.96	5144504440	\$626.78	7602303800	\$2,455.92	7602324200	\$8,154.48
5144504084	\$809.06	5144504441	\$730.94	7602304300	\$4,791.96	7602324300	\$1,238.46
5144504085	\$457.52	5144504442	\$737.46	7602310800	\$2,025.04	7602324400	\$1,356.06
5144504401	\$424.98	5144504443	\$1,023.90	7602310900	\$662.78	7602343900	\$1,009.42
5144504402	\$1,342.88	5144504444	\$503.10	7602311000	\$761.82	7602345100	\$13,335.50
5144504403	\$490.08	5144504445	\$464.04	7602311100	\$1,028.00	7602346400	\$15,107.92
5144504404	\$529.14	5144504446	\$776.52	7602311200	\$2,995.42	7602376500	\$45,549.34
5144504405	\$1,095.50	5144504447	\$379.40	7602311301	\$3,124.90	7602377400	\$34,390.34
5144504406	\$1,258.26	5144504448	\$418.46	7602315100	\$599.06		
5144504407	\$672.36	5144504449	\$926.24	7602315200	\$600.88		
5144504408	\$1,167.12	5144504450	\$874.16	7602315300	\$5,865.56		
5144504409	\$1,010.88	5144504451	\$1,603.28	7602320400	\$35,438.66		
5144504410	\$665.84	5144504452	\$561.68	7602320500	\$42,180.48		
5144504411	\$809.06	5144504453	\$691.88	7602320700	\$3,144.98		
5144504412	\$926.24	5144504454	\$516.12	7602320800	\$2,841.66		



City Council
Agenda Report

Agenda Item 13.

DATE: July 9, 2024

TO: Honorable Mayor and City Councilmembers

FROM: Jose Dorado, Housing Manager

SUBJECT: Issuance of Tax-Exempt Revenue Bonds for La Maestra Family Clinic, Inc. by the California Municipal Finance Authority

RECOMMENDATION:

That the City Council:

1. Conducts the Tax and Equity Fiscal Responsibilities Act ("TEFRA") public hearing in consideration of the issuance of tax-exempt revenue bond financing by the California Municipal Finance Authority for the benefit of La Maestra Family Clinic, Inc., to provide for the acquisition and renovation of several buildings at 1242-1248 East Main Street, El Cajon, California, for the development of a new health clinic; and
2. Adopts the next Resolution, in order, approving the issuance of Bonds by the California Municipal Finance Authority not to exceed \$15,000,000 for the benefit of La Maestra Family Clinic, Inc., to provide for the acquisition and renovation of several buildings at 1242-1248 East Main Street, El Cajon, California, for the development of a new healthcare clinic.

BACKGROUND:

A Tax Equity and Fiscal Responsibility Act ("TEFRA") public hearing is a requirement of the IRS when non-profit organizations borrow money through tax-exempt revenue bonds issued by a conduit entity like the California Municipal Finance Authority ("CMFA"). The purpose of this hearing is to give the public a chance to share their thoughts – they can comment, support, oppose, or question the use of tax-exempt revenue bonds by a non-profit that's doing something good for the community. Providing health care services for the community is one example of a public benefit.

The CMFA was created on January 1, 2004 pursuant to a joint exercise of powers agreement to promote economic, cultural and community development, through the financing of economic development and charitable activities throughout California. To date, over 350 municipalities, including the City of El Cajon, have become members of CMFA.

The CMFA was formed to assist local governments, non-profit organizations and businesses with the issuance of taxable and tax-exempt bonds aimed at improving the standard of living in California. The CMFA's representatives and its Board of Directors have considerable experience in bond financings.

Prior to this TEFRA Hearing, a public hearing notice was published in the San Diego Daily Transcript on June 25, 2024 (Attachment 2: Public Hearing Notice). Moreover, the notice was posted in the kiosk at City Hall and on the City's website under "Public Hearings/Public Notices." The notice was also mailed to the two public libraries in the City of El Cajon, located at 201 East Douglas Avenue and 576 Garfield Avenue.

Proposed Project

La Maestra Family Clinic, Inc. (the "Borrower") has requested that CMFA serve as the municipal issuer of tax-exempt revenue bonds for an aggregate principal amount not to exceed \$15,000,000. The proceeds of the bonds will be used for the purpose of making a loan to the Borrower, to enable the Borrower to finance the acquisition and renovation of several buildings at 1242-1248 East Main Street for the development of a new health clinic (the "Project"), which will be owned by the Borrower (Attachment 1: Location Map).

Please note that the City Council's adoption of the proposed resolution is solely for the purposes of satisfying the requirements of TEFRA. No other participation of the City in the bond financing will be required. The debt issued that is financed by the bonds is not debt of the City, and all repayment of debt is the strict obligation of the Borrower. Furthermore, all administrative actions related to this issuance are the responsibility of CMFA. The City's participation will not impact the City's appropriation limits and will not constitute any type of indebtedness by the City.

Proposed Use of Bond Proceeds

In November 2021, La Maestra Family Clinic, Inc. (LMFC) purchased the commercial retail property at 1242-1248 E. Main Street for \$6,450,000. The site is developed with three buildings, parking, landscaping and lighting. The current use of the property is as follows:

- 1242 E. Main Street is 3,542 sq. ft, currently occupied by LMFC and used for dental services.
- 1246 E. Main Street (suites 101 – 113) is 14,310 sq. ft and is currently under renovation. The renovations began on December 14, 2023, and are expected to be complete by September. LMFC intends to provide the following services in this building: primary medical care, behavioral health, chiropractic, optometry, acupuncture, and dental. Additional services to be provided at this location include pharmacy, community outreach, enhanced care management/community support and administrative services for programs such as senior services, liver and asthma health programs. Suite 113 consists of 2,400 sq. ft. and is currently leased by a retail tobacco business. This lease is scheduled to end on May 30, 2025, but the tenant has indicated he will exercise the option to lease the space for an additional five years. At the end of the five-year option period (May 30, 2030), LMFC intends to occupy the space and provide additional services.
- 1248 E. Main Street consists of 2,468 sq. ft. which is currently leased by City Bistro restaurant. This lease is scheduled to expire on February 28, 2026, but the tenant has two sixty-month extensions which it can exercise. It is unknown at this time whether the tenant plans to exercise either of the options which could extend the lease term to February 28, 2036. Once the lease terminates, LMFC intends to remodel the space for additional health services. The Bond proceeds from the 2024 Bonds will be used to reimburse LMFC for the purchase of the site, the renovation of the 1246 building, and other related development costs. The current budget for the remodel construction is \$6,318,020.
- Additional work includes new underground utilities, upgraded trash enclosures, parking lot resurfacing and striping, new energy efficient parking lot light fixtures, a new landscape

irrigation drip system, ground cover, shrubs, and new signage. The exterior of the existing clinic building will be patched and repainted, and rooftop solar will be installed.

Conclusion

After this project is completed, LMFC will be able to provide over 80,000 critical primary care visits annually at this site to over 22,000 low-income patients. In addition, this will be a primary site for LMFC staff to connect patients and their families with programs addressing other critical social determinants of health.

CALIFORNIA ENVIRONMENTAL QUALITY ACT:

This project is exempt pursuant to the California Environmental Quality Act ("CEQA") State Guidelines section 15061(b)(3), the "Common Sense Rule," which states that CEQA applies only to projects which have the potential for causing a significant effect on the environment. Where it can be seen with certainty that there is no possibility that the activity in question may have a significant effect on the environment, the activity is not subject to CEQA. The proposed project will result in a new owner and substantial rehabilitation of an existing affordable housing development, and therefore does not raise this project to a level of significance that warrants CEQA analysis because the intensity of the existing development does not change and there are no potentially significant environmental effects.

FISCAL IMPACT:

There is no fiscal impact on the City. The bonds will be issued as limited obligations of CMFA, payable solely from revenues and receipts derived from loan repayments to be made to CMFA by Borrower. The City bears no liability with respect to the issuance of the bonds. Further, the City is not a party to any of the financing documents related to the bond issuance and is not named in any of the disclosure documents describing the bonds or the proposed financing.

Attachments

Resolution

Proof of Publication

RESOLUTION NO. ____-24

A RESOLUTION OF THE CITY COUNCIL OF THE CITY OF EL CAJON AUTHORIZING AND APPROVING THE FINANCING TO BE UNDERTAKEN BY THE CALIFORNIA MUNICIPAL FINANCE AUTHORITY FOR THE BENEFIT OF LA MAESTRA FAMILY CLINIC, INC. IN AN AGGREGATE AMOUNT NOT TO EXCEED \$15,000,000 FOR THE PURPOSE OF FINANCING A PORTION OF THE COSTS OF THE ACQUISITION AND RENOVATION OF SEVERAL BUILDINGS AT 1242-1248 EAST MAIN STREET, EL CAJON, CALIFORNIA, FOR DEVELOPMENT AS A NEW HEALTH CLINIC AND CERTAIN OTHER MATTERS RELATING THERETO

WHEREAS, pursuant Chapter 5 of Division 7 of Title 1 of the Government Code of the State of California (the "Act"), certain public agencies (the "Members") have entered into a Joint Exercise of Powers Agreement Relating to the California Municipal Finance Authority, dated as of January 1, 2004 (the "Agreement") in order to form the California Municipal Finance Authority (the "Authority"), for the purpose of promoting economic, cultural and community development, and in order to exercise any powers common to the Members, including the issuance of bonds, notes or other evidences of indebtedness; and

WHEREAS, the City is a Member of the Authority in order to facilitate the promotion of economic, cultural and community development activities in the City, including the financing of projects therefor by the Authority; and

WHEREAS, the Authority is authorized to issue and sell revenue bonds for the purpose, among others, of financing or refinancing the construction of capital projects; and

WHEREAS, the Section 4 of the Agreement and section 6586.5 of the Act requires the approval of the governing body of a Member for the issuance of bonds by the Authority with respect to any project located in the jurisdiction of such Member; and

WHEREAS, La Maestra Family Clinic, Inc., a nonprofit public benefit corporation as described in section 501(c)(3) of the Internal Revenue Code of 1986 (the "Borrower"), has requested that the Authority issue and sell revenue bonds in the maximum principal amount of \$15,000,000 (the "Bonds") for the purpose of making a loan to the Borrower, to finance the acquisition and renovation of several buildings at 1242-1248 East Main Street, El Cajon, California, for development as a new health clinic (the "Project"); and

WHEREAS, pursuant to section 147(f) of the Internal Revenue Code of 1986 (the "Code"), the issuance of the Bonds by the Authority must be approved by the "applicable elected representative" required to approve the issuance of Bonds under Section 147(f) of the Code; and

WHEREAS, the Authority has requested that the Council approve the issuance of the Bonds by the Authority in order to satisfy the public approval requirement of section 147(f) of the Code and the requirements of Section 4 of the Agreement; and

WHEREAS, the Project is located within the territorial limits of the City; and

WHEREAS, the Council is the elected legislative body of the City and is one of the “applicable elected representatives” required to approve the issuance of the Bonds under Section 147(f) of the Code; and

WHEREAS, pursuant to section 147(f) of the Code, following notice duly given a public hearing regarding the issuance of the Bonds was held and the Council now desires to approve the issuance of the Bonds by the Authority; and

WHEREAS, notice of such public hearing has been duly given as required by the Code, and such public hearing has been held at which all interested persons were given an opportunity to be heard on all matters relative to the financing of the Project and the Authority’s issuance of the Bonds therefor; and

WHEREAS, it is in the public interest and for the public benefit that the Council approve the issuance of the Bonds by the Authority for the aforesaid purposes.

NOW, THEREFORE, BE IT RESOLVED BY THE CITY COUNCIL OF EL CAJON AS FOLLOWS:

Section 1. The foregoing recitals are true and correct, and are the findings of the City Council.

Section 2. The finding being made is that significant public benefits will arise from the issuance of the Bonds.

Section 3. The Council hereby approves the issuance of the Bonds by the Authority. It is the purpose and intent of the Council that this resolution constitutes approval of the issuance of the Bonds (a) by the “applicable elected representative” of the governmental unit having jurisdiction over the area in which the Corporation’s facilities are located in accordance with section 147(f) of the Code and (b) by the Council in accordance with Section 4 of the Agreement.

Section 4. The issuance of the Bonds shall be subject to the approval of the Authority of all financing documents relating thereto to which the Authority is a party. The City shall have no responsibility or liability whatsoever with respect to the Bonds.

Section 5. The adoption of this Resolution shall not obligate the City or any department thereof to (i) provide any financing to for the financing of the Project; (ii) approve any application or request for or take any other action in connection with any planning approval, permit or other action necessary for the acquisition, construction, rehabilitation or operation of the Project; (iii) make any contribution or advance any funds whatsoever to the Authority; or (iv) take any further action with respect to the Authority or its membership therein.

Section 6. The officers of the City are hereby authorized and directed, jointly and severally, to do any and all things and to execute and deliver any and all documents

which they deem necessary or advisable in order to carry out, give effect to and comply with the terms and intent of this resolution and the financing transaction approved hereby.

Section 7. This resolution shall take effect immediately upon its adoption.

07/09/24 CC Agenda
Reso – TEFRA Hearing – La Maestra 062624

THE DAILY TRANSCRIPT

This space for filing stamp only

2652 4TH AVE 2ND FL, SAN DIEGO, CA 92103
Telephone (619) 232-3486 / Fax (619) 232-1239

EL CAJON CITY COMMUNITY DEVELOPMENT
200 CIVIC CENTER WAY
EL CAJON, CA - 92020

SD #: 3827005

PROOF OF PUBLICATION

(2015.5 C.C.P.)

State of California)
County of SAN DIEGO) ss

Notice Type: HRG - NOTICE OF HEARING

Ad Description:
TEFRA Notice La Maestra Family Clinic

I am a citizen of the United States and a resident of the State of California; I am over the age of eighteen years, and not a party to or interested in the above entitled matter. I am the principal clerk of the printer and publisher of THE DAILY TRANSCRIPT, a newspaper published in the English language in the City of SAN DIEGO, County of SAN DIEGO and adjudged a newspaper of general circulation as defined by the laws of the State of California by the Superior Court of the County of SAN DIEGO, State of California, under date of 05/13/2003, Case No. GIC808715. That the notice, of which the annexed is a printed copy, has been published in each regular and entire issue of said newspaper and not in any supplement thereof on the following dates, to-wit:

06/25/2024

Executed on: 06/25/2024
At Los Angeles, California

I certify (or declare) under penalty of perjury that the foregoing is true and correct.



Signature



* A 0 0 0 0 0 6 8 0 1 1 3 0 *

Email

**NOTICE OF PUBLIC HEARING
LA MAESTRA FAMILY CLINIC**
NOTICE IS HEREBY GIVEN that, at 3:00 p.m., or soon thereafter as the matter can be heard on Tuesday, July 9, 2024, at the Council Chambers, 200 Civic Center Way, El Cajon, California, that the City Council of the City of El Cajon (the "City") will conduct a public hearing as required by section 147(f) of the Internal Revenue Code of 1986 ("the Code"), at which it will hear and consider information concerning a proposed plan of financing providing for the proposed issuance by the California Municipal Finance Authority (the "Authority") of its revenue bonds in one or more series in an amount not to exceed \$15,000,000 (the "Bonds"). The proceeds of the Bonds will be used to finance a portion of the acquisition and renovation of several buildings at 1242-1248 East Main Street, El Cajon, California, for development as a new health clinic (the "Project") to be owned and operated by La Maestra Family Clinic, Inc. (the "Corporation").
The Bonds and the obligation to pay principal thereof and interest thereon and any redemption premium with respect thereto do not constitute indebtedness or an obligation of the City, the Authority, the State of California or any political subdivision thereof, within the meaning of any constitutional or statutory debt limitation, or a charge against the general credit or taxing powers of any of them. The Bonds shall be a limited obligation of the Authority, payable solely from certain revenues duly pledged therefor and generally representing amounts paid by the Corporation.
Those wishing to comment on the proposed financing or refinancing and the nature and location of the Project may either appear in person at the public hearing or submit written comments, which must be received by the City prior to the hearing. Written comments should be sent to City of El Cajon at 200 Civic Center Way, El Cajon, California 92020, Attention: City Clerk.
6/25/24

SD-3827005#



City Council Agenda Report

Agenda Item 14.

DATE: July 9, 2024
TO: Honorable Mayor and City Councilmembers
FROM: Graham Mitchell, City Manager
SUBJECT: El Cajon Parkway Plaza Reimagined Market Analysis

RECOMMENDATION:

That the City Council receives the report, shares feedback, and provides direction on possible next steps.

BACKGROUND:

On June 27, 2023, the City Council directed staff to conduct a market analysis of possible redevelopment options for the Parkway Plaza property. Following this directive, the City solicited interest from capable firms and reviewed proposals from seven firms, ultimately interviewing four. Based on the evaluations, Hunden Partners and 505Design at Cooper Carry (505Design) were selected to provide the economic analysis and architectural renderings of redevelopment options.

Hunden Partners began work on December 12, 2023. Their efforts included:

- Meeting with stakeholders, including mall property owners,
- Analyzing current activity at the mall property,
- Consulting with brokers and developers in the San Diego area,
- Identifying potential missing uses, and
- Conducting a financial analysis of possible redevelopment opportunities.

Based on the market analysis, 505Design created an architectural rendering envisioning a redevelopment project. These preliminary renderings were shared with the various ownership groups at Parkway Plaza. Subsequently, staff requested an additional architectural concept to illustrate an alternative design approach.

The intent of this agenda item is for Hunden Partners and 505Design to present their study and solicit feedback. It is important to emphasize that the renderings presented are not proposals but illustrations showcasing the redevelopment potential of Parkway Plaza.

At the conclusion of the presentation, staff will present possible next steps for the City Council to consider.

CALIFORNIA ENVIRONMENTAL QUALITY ACT:

This is an informational item being considered by the City Council. Therefore, it is exempt from the California Environmental Quality Act ("CEQA") because it is not a "project" under section 15378(b)(5) of the State CEQA Guidelines. City Council feedback or next steps may require environmental review which will be addressed prior to project approval.

Prepared By: Graham Mitchell, City Manager and Vince DiMaggio, Assistant City Manager

Reviewed By: N/A

Approved By: Graham Mitchell, City Manager



City Council
Agenda Report

DATE: July 9, 2024
TO: Honorable Mayor and City Councilmembers
FROM: Graham Mitchell, City Manager
SUBJECT: City Council Action Plan (2024) Update

RECOMMENDATION:

That the City Council receives the update report regarding the City Council Action Plan (2024)

BACKGROUND:

On January 23, 2024, the City Council convened for its annual Priority-Setting Workshop. After providing additional feedback on February 27th, the City Council adopted the City Council Action Plan (2024) on March 12, 2024. The City Council Action Plan (CCAP) includes the following six categories:

- City Beautification,
- City Infrastructure,
- Economic Development,
- Homelessness,
- Public Safety, and
- Miscellaneous.

The purpose of this agenda item is to provide an update to the City Council on progress made on the CCAP. Attached is a matrix that includes a status report for each of the tasks associated with the six priority areas.

CALIFORNIA ENVIRONMENTAL QUALITY ACT:

This report on the City Council Annual Action Plan provides an update on priority efforts designed to improve governmental operations, processes and infrastructure. Therefore, it is exempt from the California Environmental Quality Act ("CEQA") pursuant to State CEQA Guidelines section 15378(b)(5) because it is an administrative activity of government. Projects subject to CEQA that may result from the action plan will be assessed in accordance with CEQA.

Prepared By: Graham Mitchell, City Manager

Reviewed By:

Approved By: Graham Mitchell, City Manager

Attachments

CCAP Update (July 2024)



City Council Action Plan 2024

Adopted: March 12, 2024

Update: July 9, 2024

CITY BEAUTIFICATION

Goal/Outcome	Dept.	Milestones/Tasks	Target Dates	Status
City Beautification & Improvement Projects <i>Complete thirteen City beautification and improvement projects.</i>	ENG	Neighborhood Street Lights Phase 2 Construction (34)	3/24	✓ All 34 lights are installed and energized.
	ENG	Solar Project Phase 1 (PSC)	12/24	✗ On hold
	ENG	El Cajon Blvd. Transit Center Community Improvements Completion (Roundabout)	10/24	➡ Contractor completed Phase 5 of 6 of the project, opening El Cajon Blvd. to two way traffic, with additional work to wrap up over the next four months.
	ENG	Jamacha Rd Safety Improvements Design and Construction	12/24	➡ Received construction bids on 6/19/24.
	EMG	Neighborhood Street Lights Phase 3 Design and Construction (45)	7/24	➡ Contractor has ordered parts with estimated arrival time by 12/24.
	ENG	Main Street Green Street	9/24	➡ Project is 70% completed. Contractor completed the bike path and pedestrian improvements on Main Street.
	EMG	Oakdale Alameda Design and Construction	12/24	➡ Project began construction on 6/24.
	ENG	Cool Zones Phase 2 (Gyms) Design and Installation	12/24	➡ Design/Build proposals due 7/15/2024.
	IT/ENG	Expand Broadband – Design and Installation	12/24	➡ Project began construction 6/24.
	ENG	W. Washington Ave. Safety Improvements Design and Construction	4/25	➡ Design agreement with Dokken Engineering approved by City Council on 6/25/24.
	FIRE/ENG	Wildfire Hazard Mitigation Plan Implementation	12/24	

	P&R/ENG	Park Amenity Project Design and Construction, including pickleball courts	6/25	➡ 60% design complete with construction bids to advertise by 9/24.
	FIRE/ENG	Fire Station 7 Design and Construction	12/25	➡ Design completion anticipated by 8/24 with construction bidding to occur by 10/24.
“Tax Dollars at Work” Signage <i>Include signage promoting the City’s investments in the community at construction projects.</i>	ENG	Include in all Public Works contractor specs the requirement for an 8 x 4 foot sign promoting capital improvement projects.	4/24	➡ Sign is designed and signs should be ready for deployment by 7/31/24.
Landscape Awards <i>Create and administer a program that awards residents and businesses for investing in their landscaping.</i>	CM	Present to the City Council the recommended awards and a proposed budget (\$16,000) for Landscape Award Program	2/24	✓
		Announce program to El Cajon residents and business owners	2/24	✓
		Announce winners at City Council meeting and at National Night Out	8/24	➡ To be presented at 7/23/24 City Council meeting
Illegal Dumping from Apartment Complexes <i>Develop a program that addresses illegal dumping of large items (mattresses, furniture, etc.).</i>	CM/PW	Hold meetings with the Southern California Rental Housing Association and EDCO to explore solutions and marketing information.	4/24	✗ Not yet started
		Collect data and create a heat map on illegal dumps that may be associated with apartment complexes to understand problem areas, frequency, and types of illegal dumping.	4-7/24	✗ PW & Code Enforcement staff are currently gathering data to prepare the heat map.
		Using heat map, focus a program or information campaign for the most challenging areas.	9/24	➡ Prior to map being produced, EDCO has contacted specific apartment complexes. Once the map is produced, a more robust effort will be made.
		Present to the City Council a report with findings and recommendations.	12/24	
Mural Project	ENG/P&R	Release RFP to secure a muralist	3/24	✗ Project is on hold, pending a funding source.
		Select muralist	5/24	

<p><i>Identify a location and muralist for a pilot mural program that includes resident involvement.</i></p>		<p>Complete mural</p>	<p>12/24</p>	
<p>Sign Regulations <i>Update the City's Municipal Code sections related to sign regulations.</i></p>	<p>CD/CM</p>	<p>Present to the City Council a review of the City's current sign ordinance and seek areas of concern from the City Council (i.e. complete overhaul, focus on issues such as rope lights, or consider policies related to temporary signage).</p>	<p>7/24</p>	<p>➔ Schedule to be on 7/23/24 Council agenda.</p>
		<p>Conduct a series of business forums regarding signs and seek input.</p>	<p>10/24</p>	
		<p>Conduct a City Council workshop with findings from direction provided by the City Council and from the business forums.</p>	<p>11/24</p>	
		<p>Present to the City Council recommended changes to the Municipal Code regarding signs.</p>	<p>12/24</p>	
<p>Vacant Lot Incentive Program <i>Present a program that incentivizes property owners of vacant lots to either develop or include community amenities that add value to neighborhoods.</i></p>	<p>CM (fellow)</p>	<p>Identify focus properties that meet criteria.</p>	<p>5/24</p>	<p>✘ Not yet started.</p>
		<p>Research best practices in other cities around the United States and present findings to the City Council.</p>	<p>8/24</p>	<p>✘ Not yet started.</p>
		<p>Analyze grant program to landscape vacant properties and vacant lot assessment and present findings to the City Council.</p>	<p>10/24</p>	

CITY INFRASTRUCTURE

Goal/Outcome	Dept.	Milestones/Tasks	Target Dates	Status
<p>Deferred Maintenance Analysis <i>Prepare an analysis of the City's deferred maintenance projects and Capital Improvement Plan.</i></p>	FIN	Present a report to the City Council on the City's deferred maintenance program and Capital Improvement Plan and determine if additional funding is required	3/24	➡ To be presented by 10/24
<p>Pavement Management Program <i>Prepare an analysis of the City's Pavement Management Program, including a history of pavement history and projected projects.</i></p>	ENG	After re-analyzing all City streets, present to the City Council a report on the City's Pavement Management Program including data on past and projected Pavement Condition Index (PCI).	11/24	➡ RFP completed, pending advertisement.
<p>Neighborhood Capital Improvement Projects <i>Identify additional infrastructure related capital improvement projects (up to \$2 million in costs) that have a significant and visible impact on neighborhood and implement.</i></p>	ENG	Allocate \$2 million from the General Fund Reserve for Neighborhood Capital Improvement Projects.	6/24	✘ On Hold, pending funding.
		Present to the City Council possible projects to fund with the General Fund Reserve monies.	9/24	✘ On Hold, pending funding.

ECONOMIC DEVELOPMENT



Goal/Outcome	Dept.	Milestones/Tasks	Target Dates	Status
Parkway Plaza <i>With stakeholder input, develop a re-envisioned Parkway Plaza development plan and present it to current owners and development community.</i>	CM/CD	Present report to the City Council, including the economic analysis from Hunden Partners and possible City actions to effectuate a fiscally healthy regional mall property.	7/24	➡ Hunden to present initial finding to the Council on 7/9/2024.
		Implement possible development strategies.	8/24	
Signs & Façade Improvement Grant <i>Administer the Sign & Façade Improvement Grant program.</i>	CM	Launch and market the Sign & Façade Improvement Grant program.	3/24	✓ Grant applications closed on 5/1/2024 & awarded businesses were notified on 6/14/2024.
		Present a report to the City Council on completion or progress of the program.	9/24	➡ Report will likely be in Oct allowing for more projects to have been completed.
Downtown Project <i>Initiate a downtown catalyst development project.</i>	CM	Develop a plan for the reimagining of the civic center space and adjoining properties.	10/24	
		Complete Steps 1 & 2 of Surplus Land Act requirements related to City-owned property in the downtown area.	11/24	
		Reach out to adjacent private property owners in the project area, solicit interest, and begin designing a “public-private partnership” for interested parties.	10/24	
Enhance Developer/Applicant Experience <i>Analyze improvements to developer & permit applicant experience to ensure El Cajon is the easiest place to develop.</i>	CD/CM	Secure a SDSU study of the City’s developer/application process and present report to the City Council.	5/24	✓
		Host semi-annual Developer/Real Estate Broker roundtables discussions.	7/24	✓ First held on 6/19/24. To be scheduled quarterly.
East County Market Nights <i>Create a signature regional event in El Cajon’s downtown that will attract</i>	CM	Complete the procurement process and present vendor and budget to the City Council for consideration.	5/24	✗ On hold, pending funding and vendor.

<i>thousands of weekly visitors to a farmers market, live entertainment, prepared food, and crafts.</i>		If vendor is selected, launch inaugural Market Night event.	8/24	
Economic Development Manager <i>Consider Economic Development Manager to oversee the City's economic development strategic plan and vision.</i>	CM/ FIN	As part of the budget approval process, present to the City Council an option to create the position, including purpose of the position, duties, proposed outcomes, and cost.	On-Hold	✘ On hold, pending funding.
Analysis of Downtown Property Based Improvement District (PBID) <i>Implement certain findings from the PBID analysis.</i>	CM	Present the findings from the analysis of the PBID to the City Council and obtain direction.	2/24	✓
		Implement direction from the City Council.	12/24	

HOMELESSNESS

Goal/Outcome	Dept.	Milestones/Tasks	Target Dates	Status
<p>Documentary on El Cajon's Homeless Successes & Challenges</p> <p><i>Create a documentary highlighting successes with City's homeless programs, focusing on individuals as well as challenges the City faces, including policies out of El Cajon's control and lack of transparency on homeless spending in the region.</i></p>	CM	Produce and promote the documentary.	12/24	
<p>Promote El Cajon's Homeless Programs</p> <p><i>Continue to promote the work the City is doing in the area of homelessness.</i></p>	CD/CM	Continue to market programs that the City provides, present semi-annual reports to the City Council, and inform residents and businesses of the efforts being made by the City.	Ongoing	

PUBLIC SAFETY

Goal/Outcome	Dept.	Milestones/Tasks	Target Dates	Status
<p>Fire/Medical Response Coverage <i>Implement direction from February 22, 2024 City Council workshop to add a 24-hour staff fire engine to Station 8 and begin exploring sites for a fifth fire station in the City.</i></p>	Fire/CM	Conduct a City Council workshop on the Fire/Medical Response Coverage study	2/24	✓
		Implement direction from the City Council workshop on short-term objectives.	8/24	 SAFER grant application has been submitted, waiting for announcement in Fall 2024.
		Continue to reduce calls run to convalescent homes, skilled nursing facilities, and other congregate care facilities by another 10% by December 31, 2024 from the previous year through increased outreach efforts and possible penalties.	12/24	 Ongoing outreach occurs and staff is working on a “lift assist fee” for City Council consideration.
<p>Curb Excessive Speeding on City streets <i>Through enforcement, education, and engineering, implement a comprehensive strategy to enforce speed limits throughout the City.</i></p>	PD/ENG	Identify areas in which speeding occurs regularly and deploy resources to address enforcement in those areas.	4/24	✓
		Report to the City Council on speed enforcement efforts in 2023.	5/24	✓
		Three months saturation enforcement and study, identify data that can help in developing an education campaign to targeted audiences.	6/24 Maximized for summer	 The “three month saturation enforcement & study” was delayed due to other priorities (e.g. Taft project) and staffing shortages in traffic. However, City initiated project such as Washington Ave. signal timing modified and striping & stop signs improvements on Dorothy, Bostonia, Taft, and Sandalwood. Staff is working on a Speed Hump/Speeding City Council workshop.

		Complete the W. Washington Avenue and the Jamacha Road Safety Improvements project (see City Beautification category).	4/25	Design agreement with Dokken Engineering approved for W. Washington Avenue and construction bids opened for Jamacha Road on 6/19/24.
--	--	--	------	--

MISCELLANEOUS

Goal/Outcome	Dept.	Milestones/Tasks	Target Dates	Status
<p>Veterans Memorial <i>Working with the community and stakeholders, identify a location, design, and funding plan for the establishment of a new Veterans Memorial.</i></p>	RS	Release RFP for Memorial Artist/Consultant.	3/24	<p>RFP responses are due 7/22/24 with goal to recommend approval of an artist/designer by 10/24.</p> <p>➡</p>
		Seek Stakeholder Feedback regarding Memorial Artist.	7/24	<p>➡ Once RFP responses have been submitted, feedback will be sought.</p>
		Present proposed design to the City Council and seek direction on funding options.	9/24	
		Procure services of a memorial developer.	10/24	
<p>Implement Technology Opportunities <i>Seek opportunities for technology applications to reduce costs, augment performance, or create safer conditions.</i></p>	ALL	Seek opportunities to implement technological applications.	ongoing	
		When opportunities are identified, analyze the return on investment and seek procurement opportunities.		
<p>Short-Term Rental <i>Conducting a workshop to discuss issues related to short-term rentals, examples of policies implemented in other communities, and provide direction (if necessary) to staff.</i></p>	CD/CM/ FIN	Host a City Council workshop (perhaps a joint Planning Commission/City Council workshop) to discuss data and issues related to short-term rentals, along with possible policies for City Council consideration. Workshop would include data such as known number operating in the City, calls for service (if known) and type (noise), potential loss revenue, and what other cities are doing.	10/24	
		Relying on feedback from workshop, develop policies and present to the Planning Commission (if required) and to the City Council for consideration.	12/24	

<p>Planning Study for the E. Main Street Area (between Madison Avenue and Walter Way)</p> <p><i>Prepare a mixed-use overlay plan for the area, including public outreach and input, California Environmental Quality Act analysis, and consideration for adoption. The cost for such a study is approximately \$400,000 and will take about 18 months to complete.</i></p>	CD	Present the option to appropriate \$400,000 from the General Fund reserve to select a consulting firm to prepare a needs assessment, collect data, engage in community feedback and input, and draft the plan.	6/24	✘ On Hold, pending funding.
		If appropriated, complete procurement process.	8/24	
		Present draft Specific Plan to the Planning Commission.	11/25	
		Present draft Specific Plan to the City Council.	12/25	



**City Council
Agenda Report**

DATE: July 9, 2024
TO: Honorable Mayor and City Councilmembers
FROM: Mayor Wells
SUBJECT: Council Activity Report

RECOMMENDATION:

That the City Council accepts and files the following report of Council/Mayor activities attended during the current agenda period.

BACKGROUND:

Government Code Section 53232.3(d) requires members of a legislative body to provide brief reports on meetings attended at the expense of the local agency at the next regular meeting of the legislative body. This City Administrative Activity is not a project and therefore not subject to CEQA.

REPORT:

Since the last City Council meeting, I have attended the following events on behalf of the City of El Cajon:

June 25, 2024 – Interview with KUSI
June 28, 2024 – SANDAG Board of Directors Meeting
July 9, 2024 – City Council Meeting(s)

I am available to answer questions.

Submitted By: Bill Wells, Mayor



City Council
Agenda Report

DATE: July 9, 2024

TO: Honorable Mayor and City Councilmembers

FROM: Councilmember Goble

SUBJECT: COUNCILMEMBER STEVE GOBLE

MTS (Metropolitan Transit System Board); East County Advanced Water Purification Joint Powers Authority Board; Chamber of Commerce – Government Affairs Committee; SANDAG – Board of Directors – Alternate; SANDAG Public Safety Committee – Alternate.

RECOMMENDATION:

That the City Council accepts and files the following report of Council/Mayor activities attended during the current agenda period.

BACKGROUND:

Government Code Section 53232.3(d) requires members of a legislative body to provide brief reports on meetings attended at the expense of the local agency at the next regular meeting of the legislative body. This City Administrative Activity is not a project and therefore not subject to CEQA.

REPORT:

Since the last City Council meeting, I have attended the following events on behalf of the City of El Cajon:

- June 19, 2024 - Meeting with Mary D. re: Copper Line concerns
- June 21, 2024 - Emails with Rob B re: Meridian Village improvements
- June 21, 2024 - Lunch w/Rolland Slade re: Meridian village update
- June 27, 2024 - AWP On-site meeting at Santee Lakes with Kyle S.
- June 28, 2024 - Attend Crunch Fitness re: Grand Opening
- June 29, 2024 - Attend Shadow Mountain Celebrate America event
- July 1, 2024 - Emails with City Manager re: Measure J
- July 1, 2024 - Emails with Mary D. re: Copper Line concerns
- July 2, 2024 - Mtg w/MTS executives re: Copper Line concerns
- July 8, 2024 - Meeting with City Manager
- July 9, 2024 - Attend City Council meeting(s)

I am available to answer questions.

Submitted By: Steve Goble, Councilmember



City Council
Agenda Report

Agenda Item 18.

DATE: July 9, 2024
TO: Honorable Mayor and City Councilmembers
FROM: Councilmember Kendrick
SUBJECT: COUNCILMEMBER GARY KENDRICK
METRO Commission/Wastewater JPA; Heartland Communications;
Heartland Fire Training JPA.

RECOMMENDATION:

That the City Council accepts and files the following report of Council/Mayor activities attended during the current agenda period.

BACKGROUND:

Government Code Section 53232.3(d) requires members of a legislative body to provide brief reports on meetings attended at the expense of the local agency at the next regular meeting of the legislative body. This City Administrative Activity is not a project and therefore not subject to CEQA.

REPORT:

Since the last City Council meeting, I have attended the following events on behalf of the City of El Cajon:

July 9, 2024 – City Council Meeting(s)

I am available to answer questions.

Submitted By: Gary Kendrick, Councilmember



City Council
Agenda Report

Agenda Item 19.

DATE: July 9, 2024

TO: Honorable Mayor and City Councilmembers

FROM: Councilmember Metschel

SUBJECT: COUNCILMEMBER MICHELLE METSCHEL

Harry Griffen Park Joint Steering Committee; METRO
Commission/Wastewater JPA – Alternate; Heartland Communications –
Alternate; Heartland Fire Training JPA – Alternate.

RECOMMENDATION:

That the City Council accepts and files the following report of Council/Mayor activities attended during the current agenda period.

BACKGROUND:

Government Code Section 53232.3(d) requires members of a legislative body to provide brief reports on meetings attended at the expense of the local agency at the next regular meeting of the legislative body. This City Administrative Activity is not a project and therefore not subject to CEQA.

REPORT:

Since the last City Council meeting, I have attended the following events on behalf of the City of El Cajon:

June 29, 2024 – WISE, Women In Service Everywhere Event

July 9, 2024 – City Council Meeting(s)

I am available to answer questions.

Submitted By: Michelle Metschel, Councilmember



City Council
Agenda Report

Agenda Item 20.

DATE: July 9, 2024

TO: Honorable Mayor and City Councilmembers

FROM: Deputy Mayor Ortiz

SUBJECT: DEPUTY MAYOR PHIL ORTIZ

League of California Cities, San Diego Division; East County Economic Development Council; MTS (Metropolitan Transit System Board) – Alternate; East County Advanced Water Purification Joint Powers Authority Board – Alternate; Chamber of Commerce – Government Affairs Committee – Alternate.

RECOMMENDATION:

That the City Council accepts and files the following report of Council/Mayor activities attended during the current agenda period.

BACKGROUND:

Government Code Section 53232.3(d) requires members of a legislative body to provide brief reports on meetings attended at the expense of the local agency at the next regular meeting of the legislative body. This City Administrative Activity is not a project and therefore not subject to CEQA.

REPORT:

Since the last City Council meeting, I have attended the following events on behalf of the City of El Cajon:

July 3, 2024 – Measure J Town Hall
July 9, 2024 – City Council Meeting(s)

I am available to answer questions.

Submitted By: Phil Ortiz, Deputy Mayor
